Oakland and vicinity—Tonight and Saturday fair; not so cold; gentle winds; mostly easterly.

Oakland Tribune

Exclusive Associated Press Service
United Press
International News Service

HOME EDITION

VOLUME XCVI—FIVE CENTS—SUNDAY TEN CENTS. OAKLAND, CALIFORNIA, FRIDAY EVENING, JANUARY 20, 1922. Copyright 1922 by TRIBUNE Publishing Co. B 36 PAGES NO. 20.

SHIPMEN IN S. F. TO FORM PACIFIC POOL

Magnates of Coast Ports Are Called in Conference at the Suggestion of Government to Take Over Federal Fleet

Subsidies in Form of Contracts to Carry Mail and Army Supplies, Transport Service Pledged; Lasker Approves

SAN FRANCISCO, Jan. 20.—Representatives of the principal American ports on the Pacific Coast, gathered here today to consider plans for a proposed $30,000,000 shipping pool, endorsed, at a preliminary meeting today, the principle of private ownership of the American Merchant Marine. They appointed two delegates from each port to prepare a tentative plan of operating Shipping Board vessels in transpacific trade.

The conference was presided over by Wallace M. Alexander, president of the San Francisco Chamber of Commerce, and was attended by many persons prominent in shipping circles, commercial representatives and representatives of the United States Shipping Board.

Berkeley was another community to send representatives to the conference, making known this determination in a message to the committee yesterday.

LASKER WIRES HIS GOOD WISHES.

A telegram was read from chairman A. D. Lasker of the United States Shipping Board received today by Herbert Fleishhacker, reading as follows:

"Please convey to all those who are joining with you in conference my deep appreciation on the interest they are taking on the matter under discussion and my very earnest hope that out of the conference may come such a result as will bring about the concerted effort of the entire west Pacific Coast co-operatively to develop each port with the strength of united effort.

"The general plan for such a company organized along the lines of my former telegram to the various chambers of commerce interested has the warm approval of the Board. President Harding is fully informed of and approves the tentative plan. The Shipping Board has no idea of favoring one port as against another and it hopes that each port will, on considering the matter from the standpoint of its own interest and its own advancement, see its way clear to use the united effort of all to develop each in the interest of the whole.

"The Board feels obliged to offer its ships for sale inasmuch as it desires at the earliest practicable moment consistent with its duties as mandated by the Merchant Marine Act to get out of operation. It seems to the Board that a company in which all Pacific ports are interested can alone offer the strong front America needs to protect its interests in the Pacific."

U. S. SHIPS URGED AS FLEET NUCLEUS.

Operation of Shipping Board vessels in the Pacific ocean under private ownership as the nucleus of a great merchant fleet that can compete with the world, was urged as a patriotic duty and a sound business policy in addresses before the conference.

For Chairman Lasker of the Shipping Board to allocate to a coastwide corporation such vessels as might be needed to meet freight and passenger requirements was a plan presented the delegates by Wallace Alexander of San Francisco and by Herbert Fleishhacker, president of the Anglo and London-Paris National Bank, acting as spokesman of the Shipping Board. Alexander said:

"First let me thank you very sincerely, and your chambers as well, for your kindness in coming to San Francisco to attend this meeting. As has already been indicated by the telegrams we have sent to the different chambers of commerce, this meeting has been called to consider a request by Mr. Lasker, backed by the administration that the different seaport cities of the Pacific Coast consider the proposition of incorporating a large steamship company to take a number of combined passenger and freight steamers of the Shipping Board. In other words, our government desires to go out of the shipping business and to sell its steamers to a private corporation, which will be sufficiently strong to operate a trans-pacific line to the Orient.

PRIVATE OWNERSHIP FIRST PURPOSE.

"I have called you together as patriotic citizens desiring to solve the difficulties of our government and at the same time to restore the former status of shipping of our country, namely, to private ownership of the Merchant Marine.

"It is rather interesting in this connection to recall that not so very long ago the San Francisco Chamber of Commerce called a meeting of the representatives of the different chambers of commerce of the Pacific Coast, of which meeting I was chairman, to send a delegation to Washington for the purpose of obtaining a proper allocation of shipping board steamers to the seaports of the Pacific Coast.

"Now the matter is somewhat reversed and the United States Government has come back to us and has asked the Pacific Coast as a unit to take over under private ownership the responsibility of operating American ships from Pacific ports. It is needless to say that this whole

(Continued on Page 18, Col. 1)

Love Nest Empty

LYLLIAN McCARTHY ROTH, former U. C. girl, whom the law has separated from husband-hero of unusual romance.

U. C. LOVE COTTAGE COUPLE SEPARATE

Arnold E. Roth, Who Figured in Sensational Berkeley Episode, Divorced.

Severing the marital knot which was to have been "free from the sordid economic conditions of life," and which was heralded as "an ideal union, guaranteed to baffle any Superior court," Judge McLucas in Los Angeles today granted a divorce to Lyllian McCarthy Roth, formerly a student at the University of California.

The divorce, news of which was received in despatches here late today, grants Mrs. Roth, daughter of E. Avery McCarthy, a prominent Los Angeles real estate dealer, her official freedom from Arnold Edward Roth, a violinist and also a former university student.

FINAL CHAPTER IN ROMANCE.

The divorce action is the final chapter of a sensational romance which began when Roth and Miss McCarthy were students at the Berkeley educational institution, and recalls the "love cottage episode," in which the two young people figured as the principals.

Disregarding customs, traditions and conventionalities, the pair lived together for some time in the so-called "love cottage" at 1526 Henry street, Berkeley, believing that their romance was complete and needed not the touch of material things, such as marriage vows.

"Lyllian and I firmly believe in free love," Roth said at that time, "and in practicing it we are living up to our ideals."

Mrs. Roth met her husband while she was a student. Their beliefs so far as regarding marriage coincided, so that when an apparently sincere affection quickly developed between them they assumed the marriage relations. The girl's father heard of the unusual arrangement and the two were married on March 15, 1920.

As a result of their association Roth was barred from the university. At that time the "free love" student said: "Me for Europe, America is no place for art and life."

WANTED SOUL MATE TO GET JOB.

Shortly after their marriage they went to the southern part of the state, where Roth announced that he wanted his "soul mate" to look for a job.

According to the testimony of Mrs. Roth, who resides in Hollywood, they separated December 24, 1920, and she at once filed suit for divorce charging non-support, although at the time they were married she had declared it was to be an "ideal union," was to be free from the conventions and that she was not to be the kind of wife who would be an "economic slave" to her husband.

Mrs. Roth told Judge McLucas her husband failed to supply her with the necessities of life and that when the baby came she declared she was forced to rely on the charity of friends for support.

Mrs. Roth stated that the last she knew of him, her husband had forsaken his musical career and was working as a waiter. She said she required $200 monthly, but no alimony was awarded.

Safe Blower Is Shot And Killed by Police

BY INTERNATIONAL NEWS SERVICE LEASED WIRE TO TRIBUNE.

CHICAGO, Jan. 20. — Robert Hooker, a safe blower, was shot and killed today in a gun battle with the police. Hooker had barricaded himself in a saloon where he had attempted to rob the safe and opened fire when the police appeared. Officers surrounded the place and riddled Hooker's body.

Obregon Will Visit U. S. for Operation

BY ASSOCIATED PRESS LEASED WIRE TO TRIBUNE.

SAN ANTONIO, Tex., Jan. 20.—President Obregon of Mexico will come to the United States shortly to undergo an operation at a hospital at Rochester, Minn., according to a report received here today from Mexico City.

ATTACKED BY MAN, MATRON FIGHTS FREE

Mrs. C. V. Voorhies, Piedmont Society Woman, Struggles With Him; Intruder Flees As Shoe Crashes Window

Painter Sought As Suspect Is Accused by the Police of Previous Assault Attempt; Auto Is Clew to Identity

Police detectives in all of the Eastbay cities are searching today for Charles Howland, a painter, who yesterday afternoon attacked Mrs. Cyrus V. Voorhies, a Piedmont society matron while she was sewing in her bedroom at her home, 43 Manor Drive, according to her charges.

Police records say that Howland, after striking the woman several times in the face, was frightened away. He ran from the house, took the license plates from the Voorhies machine and sped away in his automobile, it is charged. Police who were stationed along the Tunnel road to apprehend the man, missed him because of the changed auto license, they say.

INTRUDER STRUCK HER IN FACE, SHE SAYS.

According to the story told the police by Mrs. Voorhies, she was sewing in her bedroom yesterday afternoon. Howland had been employed to do some redecorating in the residence and was working in another room. At about 2 o'clock the door to Mrs. Voorhies' bedroom opened, according to her account, and Howland entered.

"What do you want here?" asked Mrs. Voorhiees.

"Never mind," the intruder replied, and attempted to close the door, she said.

Mrs. Voorhies said she sprang from her chair, and the painter seized her. She screamed and struggled to free herself, she said, and her assailant struck her several times in the face.

FLEES AS SLIPPER GOES THROUGH WINDOW.

Finally, during the fight, she managed to reach down and pulled off one of her slippers. Howland, she said, had released her for a moment and she threw the slipper at his head. It missed and went crashing through a window.

The man, apparently frightened by the noise of the breaking glass, fled. The crash attracted C. V. Brown, of 55 Manor drive, who rushed into the house to find Mrs. Voorhies hysterical.

Voorhies, a San Francisco businessman, last night swore to a felony warrant for Howland's arrest.

SECOND ATTEMPT AT ATTACK IS CHARGED.

The Oakland police were informed of the attack and asked to aid in the search for the man, who, Piedmont authorities declare, resides at 702 Thirty-seventh street. Local detectives believe that Howland is the same man who attempted to attack a woman at Forty-first and Grove streets on the night of January 15. He escaped in a machine bearing the same license number as Howland's machine, according to police. The number was given out by witnesses as 44119.

An investigation showed that the car was registered to E. T. Leiter, 3601 West street. Leiter told police that he had sold the machine some time ago to a man named Howland.

The machine was recovered last night by detectives at Forty-first and Grove streets, within a half block of Leiter's garage, where, according to Leiter, Howland was to have brought it by appointment.

Girl Is Called Again As Arbuckle Witness

SAN FRANCISCO, Jan. 20.—The courtroom had warmed up and attorneys cooled off perceptibly when the trial of Roscoe C. Arbuckle, on a charge of manslaughter growing out of the death of Miss Virginia Rappe, a motion picture actress, was resumed today.

The Hall of Justice, where the trial is being held, was ordered heated more adequately, following yesterday's cold snap which forced jurors into their overcoats. Attorneys became heated yesterday, however, as a result of an argument over the testimony of Miss Zey Prevost, show girl, a prosecution witness.

Miss Prevost contradicted testimony she gave at Arbuckle's first trial and repeatedly said she "could not remember." She was ordered back to court today and there was some uncertainty about what role she would play in the day's sessions.

Expenditures to Be Cut, Unionists Told

BY ASSOCIATED PRESS LEASED WIRE TO TRIBUNE.

GLASGOW, Jan. 20.—The expenditures of the United Kingdom must be reduced by £200,000,000, Austen Chamberlain, government leader in the House of Commons, told the conference of Scottish Unionists here. This reduction is necessary to make both ends meet, and will not take into account any proposed reduction in taxation.

Police Break Up Meetings in India

BY ASSOCIATED PRESS LEASED WIRE TO TRIBUNE.

CALCUTTA, Jan. 20.—Fifty persons were arrested by police forces which dispersed three meetings held in the prohibited area here. Holding of these meetings is the new method of civil disobedience adopted by the native provincial congress of Bengal.

L. A. REGION STILL IN GRIP OF COLD SNAP

Considerable Damage to Citrus Fruits Inflicted by Two Days of Freezing Weather South of Tehachepi Range

Jack Frost withdrew his icy hand last night and the temperature in Oakland today rose accordingly.

The maximum temperature recorded last night was 39 and the minimum today was 30. This was one point over yesterday's record.

The presence of ice floes on Lake Merritt added a picturesque touch to the cold snap and marked the first time in the history of the city that such a phenomena occurred in this city.

The ice ranged from five-eights to an inch in depth and remained on the lake until late this afternoon.

Throughout the city water buckets contained ice, and farmers in the vicinity of San Leandro complained of frozen ground preventing cultivation of fields.

Heretofore the weather has been so mild that no precautions were taken against the frost. Today a corps of men under the direction of Lee MacAdams thawed out the frozen pipes.

In addition to the rise in temperature the wind died down and the clearing crews of the city and the Pacific Telephone and Telegraph Company were able to work.

In the south, however, the situation is not so favorable.

California citrus growers, who already are reported to have suffered heavy damage during the present cold snap, face another 24 hours with heavy to killing frost predicted early tomorrow morning in that section by the U. S. Weather Bureau here.

The Sacramento, Santa Clara and San Joaquin valleys will share in the stiff breeze. For Northern California and the San Francisco bay district moderation of the cold wave is the forecast.

Telephone and electric service was restored and the streets were cleared of trees and dead branches strewn about by the windstorm yesterday.

COLDER IN SOUTH THAN OTHER SECTIONS.

The mercury rose accordingly in various parts of the State, according to the weather bureau officials, with the southern portion of the state feeling the cold more than the central section.

In Fresno the maximum registration last night was 40 and the minimum today 29; in Los Angeles the

(Continued on Page 3, Col. 3)

Work to Be Chosen Postmaster-General

BY UNITED PRESS LEASED WIRE TO TRIBUNE.

WASHINGTON, Jan. 20.—Dr. Hubert Work of Colorado, now first assistant postmaster general, will succeed Will H. Hays as postmaster general, it was learned today from a high administration source.

At the same time Hays, for the first time definitely, announced he would send in his resignation between now and March 4, effective on that latter date. Shortly thereafter he will take up his duties as head of the motion picture industry of the country.

Disabled Soldier's Wife's Burns Fatal

BY ASSOCIATED PRESS LEASED WIRE TO TRIBUNE.

SACRAMENTO, Jan. 20.—Mrs. Lottie Stevens, wife of a soldier said to be undergoing treatment for tuberculosis, died here last night as the result of burns received at her home when she attempted to sweep some floor lint and dirt into the stove. Her apron became ignited and the blaze soon enveloped her body. She died in a hospital several hours later.

Mrs. Stevens was the mother of a 9-months'-old baby. Her husband is believed to be in a San Francisco hospital.

At the Close of His Career

Latest picture of POPE BENEDICT, a victim of pneumonia. The portrait recently was completed by Antonio Farres, the celebrated Spanish artist in Rome, on a special commission from his holiness, and now hangs in the Vatican.—Copyright, 1922, by Underwood & Underwood.

U. S. MONOPOLY ON LIQUOR PROPOSED

Reorganization Plan Includes Taking Over Booze Sales by Government.

By RAYMOND CLAPPER, United Press Staff Correspondent.

WASHINGTON, Jan. 20. — Two far-reaching proposals are included in the reorganization plan being drafted under the direction of President Harding, it was learned today. They are:

1—Creation of a government monopoly on the sale of liquor for medicinal purposes through the public health service, taking the entire trade in whisky and wines out of private hands and placing it exclusively in charge of federal officials.

2—Organization of a bureau of national resources to mobilize all munitions and supplies in event of war and keep constant check on potential war resources of the nation in peace time.

Plans for creating a government liquor monopoly developed out of President Harding's feeling that enforcement of the prohibition law is not effective enough. Fake physicians are issuing hundreds of prescriptions for liquor every day. Under the proposed plan, the government would buy up all stocks of liquor and wines in the United States and prohibit any traffic in them entirely.

Woman Kills Man Who Shot Husband

BY ASSOCIATED PRESS LEASED WIRE TO TRIBUNE.

LOS ANGELES, Jan. 20. — Mrs. Maxica Sierra shot and killed a hold-up man after he shot and possibly fatally injured her husband, Amalio Sierra, at the entrance to their residence here last night, according to her statement to the police. She told the officers she had danced with the dead man an hour before at a public hall, but did not know his name. Her husband was said to have had $1000 in his possession.

Belfast Resident Is Shot by Raiders

BY INTERNATIONAL NEWS SERVICE. LEASED WIRE TO TRIBUNE.

BELFAST, Jan. 20.—Armed men raided the home of Hugh Kelly early today and shot him through the body when he resisted. Later troops from the garrison dispersed a mob at the point of the bayonet, arresting two ringleaders. Soldiers and police searched many houses in the Falls road district for arms.

Land Law Decision Appealed by State

SAN FRANCISCO, Jan. 20.—An appeal against the decision of the United States district court permitting Japanese to enter into crop contracts with white farmers under the state anti-alien land law has been filed with the United States Supreme Court, State Attorney General U. S. Webb announced today.

EXTRA TAXES FOR BONUS PLANNED

Raising of $1,600,000,000 in Thirty Months Determined by Administration.

By LAWRENCE MARTIN, United Press Staff Correspondent.

WASHINGTON, Jan. 20.—Raising of $1,600,000,000 in extra taxes in a period of 30 months has been determined upon by administration leaders as a means of paying the soldier bonus before British debt bonds become available for that purpose.

Taxes on gasoline, bank checks, automobiles, increased postage and a sales tax on 100 selected articles are to provide the money, according to present plans.

This plan has been worked out in recent conferences between President Harding and Senate leaders.

Meantime every effort is to be centered on getting the foreign debt funding bill through. The sooner the funds for the bonus can be obtained from America's European debtors the better it will be both economically and politically, party leaders hold.

Five Per Cent Is Proposed on Debts

By J. BART CAMPBELL, International News Service Staff Correspondent.

WASHINGTON, Jan. 20. — A renewed effort to require foreign nations to pay not less than 5 per cent interest on their indebtedness to the United States, was made in the Senate today when Senator Simmons of North Carolina, ranking Democrat of the Senate finance committee, offered an amendment to that effect to the pending foreign debt funding bill.

A similar amendment proposed by Senator Smoot, Republican of Utah, was rejected by a vote of 24 to 14 last night at a secret conference of the Republican membership of the Senate, which decided that the rate of interest should not be less than that which the United States pays on Liberty bonds, which carries from 3½ to 4¾ per cent.

Utah Slayer Dies By Firing Squad

BY UNITED PRESS LEASED WIRE TO TRIBUNE.

SALT LAKE CITY, Jan. 20.—Steven Mastich, convicted with Nick Oblizato of the murder of Mario Lauss on August 1, 1919, was shot by a firing squad at daybreak today at the Utah State Prison. Three minutes after the shots were fired a doctor pronounced the man dead.

Mastich asked that he be not blindfolded when he was strapped into the chair, but his request was not complied with. When he was asked what he wished to say before death he insisted he was innocent. He asserted he was the victim of a frameup instigated by Oblizato and his attorney.

POPE BENEDICT DYING; LOSES CONSCIOUSNESS; LAST PRAYERS RECITED

Pontiff Is Kept Alive Only by the Use of Stimulants and Oxygen; Sacrament Given on Own Plea

PRELATE REALIZES END NEAR

ROME, Jan. 20.—(By the Associated Press).—Cardinal Gasparri, papal secretary of state, says the Tribuna today, has sent an urgent summons for all the cardinals residing abroad to come to Rome, in order that the sacred college may be present there, ready for any eventuality.

ROME, Jan. 20.—(By the Associated Press).—Dr. Battistini, in confirming the gravity of the pope's condition and declaring that the only hope was in supernatural intervention, said his Holiness was threatened with suffocation, owing to the excessively high respiration.

(By United Press)

ROME, Jan. 20, 4:50 p. m.—Cardinal Merry Del Val, who, as Cardinal Camerlengo, becomes temporary custodian of the papal authority in case of the death of the pope, took up permanent residence in the vatican this afternoon.

By EDWARD STRUTT,
International News Service Staff Correspondent.

ROME, Jan. 20, 4:45 p. m.—Pope Benedict XV lost consciousness this evening. He is now in a state of coma. The attending physicians fear death is at hand.

All preparations had been made for death while the pope was conscious.

ROME, Jan. 20, 3 p. m.—Pope Benedict XV was being kept alive this afternoon by the use of oxygen and artificial heart stimulants.

Despite the stimulants, Dr. Marchiafava, the famous specialist, announced that the pope's heart action had grown much weaker since noon. Shortly after 1 o'clock it was announced that the pope was "in extremis" and that death was momentarily expected.

Suffering from pneumonia, inflammation of the throat and high fever, the pontiff sank rapidly during the day, but up to this afternoon had retained consciousness.

Last Sacrament Administered At Pontiff's Personal Request

Last sacrament was administered by Monsigneur Zampini, the Vatican sacristan, at the pope's own request.

The following bulletin was issued this afternoon by the Vatican:

"The holy father remains in a very grave condition.

"Before noon he was able to expectorate. Then he grew worse. Oxygen has again been administered."

The attending physicians did not attempt to disguise from the stricken prelate the seriousness of his condition. After the resident cardinals had been summoned to the Vatican and Cardinal Giorgi had recited the prayer for the dying, the pope's lips were seen to be moving in prayer he clasped an ivory crucifix in his hands.

One of Attending Physicians Refuses to Give Up Hope

Despite the fact that the Italian government had been notified that the pontiff was at death's door and the admission had been made at the Vatican that there was no hope, Dr. Battistini, one of the attending physicians, refused to give up hope.

"The case is serious, but I cannot believe it is hopeless," said the physician. "The chief danger is weakness of the heart."

The Swiss guards took possession of the papal apart-

(Continued on Page 17, Col. 2)

$5000 for Scenario-Stories; See Page 14

The TRIBUNE is offering California school and college students and adults out of school $5000 for the best Scenario-Stories submitted by the last day of February.

Oakland Tribune

ALAMEDANS WILL BATTLE TO KEEP COUNTY INTACT

Further Plans to Prevent Division to Be Considered At Rally Tonight.

ALAMEDA, Jan. 20.—The executive committee of the Alameda City Anti-County Division League will meet in the council chambers tonight at 8 o'clock to make plans for election day and consider other matters in connection with the anti-county division campaign.

The plans for getting out a record vote in Alameda are already well under way. The raising of needed funds to finance the local campaign was started today, when several hundred Alameda home owners were phoned to by the finance department of the executive committee and asked to ocntribute a dollar to the campaign fund. The phone campaign will be maintained until the needed money is secured. The finance committee is composed of Mayor Frank Otis, Councilman C. L. Tilden, Dr. W. O. Smith, E. R. Neiss and H. F. Schlichting. Collections will be made through the mail or by personal call by a duly credited representative.

The executive committee, in considering ways and means, readily recognized that the anti-county fight was peculiarly a home owners affair, rather than a businessman's care. For this reason the burden of supplying the needed money will be distributed throughout the city instead of being loaded entirely on business houses, the city hall, and the improvement clubs and chambers of commerce.

The telephone lists in use for the money raising will be used just before election, and on election day, to spur the interest of voters and help get them to the polls. Alameda is to try for a vote of 6000—a larger vote than ever cast in this city at a special election. The committee considers that the local task is a considerable one, and the campaign will continue from now till election day without let-up. Citizens are being asked to remember the disastrous probabilities of county divisidn and are urged to make individual effort to help keep the county intact.

Anti-Division Figures Challenge Not Answered

The challenge of the Alameda County Anti-Division League for an impartial and unbiased investigation of the figures showing costs of a city and county government for Oakland was delivered once more at the meeting of the Rotary club yesterday, and was not answered. The club heard F. Bruce Maiden present the case for the county divisionists, and J. R. Knowland speak against the proposal.

Maiden declared that Oakland's business district was stagnated and that there were problems peculiar to this city which required that something be done. He spoke for the abolition of the right of appeal in civil service and compared the growth of Los Angeles with that of Oakland.

"I will say at the outset," said Knowland, "that if this were a proposition for the consolidation of no less an area than Oakland, Berkeley and Alameda, and with the enabling act so amended that no lesser an area than these three could be considered, it would receive the support of a majority of those now in opposition. The question now, however, is one of the permanent division of Alameda county, one to kill for all time any chance for a proper federation."

After Maiden had referred to a letter from a firm of public accountants as a claim that $776,000 could be saved by the formation of two governments for Oakland, Knowland said:

"I will read the letter to which he referred. It is to be noted that the accountants do not say they have made an examination of the situation or that anything will be saved. They do not sign their names to anything for which they may be held responsible. What they do, and all they do, is to say they have looked over the figures furnished them by the Taxpayers' Association and that from these figures the sum 'should' be saved.

"The Anti-Division League has had an expert investigation of the figures made from the records, and it shows that, with the retaining of all city functions under the charter and by adding to them practically all of the county functions, as the state law requires, the Oakland tax rate will be $4.43 instead of the $4.91 of the present. It is proposed by the Anti-Division League that the Charter League and the Anti-Division League each appoint an expert public accountant to go over these figures that the public may be apprised of the facts. In case there is any discrepancy, the Anti-Division League proposes that a third expert be named by the other two, and that the expenses of this third man be paid on a fifty-fifty basis by the two organizations. If the Charter League has any confidence in its own figures, why has it not accepted? Could anything be more fair?"

Defense League Will Hold Anti-Split Rally

All citizens who are interested in preserving civil service in the municipal government of Oakland are invited by the Citizens' Defense League to attend the rally at Chabot hall tomorrow night. President I. H. Spiro of the league announces that the friends of county division are misrepresenting those sections of the charter which are viciously designed to wreck civil service, and that a series of meetings will be arranged to present the truth to the public. Tomorrow night the speakers will be Joseph R. Knowland and Fred B. Mellman. Paul Ash and his orchestra will give a half hour of music prior to the opening of the meeting at 8:30.

READER TO LECTURE.

Jean Campbell MacMillan, dramatic reader and University Extension Division instructor, will give a series of lectures on play production commencing Wednesday, January 25, at the Hotel Oakland. Enrollments are eing made at 408 Fifteenth street.

For Colds, Grip or Influenza and as a Preventive, take Laxative BROMO QUININE Tablets. The genuine bears the signature of E. W. Grove. (Be sure you get BROMO). 30c.—Advertisement.

MRS. D'AGOSTINI WEEPS IN COURT; TRIAL NEARS END

Protests Innocence of Murder As Argument Winds Up; Verdict Tonight Likely

With frequent tears, protests and denials, Mrs. Jesusista d'Agostini, on trial for alleged murder, listened today to the closing arguments of defense and prosecution attorneys. Her case will go to the jury tonight.

Her trial in connection with the death of Arnold Postel, Alameda capitalist, whom she admits having shot fatally, began a week ago Monday.

The accused woman is in a semi-hysterical condition today. After going thus far through her court ordeal with almost remarkable fortitude, she broke down completely under the accusations hurled against her by the prosecutor.

"He called me a murderess, and I'm not," she protested, after Deputy District Attorney Earl Warren had concluded his opening argument, in which he urged the jury to pronounce her guilty. "Oh, I don't want ever to see this world or anybody again. I want to be buried."

Warren was followed by Ernest Spagnoli, defense attorney. He urged the jury to free the young woman, on the ground that the successive violent deaths of three of her family had unsetted her reason.

WELL ERUPTS 90 PER CENT SALT WATER

LONG BEACH, Jan. 20.—The Royal Dutch Shell Oil Company's Alamitos Well No. 3, in the Sinal Hill field, which came in at a 3000-barrel rate at 8 o'clock, was still flowing strong today—strong with salt water. Ninety per cent of the production is water, the remainder oil.

Officials of the oil company characterize the well as the "biggest disappointment on the hill."

U. S. Reorganization Plans Completed

WASHINGTON, Jan. 20.—(By International News Service.)—Plans for the reorganization of government departments and bureaus have been completed by the special Congressional committee charged with this task and are ready for presentation to President Harding, Walter F. Brown of Toledo, Ohio, chairman of the commission, announced today.

DANCER SUES AS WORLD HUNT FOR U. C. MATE FAILS

Mrs. Earl E. Wright Claims Husband Deserted Her and Took Daughter.

Mrs. Helen C. Wright, danseuse, today filed suit against Earl G. Wright, formerly a student at the University of California, charging him with desertion.

According to the complaint, filed in Chicago, Mrs. Wright accused her husband of deserting her in Los Angeles in 1917 and taking with him their eight-year-old daughter.

Followed then a pursuit which covered 25,000 miles and cost Mrs. Wright $10,000, according to her plea. She said she followed him all over the world.

Mrs. Wright said she caught her husband and daughter in San Francisco shortly after he left her, but they escaped again. The father and daughter are now in Japan, according to Mrs. Wright.

At the University of California the alumni secretary announced this morning that Wright never graduated from the institution. No record is kept of the students who attend but do not complete the courses.

Chile, Peru Accept Dispute Mediation

BY INTERNATIONAL NEWS SERVICE LEASED WIRE TO TRIBUNE.

WASHINGTON, Jan. 20.—Chile and Peru have accepted the invitation of the United States to send delegates to Washington to arbitrate their boundary dispute, Ambassador M. Collier at Santiago and Fred K. A. Sterling, charge d'affaires at Lima, today cabled the state department. The text of the acceptances has not been received by the department.

STYLE SKETCHING COURSE.

A course in costume sketching will be opened Tuesday, January 24, under the instruction of Mrs. Wilhelmina Randall at the Technical Evening School. Mrs. Randall studied in Paris and New York and has had practical experience designing for Vogue.

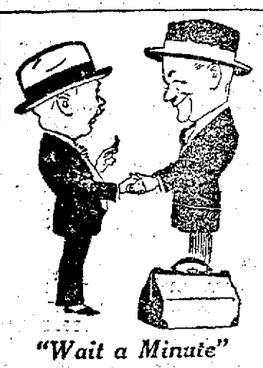

"Wait a Minute"

Says he. "Have you seen the Spring 1922 Hats at Cunningham & Scharman's? Yes, sir, those people sure do know the headwear business."

CUNNINGHAM & SCHARMAN
1205 BROADWAY
OPP. OAKLAND BANK OF SAVINGS

Reich-Lievre
HIGH AND LEE-ÂVER
1212 Washington St.

SEE OUR WINDOWS

Just Received from New York

COATS

Every conceivable new style included, both fur-trimmed and self-trimmed! There are dozens of distinctive models in every type: Blouse Coats, Wrappy Coats, Straight-line Coats, Belted Coats—whatever fashion dictates for Coats is in the remarkable selection!

$38

Many trimmed in these Rich Furs

Mole *Beaver* *Wolf* *Nutria* *Astrachan* *Australian Opossum*

Coat Materials

Pollyanna *Arcadia* *Panvelaine* *Chamoistyne* *Bolivia* *Florizella* *Velour* *Norzette*

You would generally pay up to $79.50

New Trimming Effects
New Colors

DRESSES

The Entire Offering of Models at One Sale Price

$36.85

Values up to $85.00

Street, Business, Afternoon and Evening Dresses of Taffeta, Canton Crepe, Lace, Velvet, Duvetyne, Poiret Twill and combinations of materials—the loveliest models of the season as you can see by the accompanying sketches of some of them! There are dozens of other styles equally attractive!

FOR SATURDAY ONLY

Blouses
Georgettes, Crepe de Chine and Voiles—few dark colors.
$2.95

Camisoles
Exceptional values, lace and embroidery trimmed—
85c

Petticoats
Jerseys and Taffetas — all shades; wonderful values at
$3.00

Toggery
CLOAK & SUIT HOUSE
568-572 Fourteenth Street *Between Clay and Jefferson*

Clearance

Further Reductions to Effect an Immediate Clearance

AGGRESSIVE underselling is the keynote of our January Clearance Sale, and this event is another indelible mark of our value-giving supremacy. Included are hundreds of handsome Coats, Suits and Dresses at savings which will surely appeal to those with whom economy is an important factor.

COATS SUITS DRESSES

Further Reduced to

$25 $35 $49.50 $59.50 $69.50

These Suits, Coats and Dresses at further drastic reductions afford a rare opportunity to purchase desirable garments at enormous price concessions. An excellent variety of styles to choose from.

COATS – DRESSES – SUITS
$19.75 *Broken lines of much higher priced garments are further reduced as an added attraction for Saturday.* $19.75

SKIRTS
Prunella Skirts in stripes, checks and plaids, pleated models, waist measure 26 to 40.
$6.95

SKIRTS
Quality Prunella Skirts, superbly tailored in pleated models. Regular and out-sizes in the lot.
$9.75

DOWNSTAIRS DEPARTMENT

Further Reductions for Immediate Clearance

COATS SUITS DRESSES

$10 $14 $18

SKIRTS
Plaid, check and stripe Skirts in pleated models. Originally much higher priced.
$3.95

These Suits, Coats and Dresses at $10, $14, $18, are rare bargains for Saturday shoppers. Hundreds of garments in smartest styles, affording an exceptional selection.

CHILDREN'S COATS $9.75
Clever Coats for school or dress wear. Ages 8 to 14 years. Special for Saturday

DRESSES
Tricotine, Velour, Serge and Velveteen Dresses in attractive styles.
$7.95

COAL STRIKE ON APRIL 1 THOUGHT TO BE CERTAINTY

Nation-wide Walkout Feared by U. S. Government Officials

By HERBERT W. WALKER.
United Press Staff Correspondent.

WASHINGTON, Jan. 20. One of the greatest industrial battles in the nation's history looms in the threatened nation-wide coal strike, scheduled for April 1, government officials admitted.

Involved in it, in all probability, will be the questions of wages, the open shop, working conditions, coal prices and other kindred problems.

The success or the failure of the strike will have a marked effect on industrial conditions in the country within the next few years.

That the strike will come now seems certain, according to Secretary of Commerce Hoover and other officials. Their prediction is based on these circumstances:

The coal operators apparently desire "a showdown" with the unions, and have shown a disinclination to enter a general conference with the miners to draw a new wage agreement for the bituminous coal fields. They are demanding a 20 per cent reduction in wages.

The miners are standing firm against any wage reductions and are insisting on a national wage agreement, while the operators apparently desire to break up the power of the United Mine Workers by seeking only local and state wage agreements.

The attitude of the administration for the present, at least, is that the mine situation of the nation is in a chaotic condition and a strike cannot be averted. The sooner it comes and the quicker the issue is settled the better it will be for the country, some officials hold.

MANILA CHOLERA DEATHS.

MANILA, P. I., Jan. 20.—Six deaths from cholera have occurred here in the last 24 hours. Three new cases were reported.

Sale of Women's High-grade Fur-trimmed

Coats

at $39.50

We have secured another shipment of these wonderful Coat values that created such a sensation a fortnight ago.

Exquisite Coats built to sell at $75 and $100. On sale NOW at....$39.50

In super quality weaves of the richest coat textiles, lined with Radium Silk and Crepe de Chine, lavishly trimmed with Astrachan, Beaver, Mole, Kolinsky, Wolf, Fox, Mink, and Nutria—Simply marvelous values for $39.50.

MOSBACHER'S
517-519 14th St.
OAKLAND

THE NEW MODIFIED EDUCATOR SHOE REG'D FOR WOMEN

It's come to stay---

THIS brand new style in women's footwear has come to stay. For it's just what the smartly dressed woman needs for shopping and business wear.

Gives her feet that slender, tailored, fitted-close-to-the-ankle appearance—plus *shoe comfort* never before known. The scientific way the shoe is built gives this unusual comfort. Get a pair today.

Also in Oxfords

Unless stamped like this it is not an Educator

ENDORSED BY THE Y.W.C.A.
THIS new Modified Educator is the shoe that is endorsed by the Y. W. C. A. for their 400,000 members.

RICH & HUTCHINS, Inc. Boston

AT THE SOLE AGENTS
B. KATSCHINSKI
Philadelphia Shoe Co
525 FOURTEENTH ST. OAKLAND
825 MARKET STREET SAN FRANCISCO

CITRUS FRUITS IN SOUTH DAMAGED BY COLD WAVE

Unusually Severe Weather in Los Angeles District Forces Growers to Smudge.

(Continued from page 1)

mercury rose to 52 last night, but dropped to 33 this morning.

Other records are: Eureka, maximum last night, 44; minimum today, 30; San Francisco, 46, 36, and San Jose, 46, 24.

The prediction of the weather man for today is "fair and warmer."

COLD WEATHER DISASTER TO SOUTH.

LOS ANGELES, Jan. 20.—With a cold wave bearing minimum temperatures reporting officially as varying between 20 and 31 degrees prevalent throughout southern California last night and early this morning, Colonel H. B. Hersey, director of the U. S. Weather Bureau here, declared today that he believed the cold spell had been "very disastrous" to California's unharvested citrus crops.

According to fruit packers only about 15 per cent of the navel orange crop has been harvested.

Temperatures began to fall early last night, and heeding the warning of the weather bureau orchardists throughout the citrus belt kept smudge pots and orchard heaters fired all night.

The cold spell was generally regarded as the most severe in this section since 1913.

Points in the orange and lemon growing districts with the exception of Riverside reported temperatures below 28 degrees, which is said to be the danger point for citrus crops.

At 8:30 o'clock this morning the county farm adviser's office had not yet issued any statement as to what frost damage, if any, had been occasioned by the low temperatures.

Minimum thermometer readings as reported to the weather bureau from points in the citrus belt follow: Corona, 28; Escondido, 25; Pasadena, 22; Pomona, 23; Redlands, 20; Riverside, 31; San Bernardino, 26; San Fernando, 22.

A minimum temperature of 41 degrees was recorded for Los Angeles city.

WHY FREEZE?
EXTRA SPECIAL PRICES ON HEATERS OF ALL KINDS

Large Size 18-in. Spark Double Lined Airtight Heater $2.29 Rails extra.

Guaranteed Odorless Oil Heaters
Large Size, black $5.45
Nickle Plated $7.25
Blue Enamel $10.75
White Enamel $11.25

LO GLOW Gas Heater
Odorless and Smokeless
Special $1.98

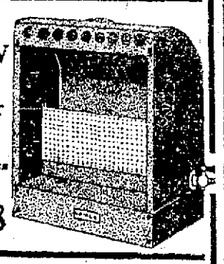

Lawson Odorless Gas Heater
Radiant heat, like the sun
We have an economical size for every room

RAY GLOW
The Perfect Gas Fire
Cut your heat bill 50%
Absolutely odorless
Eleven models

Schlueter's
Washington and 13th St., Oakland
Shattuck near Center, Berkeley

ONE-SIDED SPLIT OF PAY CHECK STARTS RUMPUS

W. A. Christiansen is being held in the city prison pending the issuance of a warrant charging him with disturbing the peace.

A fight between Christiansen, his wife and his mother-in-law, Mrs. Anna Burley, who resides at 3708 Manila avenue, is charged by the police. The police report says Christiansen gave his wife $14.70 out of $180 for the support of herself and her child. When she protested the trouble started. When the noise became too loud, the police say, Mrs. Burley and her daughter put Christiansen out of the house. At the time he was only clad in his under clothing.

Development League To Hear Financier

A "Financiers' Day" will be held by the Business Development League on Monday, featured by a special luncheon in the main dining room of the Hotel Oakland, when P. E. Bowles, president of the First Savings and First National banks of Oakland, chairman of the board American National bank of San Francisco and regent of the University of California, will be the speaker.

Bowles, who recently returned from a trip abroad, will speak on "My Observations on the Financial Situation in Europe," a subject which the league considers of the utmost importance to business men and manufacturers at a time when foreign trade and foreign banking conditions are uppermost in the minds of business men and financiers all over the United States.

Invitations have been extended by the Business Development League to several of the heads of banking and financial institutions around the bay to attend the luncheon.

Ruth St. Denis to Guide Mills Pageant

Ruth St. Denis will direct the pageant, "A Vision of Fair Women," to be given in the Auditorium theater on the afternoon and evening of Saturday, March 4, according to announcement today of Mrs. Minna McGauley, general chairman of the committee on arrangements. The pageant will be produced by the Mills Club of Alameda county, with the cooperation of all the women's organizations in the county, for the benefit of the $1,000,000 endowment fund for Mills College.

Miss St. Denis not only will direct, but participate in the program. She has accepted the scenario in detail as submitted by Mrs. McGauley. The production, which will present women of the most picturesque periods in historical settings, will assemble many of the best known dancers and musicians in the state. Mrs. J. W. Bingaman is president of the Mills Club. Already many of the exclusive organizations have chosen the periods to be presented. Rehearsals will be begun early next month.

A meeting of representatives of all the clubs participating is called for Thursday, January 26, at 10 a. m. in Ebell clubhouse.

Taxi Driver's Trial As Bandit Aid Begins

Accused of aiding Gerald Lister and Thomas Whalen, taxi bandits, in one of their many confessed holdups, Leo Barron, Oakland taxi driver, went on trial today before Superior Judge Church. Barron is alleged to have driven Lister and Whalen to the soft-drink place of Joseph Adams at 4098 San Pablo avenue, Emeryville, last October, waited outside in his machine while they held up the place and shot John C. Kroll in the back, and later shared in the spoil to the extent of $22. Deputy District Attorney Frank Shay is conducting the prosecution.

Police May Close Soft Drink Place

Captain of Police Lynch today recommended to Chief Drew that the soft drink parlor at 1535 Fifth street be closed. The proprietors, Peter Tavares and Geno Del Favo, were arrested on a charge of violating the National Prohibition act.

When Policemen E. F. Murphy and E. A. Yannke raided the place there was a large crowd present. The officers arrested seven persons who could not give a good account of themselves. They were later released.

One quart of wine was seized by the raiding officers.

Young Taft Arraigned On Failure Charge

Harold A. Taft, son of Archie Taft, clubman and former merchant, was arraigned today before Police Judge Tyrrell on a charge of failure to provide for his bride of four months. He was released on his own recognizance and turned over to Probation Officer Robert Tyson.

The preliminary examination was set for February 4, at which time the probation officer will submit his report on the case to Judge Tyrrell. Taft was arrested on the complaint of his wife, Mrs. Katherine Taft, who lives at 4207 Santa Rita avenue.

GUILTY PLEA ENTERED.

Roy T. Taylor pleaded guilty today before Police Edward J. Tyrrell to a charge of carrying a concealed weapon. Taylor was also arraigned in the same court with James Manly and Thomas Atchison on a charge of stealing an automobile.

HUSBAND FEARS BANKRUPTCY

And James began laughing all over again; for, except for the little brown shoes that he remembered, his wife was wearing a costume entirely new to him. She had given him the surprise of his life by coming into the office heavily veiled and sitting down at the telephone without asking his leave. Finding that the strange woman was none other than his wife, he asked: "What is the occasion for all the new duds, Alice? Looks like I'm going to be bankrupt."

"No, you aren't, dear," she replied. I bought these new things at Cherry's, 515 13th street, on their easy payment plan. They have a store for men at 528 13th—you'd better get yourself a new overcoat, James."—Advertisement.

Asthma
Why suffer? Dr. Kinsman's Asthma Remedy gives instant relief. 25 years of success. 75c at all druggists. Avoid substitutes. Trial Treatment mailed Free. Write to Dr. F. G. Kinsman, East Block, Augusta, Maine.

W. P. WILL SPEND $20,000,000 ON COAST TERMINAL

Rail and Ship Project in South San Francisco to Be Immediately Started.

SAN FRANCISCO, Jan. 20.—The Western Pacific railway company is to construct a twenty million dollar rail and ship terminal at Islais creek in South San Francisco, according to a telegram received today at the railroad headquarters from Charles M. Levey, president of the road.

President Levey is now in New York city conferring with his bankers and the decision to build the terminal was arrived at yesterday. The railroad has a freehold right to fifty-three acres at South San Francisco and work on the first unit, to cost $5,000,000, will start shortly.

A separate company is to be formed to take care of the construction of the terminal, according to the information received here. This company will be a subsidiary of the Western Pacific.

It is also stated that the Burlington and Missouri railroad is financially interested in the Western Pacific warehouse project which will provide for the building of nine warehouses at the terminal.

In railroad circles this is considered a further indication of the much-predicted merger of the Western Pacific and the Burlington and Missouri, which would provide a thorough system from San Francisco to St. Louis and Chicago.

Sacramento City Manager Will Talk

Clyde L. Seavey, employed as city manager at Sacramento, where that plan has only been in operation since July, will address a meeting next Tuesday, at which he will endeavor to instruct Oakland citizens on how they should vote. Seavey is to be brought to Oakland through efforts of A. S. Lavenson of the Oakland Charter League. The meeting will be held at Hotel Oakland.

FALL BREAKS ELBOW.

L. Kleespies, 59, dairy owner, living at 78 Fairview avenue, Modesto, stumbled on a broken sidewalk on Broadway early today. He was taken to the Oakland Emergency Hospital suffering with a fractured left elbow.

FIFTEEN FIRES IN 24 HOURS STIR OAKLAND

During the last twenty-four hours there were fifteen fires in Oakland. They were caused by defective flues and overheated stoves of the homes.

The fire which started in the home of C. L. Knapp, 1059 Bella Vista avenue, was the only one that got beyond control of the fire department for a short time. The house was entirely destroyed.

The sparks from the Knapp home set four dwellings on fire. The fire department quickly put these out. The houses that started to burn are occupied by Mrs. Sadie Dunn, 1078 Bella Vista avenue; Paul Sutterde, 1105 Twenty-eighth street; B. H. Welch, 704 East Eighteenth street, and Mrs. E. J. Jacobsen, 2728 Eleventh avenue.

The nine other homes where small fires started follows:

T. T. Robertson, 1369 Eighth street; Celia Muller, 521 Castro; L. Webb, 641 Eighteenth street; R. E. Morrer, 2735 Harrison boulevard; J. W. Engle, 5024 Bond street; J. E. Nico, Concord Apartments; E. G. Frankel, 2818 Cerrito street; R. E. Moren, 45 Fairmont street, and W. S. Arthur, 146 Tenth street.

Suit Begun to Set Aside Assessment

Opposing the proposed formation of the Bay Farm Island reclamation district, Mrs. Ella Henkenius has filed suit against A. L. Stone, Henry M. Wolff and Otto von Geldern to have set aside the assessments upon her property for costs incurred in the reclamation work. Mrs. Henkenius, who owns sixty acres within the district and who was assessed $13,843, claims the assessment is excessive and charged the board of supervisors, without right, overruled her objections to the formation of the reclamation district.

Dance Is Announced By Sa-Le-An Club

The Sa-Le-An club of St. Leo's will give a dance on Wednesday evening, January 25, at St. Leo's hall, Piedmont and Ridgway avenues. This is the first of a series of dances arranged for 1922. A whist party also has been arranged to entertain the chaperones.

Those in charge of arrangements include Misses Isabel Webb, Anna May, Noel Ransford, Georgia Quinn, Helen Biggs, Evelyn Kelley, Aileen Thornton, Louise Graner; and James Murray, Frank Cahill, Frank Cahill, Frank Biggs, Lloyd Maddock, John Gillespie, Tom Furlong and "Babe" Keller.

New Trial Asked in Auto Mishap Verdict

Declaring the $1031 he was ordered by a jury in Superior Judge Sure's court to pay to C. D. Garns as the result of an automobile accident, was excessive and given under the influence of passion and prejudice, Clarence Halpern today petitioned for a new trial. Garns sued for medical and hospital expenses growing out of injuries sustained by his 14-year-old son, Clarence, when the latter's motorcycle was struck by an automobile driven by Halpern. In the accident Otis Pope, who was riding with Garns, was killed. Clarence Garns, who sued Halpern on his own account for $20,000, was awarded $1.

The mayor, in urging all to give heed to the "simple lessons of thrift," says:

Women's Holeproof Hosiery

Extra stretch top
Sizes 8 to 10½

Though this is a man's store we are Oakland's largest handlers of women's Holeproof Hosiery. The new spring stocks are complete. Some of them:

No. 190—Lisle hose with mock seam and rib top; black, cordovan and white.....75c

No. 680—Silk faced over lisle, with mock seam and rib top; in black, white and cordovan $1.00

No. 580—All silk, 18-inch leg, with mock seam and rib top; in black, white, cordovan, navy and grays..$1.65

No. 980—Extra heavy all silk, 18-inch leg, in above colors, at $2.00

Arthur Ramage Co.
1519 Washington

Roos Bros
INC.
Washington at 13th, Oakland
San Francisco Berkeley
Fresno Palo Alto

Slashed Box Coats *and* Flare Box Coats

in the very newest lines decreed for Spring, characterize a special group of

Man-made and Man-Tailored **Suits**

Only an exceptional 5-store purchasing power permits such handsome Tricotine and Covert Suits, *just arrived*, to be offered at $49.50. There are, of course, not more than two of any one exact style. Silk embroidery, in consistently beautiful designs, is practically the only adornment these suits need; the style and perfect tailoring make the suits truly *de luxe*.

(Two of the Suits as sketched from life in our Women's Dept.)

These Suits Only $49.50

HART SCHAFFNER & MARX CLOTHES

TALK AT TABLE BARRED; WIFE ASKS DIVORCE

Her husband wouldn't let her talk at the table, says Mrs. Helen Streib, so she filed suit for divorce today against Charles W. Streib, charging extreme cruelty. She also says he pinched her until she was covered with bruises. Furthermore, Mrs. Streib asserts, her husband was so jealous that she had to treat her male friends with incivility to avoid his suspicions. The couple separated four years ago.

Cotton Mills Head Sued for Slander

James A. Hammett of Los Angeles today filed suit for $10,000 damages against J. R. Millar, general manager of the California Cotton Mills, on the ground that Millar libeled him. He accused the local man of writing the Goodyear Textile Company that Hammett had been discharged by him because he was "too attentive to young women" and that Hammett was a detrimental employee.

The new superdreadnought Washington has four 8,300 electric propelling motors.

CLEAN-UP OF ALL DAMAGED GOODS

White and Gray Enamelware, slightly damaged during the Holiday rush, and odds and ends in Aluminumware, on SALE SATURDAY AT A MERE FRACTION OF THEIR REAL VALUE. Come early, get first pick.

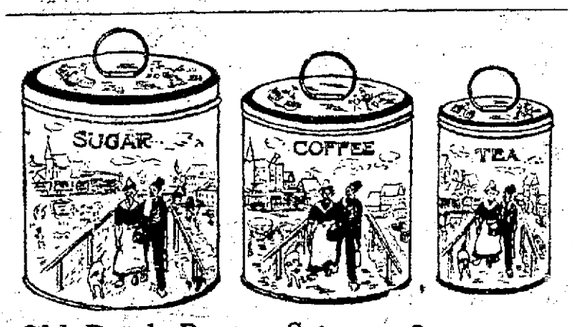

Old Dutch Pantry Set 7-pound sugar can, 2-pound coffee can, 1-pound tea can. This set comes nested, and owing to poor packing in shipping the large can is slightly imperfect. 300 sets to be sold. Saturday only, 49c set. **3 for 49c**

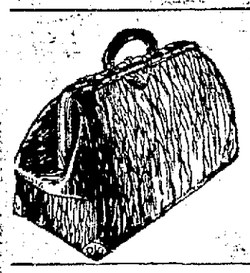

BAG SALE

Brown or Black Fabricoid—strongly made, fine for shopping or lunch. Note these prices:

11-inch, 13-inch, 15-inch, your choice..... $1.69

16-inch, 17-inch, 18-inch, your choice..... $1.98

Large size 18-in. Spark Air-Tight Heater. Double lined; top or back collar: No. 350 special **$2.29**

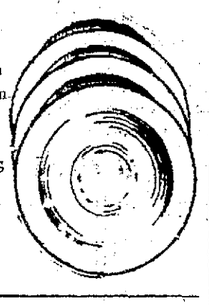

Extra strong 7½-inch American White China PLATES special 3 FOR **25c**

Genuine Reed Ivory Enameled Extra Strong WASTE BASKET EXTRA STRONG Rose Spray Raised decoration, Dresden design: size 11x11 inch **$1.29**

Near cut glass 12-oz. Creamer, special..... **10c**

We do Electric Wiring—Old Houses our Specialty
Lowest Prices on Fixtures

Shattuck Ave., near Center. Berkeley Berkeley 7864

Schlueter's Service

Washington and 13th st., Oakland. Lakeside 7070.

WE DELIVER ALL BULKY SPECIALS—NO PHONE ORDERS.

Hair Goods
Water Waving
Facial Massaging
Permanent Waving

Dichl's
469 14th Street

Shampooing
Hair Dressing
Hair Cutting
Marcelling
Henna Packs
Manicuring

JANUARY CLEARANCE SALE

of all merchandise

25% Discount

Combs, Hairpins, plain and studded, carved; Barrettes, dainty—Brilliant-set Bar Pins, Fancy Earrings. Handsome Leather Bags, Coin Purses, Vanity Boxes, Poker Sets, different sizes; Music Rolls, Leather Covered Writing Tablets.

20% Discount

On all our Hair Goods, already reasonably priced. Bobs, Transformations, Curls, Switches.

33⅓% Discount

On all Pearl and Novelty Beads. Our stock is extensive, both in designs and prices.

50% Discount

All Velvet and Silk Bags, some beaded, handsomely lined, beautifully finished with bone, metal or cloth tops, or draw strings. Always useful.

Upright's—Oakland's Reliable Bargain Center—Upright's

Glove Silk Bloomers
—Dainty pink glove silk bloomers, in sizes 5 to 8, greatly underpriced for Saturday at Main Floor. **$1.95**

Flannelette Gowns
Women's heavy quality warm flannelette gowns, V neck, double yoke, full cut, white or striped patterns, Saturday at Third Floor Annex **98c**

UPRIGHT'S
-ALL THAT THE NAME IMPLIES
13th and Washington, Oakland

Women's New Bath Robes
Special lot, while they last—big values—heavy blanket robing — good sizes and patterns, Saturday special **$2.95** Third Floor Annex

Clearance Net Vestees
Pretty styles neatly trimmed with val. and filet lace — round or tuxedo collar effects — excellent values Saturday at Main Floor **79c**

Saturday--Last Day of the January Clearance

SALE-BANKRUPT MNFR'S. STOCK
441 COATS FOR WOMEN AND MISSES

Great Underprice Purchase--Continuing Saturday

You have never seen such coat values at these prices. These wonderful coats were bought for spot cash from a bankrupt manufacturer of stylish apparel at but a fraction of their real worth. Plenty of salespeople to wait on you. Attend this sale Saturday without fail for the best coat values of the season.

COATS Were we to print two full pages, we could not do justice to these wonderful garments. Daniel Webster could have filled a new dictionary with superlatives yesterday had he overheard the women at this sale. Astonishing values, clever tailoring, styles to please the most particular. Heavy Bolivias, including silver tips in luxurious trimmed styles and the popular beaverette collars. Seal silk plush coats in loose or belted styles — skunk fur collars or coney fur collars, cuffs, and deep coney fur bottom. All richly lined. See these Saturday at *Third Floor* **$23.75**

COATS Rich exclusive shades — adorable, jaunty, swagger styles that will make you dressy. The manufacturer was a good designer and maker, but went broke because of the garment makers' strike in the East. Lucky we were to get this big purchase at such sensational savings to the public. American and fine-cut Bolivias, embroidered, braided, belted and loose back styles—elegant linings, chic Beaverette fur collars. Then there are many others too that you will enjoy seeing, trying on and want to own at this sensational low price of *Third Floor* **$19.75**

$23.75

High Grade Well Tailored COATS $33.75

Coats to please the ultra fashionable—the society woman or miss—the college or university belle—they are all very new, modish, and the best that fashion designers produced this season. Bolivias, silvertones and seal silk plushes predominate. Short plush coats with Australian Opposum fur collars—others with Skunk collars. This sale gives you the opportunity to buy these wonderful coats at just $33.75.

COATS Smartly Styled **$29.75**

It was our first opportunity of the season to buy such high-grade garments to sell as low as $29.75. It is your first opportunity to buy them at this low price. Think of it—40 inches long from collar to bottom—seal plush coats with luxurious skunk fur collars in shawl style, bell sleeves, belted and silk lined. Bolivias and crystal cloths, luxurious, warm, full of refinement—with stylish beaverette collars. Yours is in this lot, madam, at only $29.75.

Stunning New COATS $12.75

For the woman or miss who desire a smart, seasonable, warm coat that will give them several seasons' wear at a very little price. The styles are conservative and are good for a year or two from now. Heavy velours with beaverette or imitation squirrel collars. Others in plain collars with embroidery, but in sizes to 50. Never mind the values—just be here early and take your pick at the very low price of $12.75.

Positively the Lowest Prices on Quality Merchandise

100% VALUES

For Last Day of the Clearance Sale

Veiling, yard 39c
A variety of fancy veilings including honeycomb, French and square meshes—underpriced for Saturday, the yd. 39c. Main Floor

White Combs, 19c
Imitation ivory combs in both fine and coarse teeth. A special value for Saturday at 19c. Main Floor

Blue Middies, $2.89
Fine quality wool flannel middies for women and misses in navy—some with emblems on sleeve. Warm and dressy. Sale price for Saturday at $2.89. Third Floor Annex

Women's Dresses, $2.89
All over dress aprons and dresses of black sateen, colored crepe, gingham, voile and organdie. Third Floor Annex

Sweater Sets, $4.95
Leggins, sweater and cap of fine heavy quality knit wool—sizes for the little tots. Excellent values Saturday at $4.95 set. Third Floor Annex

House Aprons, $1.49
All over white aprons for the house or the nursery—some with rick-rack trimming—surplice, belted or buttoned on side styles. Will wash well and wear long. Sale priced at $1.49. Third Floor Annex

7-inch Buffers, $1.00
5½ and 7-inch buffers and trays in imitation grained ivory—Saturday, sale priced at $1.00. Main Floor

Long Kid Gloves, $5.15
Women's fine quality imported kid gloves in elbow length. Either black or white. Exceptional values, pr. $5.15 Saturday.

Children's Gloves, 95c
These are fleece lined suede gloves of first quality—you will find all sizes for children—Saturday special, 95c. Main Floor

NEW SILKS

Yard-wide Chiffon Taffeta, yard $1.95

At the best silk store in town—all new and late shades: zinc, Pekin, pigeon, buff, mink, pumpkin, roseleaf, slate, marine, turquoise, mais, orchid, Copen, Belgian, golden brown, seal, jade, midnight, ivory, pink, and black. The quality is wonderful for $1.95 yard.

36-inch Satin Duchess, yd. $1.48
40-inch crepe meteor, yd..... $1.48
Heavy 40-inch crepe satin, yd. $1.89
40-nich heavy Charmeuse, yd... $1.89
36-inch Peau De Sole, yd. $1.69
Silks—Main Floor.

Kabo Corsets 98c

White and flesh coutil, well made—rust-proof and unbreakable—sizes 19 to 36, special at 98c.

Kabo Corsets $1.69 $2.75 $3.89

Free hip and double stays—elastic top and medium bust and long hip styles. Many models. White, flesh and some brocaded. Sizes 19 to 36, specially priced Saturday. Third Floor Annex

MEN *Quality & Low Price Should Lead You Here*

Dress-up Shirts, $1.45
A special lot for clearance—broken lines of percales and madras of splendid quality. Fast color and full cut. Very pretty patterns. Saturday at only $1.45.

Men's O. D. Shirts, $1.00
Heavy warm O. D. Shirts in khaki color. Well made and serviceable. Not all sizes in the lot—Saturday at $1.00.

Men Army Brand Shirts, $2.25
Khaki wool flannel high or low collar shirts—heavy quality. Sizes 14 to 15½. Saturday at $2.25.

Men's Woolen Hose, 25c
Brown mixture winter weight woolen hose, Saturday, sale priced 25c. —Main Floor

Saturday---Last Chance to Get One Pair

NOTASEME Hose---Free

with every 3 pairs bought in the regular way—Men's Women's, Children's.

Every pair is thoroughly guaranteed to give satisfactory wear or it will be replaced by another pair. The greatest hosiery values in town. Shop here Saturday. Main Floor

Advance Showing---Stunning MILLINERY!

For Spring Wear

In all the lovely new shades and styles. Slipper satin and Silk Faille models in lovely shades of American Beauty, Jade, French Blue, Copenhagen, Henna and smart shades of brown. Clever trimmings of feather, flower and embroidery. Excellent values in this special group Saturday only at only— **$7.50** Second Floor

Saturday Clearance

Georgette and Crepe de Chine Waists $2.39

Many pretty styles and shades for women and misses. Also a few pongee and net waists in this lot. Every waist a special value for Saturday at the low price of $2.39.

Georgette and Crepe de Chine WAISTS $4.95

Heavy quality georgette and crepe de chines in beaded and embroidered styles. Both overblouse and tuck in models. Exceptional values for the clearance, Saturday at only Third Floor Annex

Fancy Scrims, 10c
Colored scrims in bright colored floral patterns—best values in the city at 10c the yd.

Curtains, ⅓ Off
Filet, scrim, nottingham, marquisette lace curatins—one and two pairs of a kind—all 1-3 less than regular Saturday.

Madranette, yard 32c
Colored marquisette—pretty patterns for drapes—36 inches wide, in a good assortment of colors, Saturday, 32c yd.

Heavy Scrims, yard 24c
The better grades, flowered borders and all over flowered patterns—Saturday sale priced, yd. 24c.

Odd Lot Scrims, 19c
Broken lines of scrims and marquisettes—white, cream and ecru. Some with dainty borders—Saturday, yd. 19c.

Tapestry Rugs, $1.19
The size 27x54. Several dark floral and conventional patterns to choose from—Saturday, $1.19. Fourth Floor

Window Shades, 45c
Factory imperfections but hardly noticeable. Tan and green—standard size. Special Saturday only, 45c.

BEDDING Downstairs Store **DOMESTICS**

Double bed blankets $2.55
4-lb. Wool army blankets $3.19
68x84 Plaid blankets... $2.65
Heavy Woolnap blankets $2.95
Floral covered comforts $3.95
30x40 Crib blankets, at 85c
72-in Pequot Bl. Sheeting 69c
45-in. Dw. Anchor Tubing 54c
72-in. Unblea. Sheeting 55c
45-in. Wearwell Sheeting 42c
82x94 Satin Bedspreads $4.89
82x92 Crochet Bedsprds $2.69
72x90 Seamed Bed Sheets 89c
72x90 Seamless Sheets.. $1.15
42x36 Pillow Cases, each 23c
72x84 Crochet Bedsprds. $2.19
27-inch Outing Flannel... 15c

16x32-INCH HUCK TOWELS **12½c**

18x36-INCH BLEACHED BATH TOWELS **23c**

27-in. Dress Ginghams, yard 12½c
Fancy Dress Ginghams, yd. 19c
Yd. Wide Comfort Challies 19c
10 Yds. White Longcloth $1.98
36-in. Fine Dress Percales 21c
28-in Cheviot Shirtings, yd 15c
28-in Hickory Shirtings, yd 19c
22x44 Honey Comb Towels 29c
Best 17-in. Crash Toweling 19c
18x36 White Huck Towels 23c
17x34 Huck Towels, spec. 15c
22x44 Heavy Turk Towels 35c
22x42 Rib'd Turk Towels 39c
18-in. Crash Toweling.. 12½c
45-inch Pequot Casing, yd. 48c
36-in. Wave Crest Muslin 16c
36-inch Outing Flannel .. 23c
Downstairs Store

We give S.H. Green Stamps with every purchase—they save you money

ZERO

Not if you have one of our

HEATERS

AIRTIGHT SPECIAL

Reg. $2.00 Special

$1.48

Rails $1.00 extra

Lawson Odorless Gas Heater

Specially adapted for all homes. Gives radiant heat, like that of the sun. There is not the slightest "gassy" odor. SAFE—no open flames; compact and very economical. ALL SIZES, from $7.25 TO $23.75

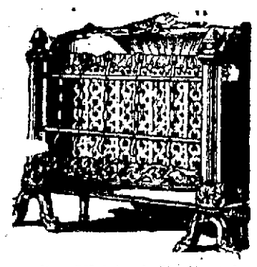

Install a Weisbach Radiant heater in your fireplace or in the open room.
Efficient, economical, attractive, clean and odorless.

$15 $25 $30

Maxwell Hardware Co.
RELIABLE
14th and Washington
Phone Oakland 22

THREE HOMES ARE FIRED.

BERKELEY, Jan. 20. — Caused by defective wiring, damage amounting to $85 was done last evening by fire at the home of Dr. W. P. Bush, 1414 Milvia street. A $10 blaze caused by an electric wire being placed over a nail was done at the home of E. B. Wing, 1514 Le Roy avenue, while a $5 loss occurred at the residence of W. P. Nielson, 1734 Oxford street.

San Francisco News

CITY WELCOMES GLOBE TROTTER; TWO YEARS OLD

SAN FRANCISCO, Jan. 20.—Harry Rising Jr., aged 2 years and 8 months, is back in San Francisco from China. He is the son of Captain Harry Rising, United States Marines. He was born in Bath, N. Y. He took a trip to San Antonio and later returned to New York. At the age of 4 months he came to San Francisco. Later his parents took him to Honolulu, Manila, Vladivostok and Hongkong and still later to Japan.

Veterans Entertain British Officers

SAN FRANCISCO, Jan. 20.—Sir William C. Peckenham, vice-admiral of the British navy, and his staff were guests of honor at a luncheon at the Commercial club yesterday. The luncheon was attended by about 100 foreign war veterans and officers of the army and navy. Daylight Post, American Legion, and San Francisco Chapter, Military Order of Foreign Wars, gave the luncheon.

Assailant of Girl Witness Fined $50

SAN FRANCISCO, Jan. 20.—Joe Rivers, arrested as a suspect in the alleged kidnaping of Irene and Winnie Larkin in this city, was fined $50 by Judge Jacks today with an alternative of fifty days in jail. The girls were assailed after their testimony in a white slave case.

SINGERS ARE WED.

SAN FRANCISCO, Jan. 20.—Another romance in the Russian Grand Opera Company came to light yesterday with the marriage of Marie Mashir, soprano, and Nicholas Karlash, basso. Manuel Eresnichoff, official interpreter for the troupe, is now the only bachelor in the company.

WIFE WINS DECREE.

SAN FRANCISCO, Jan. 20. — Vivian M. Lee, 166 Haight street, was granted a divorce today from Frank Lee, a salesman, from whom she separated January 5. She said he was insanely jealous and had accused her unjustly and falsely of associating with other men. Judge Graham signed the decree.

IMPROVEMENT CLUB TO MEET.

Problems of the overcrowded schools and resolutions for street work will be considered at a business meeting of Leona Heights Improvement Club in Allendale school auditorium tomorrow night. An informal community dance will follow at 9:30 p. m. Residents of the district are urged to attend.

LETTERS ARE GRANTED.

SAN FRANCISCO, Jan. 20. — Superior Judge Graham today granted letters of administration to Mrs. Lela H. Ditmar of 316 Walnut street, over the estate of Grace Rose Schmidt, also known as Grace Lawe, who committed suicide in New York September 23, after shooting Miss Hannan, daughter of the shoe manufacturer.

TWO SLAYERS HANGED.

SILVER CITY, N. M., Jan. 20.—Elauterio Corral and Romaldo Lozano were hanged here today as the penalty for the slaying of Ventura Bentcoma, jailer of Silver City.

City Health Board To Ask Quarantine

SAN FRANCISCO, Jan. 20.—Thirty-four Chinese, permitted to land in this country some time ago, are said to be suffering from chlonorchiasis, a dangerous, contagious disease. The local board of health has passed a resolution to refer the matter to the State Board of Health. When the Chinese were permitted to land it was understood that they would live in such a way as to prevent spreading of the disease. It is said that this condition has not been complied with.

Bay Will See Many Battleships in 1922

SAN FRANCISCO, Jan. 20.—Naval officers yesterday expressed the opinion that there will be more battleships of the Pacific fleet in San Francisco harbor for greater periods this year than ever before. Most of the vessels will come here for overhauling, docking and machinery repairs.

Hector Mackenzie Is Reported Dying

SAN FRANCISCO, Jan. 20.—Hector Mackenzie, popular San Francisco bon vivan, is reported dying at St. Luke's hospital. Mackenzie, who is 57 years of age, has followed many callings, including those of actor, coal miner and wine agent. He worked at one time as a blacksmith's helper in Nevada.

Camp Fire Girls' Tract Is Provided

A large tract at the east end of the municipal golf course north of Lake Chabot will be reserved for the Camp Fire Girls, according to a decision reached at a meeting of the board of playground directors today.

The tract will include a week-end camp, with all the facilities. It will be kept separate from the golf course. The playground directors refused to name the new girls' camp, but notified the Camp Fire Girls that they would have this privilege.

Harold Austin was elected president of the board of playground directors in place of Herman Johnson, this being the annual organization meeting, and Mrs. Evelyn S. Robinson was named vice-president.

COUGHS AND COLDS

often tenacious, are a drain upon the vital forces.

SCOTT'S EMULSION

strengthens the whole system and helps drive out the predisposing cause.

Scott & Bowne, Bloomfield, N. J.

ALSO MAKERS OF

KI-MOIDS (Tablets or Granules)

FOR INDIGESTION

20-16dk

New Styles — Capwells — Oakland

Patent Leather Footwear is the Vogue

ADVANCE SPRING MODELS are here in strap Pumps made with either turned or welted soles and French or military heels. All fashioned on the new broad toe last and priced from **$6.85** to **$12.50.**

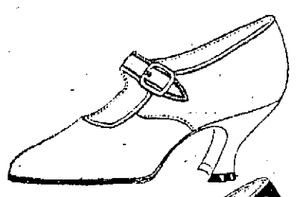

BLACK SATIN PUMPS are going to be very fashionable. These are made with one or two straps and have either French, Baby French or military heels and are greatly favored for dress wear. Prices —**$6.85** to **$10.**

—Second Floor, Capwells

Clay at 14th Street — OAKLAND

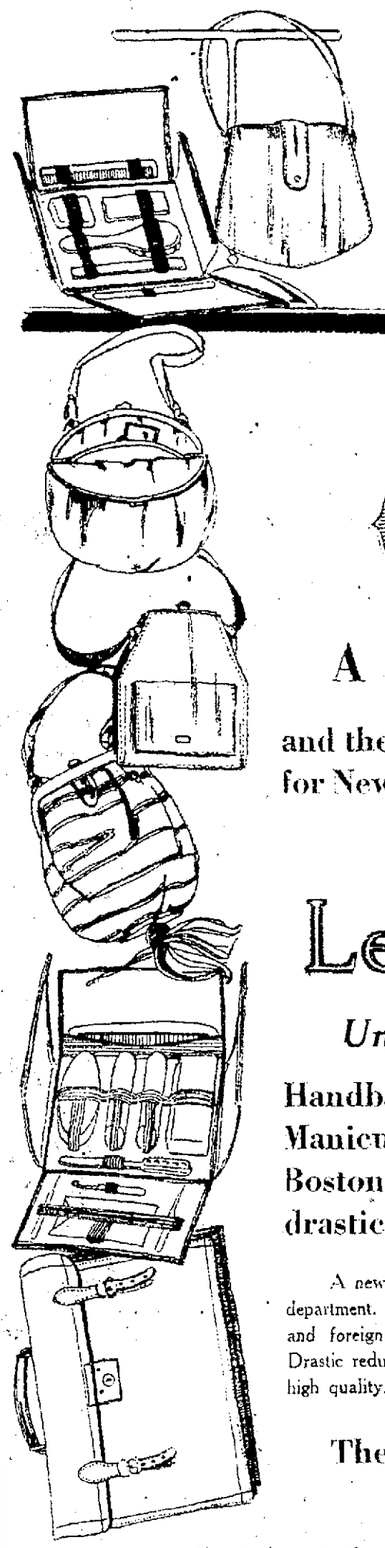

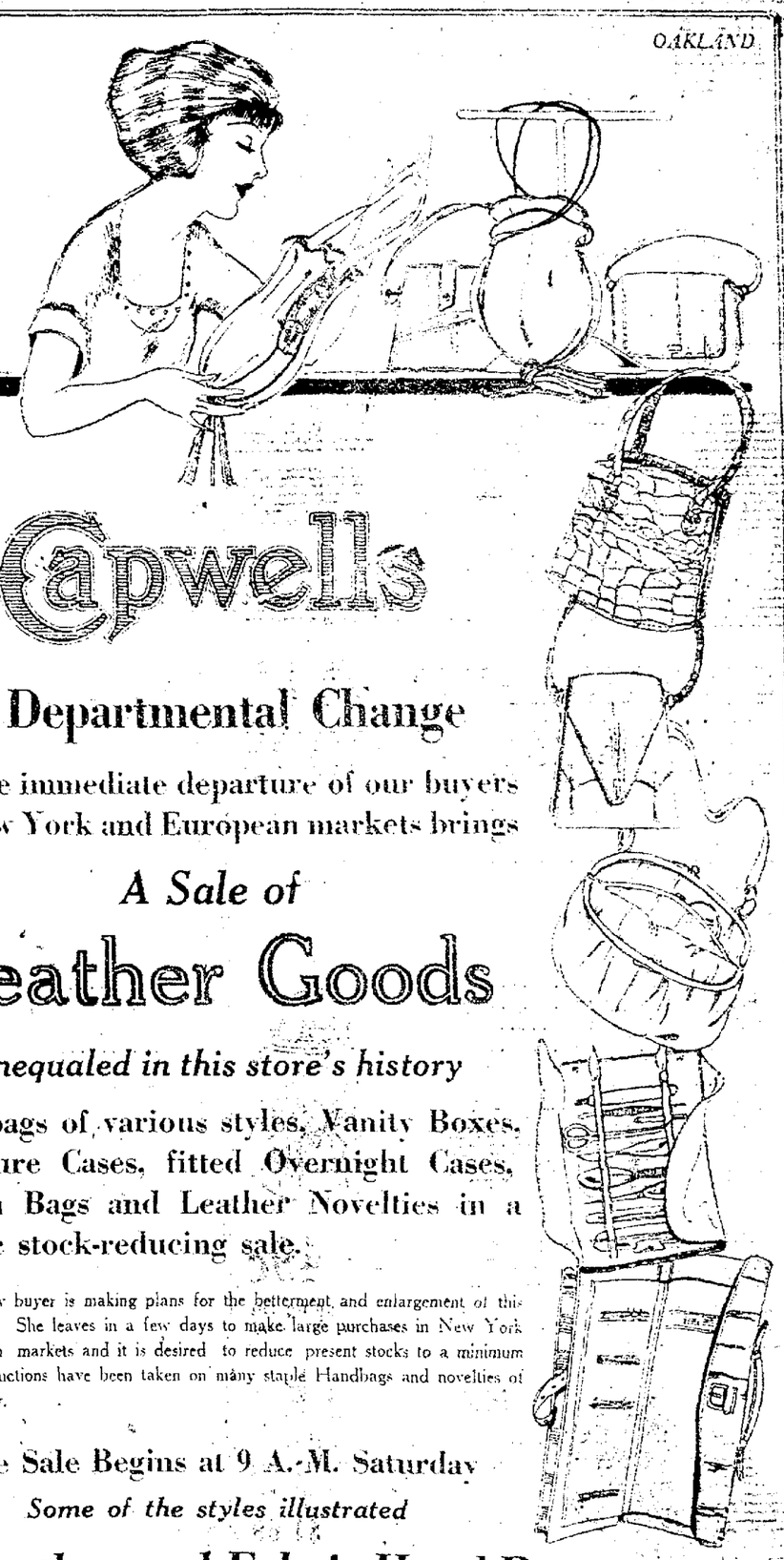

Capwells

A Departmental Change

and the immediate departure of our buyers for New York and European markets brings

A Sale of Leather Goods

Unequaled in this store's history

Handbags of various styles, Vanity Boxes, Manicure Cases, fitted Overnight Cases, Boston Bags and Leather Novelties in a drastic stock-reducing sale.

A new buyer is making plans for the betterment and enlargement of this department. She leaves in a few days to make large purchases in New York and foreign markets and it is desired to reduce present stocks to a minimum. Drastic reductions have been taken on many staple Handbags and novelties of high quality.

The Sale Begins at 9 A. M. Saturday

Some of the styles illustrated

Sale of Leather and Fabric Hand Bags

at $2.95
A clean-up of odds and ends of vachette, Persian and calf handbags brings wonderful bargains. Popular styles, nicely lined and fitted. Regular values $3.95 to $7.95.

at $3.45
Both frame top and draw-string top styles in velvet, silk and suede, nicely lined and fitted with coin purse and mirror. Good assortments regularly priced from $3.95 to $10.95.

at $3.95
Leather handbags of mottled calf, pin seal, vachette (patent leather) and morocco. Fitted with mirror and coin purse. Regularly $5.45 to $9.45.

at $5.95
A collection of distinctive styles in duvetyn and velvet bags, beautifully lined and with suspended coin purses. Regularly $8.95 to $12.95.

at $6.85
Various styles of leather handbags in pin morocco, pin seal, vachette, mottled calf and beaver calf. Regularly $7.95 to $11.95.

at $7.95
Novelty silk and velvet bags with handsome metal mountings. Regularly $9.45 to $13.50.
—First Floor, Capwells.

at $9.85
Fine quality leather handbags in pin seal, beaver and granite calf, crepe morocco and vachette. Beautifully lined and fitted. Regularly $11.45 to $17.95.

at $12.95
Wonderful bags of Canton crepe, duvetyns and other fabrics, steel beaded. Imported models and individual styles. Regularly $18.95 to $25.00.

Music Cases at $4.95
Real leather music cases in black and tan, regularly $6.95 to $8.95.

Over-Night Cases Reduced
Fitted cases for over-night and week-end trips. Of real cowhide, moleskin, and imitation leather. Formerly $13.50 to $31.75.
SALE PRICES:
$8.95, $12.95 to $23.50
—First Floor, Capwells

Red Cross Outfits at $3.95
Specially fitted cases for traveling, camping, etc. Regularly $4.95 to $6.45.

Boston Bags at $8.95
Of genuine cowhide, leather-lined. In black and tan. Regularly $10.45 and $10.95.

Leather Photograph Cases Greatly Reduced

Collar Bags at $1.95
Of real leather in light colors. Regularly $2.95.

Manicure and Traveling Cases
Men and women's manicure and fitted traveling cases at big reductions.
SALE PRICES:
85c, $1.75 to $14.95

Soft Collar Cases Greatly Reduced

Brief Cases at $7.95
Of genuine cowhide. Regularly $10.45 to $10.95.

Pullman Cases
for men and women. Regularly $1.95 to $39.75.
SALE PRICES:
85c to $34.00

Broken lines of other Leather Novelties at Reductions
—First Floor, Capwells.

Innovations in Trimmed and Sports Hats

A host of advance Millinery modes are here already, and more are hurrying in every day. Get the most from your new Spring Hat by choosing it now at the beginning of the season. The prices are very moderate—you need pay but very little if you prefer.

Smart Trimmed Hats

Large hats and small, of silks, straws, braids and combinations of these with newest trimming touches of flowers, pasted petals, bead effects, ribbons, feathers, quills, pins and novelties cleverly applied. Many styles and colorings.

$7.50, $10 and up

—Second Floor, Capwells

Clever Sports Hats

of graceful contour and lovely colorings. Silks, straws and combinations create these newcomers. Hats for outing trips, for golf, hiking, business and street wear—

$5.00 and up

—Second Floor, Capwells.

Just Arrived

Women's Silk Jersey Petticoats

—and they are remarkable values at **$5.95**

Not long ago this same quality of petticoats was sold much higher, but these have been bought most advantageously on the new 1922 market—and have been expressed from the East.

Of all-silk jersey in navy, henna, royal blue, tan, black and gray with novelty flounces embroidered in effective contrasting colors. All sizes. —Second Floor, Capwells.

New Spring Wraps are here in beautiful new fashions

Made of the fine, supple fabrics all women love—bolivias and smart velours that are embroidered or braided; also the new camels hair and mixtures.

All the new colors—tans, blue, green, rose and the always popular navy. Made with the large sleeves, gracefully flowing cape effects and blouse models.

Sizes for misses and women.

Prices **$24.75** to **$125.**

—Second Floor, Capwells

Men's Cotton Socks 15c pair

An unusually good value at this low price. Men will want these in half dozen lots. Medium weight with reinforced heel and toe. Colors: black, cordovan, gray and white.

—Bargain Table, Center Aisle, First Floor

Delicious Candies and Pastries

When shopping at Capwells Saturday include a visit to our Candy Department on your shopping itinerary. Here you will find large assortments of perfectly delicious "Venus" made candies, cakes, pastries and small cakes of pure, wholesome ingredients. Plan to use these with your Sunday desserts.

—First Floor, Capwells.

A Beautiful Shop!

will be the verdict of all who view Gerwin's when completed

Gerwin's
477-479-13TH ST. OAKLAND
BET. BROADWAY & WASHINGTON

This is Thrift Week

Buy wisely and well this week—and let Thrift become a habit.

Every Winter Garment left in the house to clear at these reductions

Coats!

33—formerly priced up to $29.75, now reduced to.... **$16.85**
19—formerly priced up to $38.75, now reduced to.... **$23.75**
14—formerly priced up to $59.50, now reduced to.... **$35.00**
25—formerly priced up to $89.50, now reduced to.... **$55.00**
14—formerly priced up to $125.00, now reduced to.... **$65.00**

17 remaining high-grade coats radically reduced.

Dresses!

9 tricotines, formerly priced up to $25.00, reduced to... **$ 9.85**
27 silk and woolens, formerly priced up to $35,00, reduced to **$16.85**
34 silk and woolens, formerly priced up to $49.50, reduced to **$22.85**
24 silk and woolens, formerly priced up to $59.50, reduced to **$28.75**

Jumper Dresses---in all New Patterns---**$5.95**

"Toppers" they call them!

We're talking about the new top coats in English tweeds and camel's hair which have just arrived and are to be the "thing" for Spring and Summer.

"Crystal" when lights are low!

for beading the new semi-formal frocks of crepes, and of other softening fabrics, pastel shaded.

The

New Hats

the very essence of Spring

They give you that wish of possession and joy—just as the first flower of spring entices you to think of coming vacations and happiness. Not only are flowers used but one might say massed, on brims and crowns. Grapes so real they tempt one to pluck, and fruits of all descriptions adorn others.

Faille Silks
Gros de Londres
Satins *Celophanes*
and Straw Braids
predominate at

Low Prices

Entrance "Exams." Will Begin Monday

High school entrance examinations for pupils from private schools will be given in all the high schools of Oakland on Monday morning, January 23, at 9 a. m. The examinations are conducted at the start of each semester, and several dozen entrances from private schools are expected this year.

Non-Biting Flea Produced in Paris

PARIS, Jan. 19.—A non-biting flea has been produced in a scientific laboratory here.

A scientist confined a pair of fleas in a glass case and fed them on milk. The fourth generation of this flea family, nourished exclusively on sweetened milk, where finally introduced to the scientist's naked arm, but they declined to use it as pasturage and treated it merely as a playground. Even after a three-days' fast the insects refused to take advantage of the arm of a woman laboratory assistant which was heroically offered them.

The entomologist deduces that the flea is not bloodthirsty by nature, but only by force of circumstances.

About one-half the trade of El Paso is with Mexico.

Beer Made Citizen; Wine's Plea Denied

BROCKTON, Mass., Jan. 19.—Citizenship was granted to Beer but denied to Wine by Judge Dubuque in naturalization session of the Superior Court here. Wine, Judge Dubuque found, had been of little aid to the country during the late war, having claimed exemption to military service.

Manheim & Mazor

Thrift Week. Celebrate National Thrift Week by buying here on Saturday!

26 Specialty Shops Under One Roof

BROADWAY At Fifteenth

Balloons Free! Saturday, the weekly gala event in the Children's shop.

Stupendous Values in New Tweed Suits

A new shipment of fashionable suits, crisp from their wrappings! The values will amaze you! Made to meet the demands of early spring---full silk lined---splendidly tailored---in tweeds, checks and mannish mixtures. All sizes to 44.

Fashion's favorite offering for spring wear is tweed! Fortunate the women who are here early, to make a complete selection!

$19.75

January Reductions on High Grade Furs

$330.00 Skunk Scarf	$175.00	$245.00 Sealine Coat, with Squirrel	$185.00
$150.00 Mole Scarf	$119.00	$115.00 Natural Muskrat Coat	$ 75.00
$275.00 Skunk Cape	$219.00	$ 97.50 Laskin Seal Coat	$ 87.50
$ 97.50 Beaver Collar	$ 79.50	$460.00 Hudson Seal and Skunk Coat	$345.00
$ 30.00 Fox Choker	$ 23.50	$120.00 Mole Collar	$ 69.50

Squirrel Chokers at $12.50

More Dresses Added to the Sale

The splendid range of mode and material in these dresses make this sale an opportunity for every Oakland woman! Dresses of every description, all characterized by the grace and individuality for which our shop is famous.

$19.75

Normal values to $35

Charming models for spring wear, mostly of Poiret twill and tricotine, in navy, black and brown; worth far more than this special sale price.

$23.75

Normal values to $45

In this group are some of our loveliest gowns, enormously underpriced for clearance. Beads, embroideries, metals and braids are used most effectively

(Dress Shop, Second Floor)

Handsome Bags

of duvetyn, suede and velvet

½ Off

These are our better quality bags, richly fashioned in the season's fascinating styles. Every wanted street shade, with clever contrasting color notes. A few leather bags in the lot.

See our window!

Bags that sell regularly at $3.95 and up to $20

Now Reduced One-Half!

Girls' Smart Coats

Underpriced for clearance!

Coats of simplicity and loveliness, to make the young girl look her best!

$8.75 Reg. $14.95 — $14.95 Reg. $18.75 — to $16.75 Reg. $25.00

ALSO

Special Showing of Girls' Very New Polo Coats

$8.95 $13.50 to $17.50

(Children's Shop, Second Floor)

Sale of New Wool Scarfs

An offering you cannot well resist

Wide and snug and woolly are these lovely scarfs, in all the attractive shades of Harding blue, heather, tan, navy, brown, copen and black; with contrasting stripes.

$3.95

(Sweater Shop, Main Floor)

Silk Underwear

Specially purchased models as well as numbers from our own stock

Crepe de chine gowns . . . $3.95, $4.95 to $6.95
Values $4.95, $6.95 to $10.95

Silk envelopes . . . . . $1.95, $3.45 to $5.95
Values $2.45, $4.95 to $8.95

Crepe de chine camisoles $1.25, $2.45 to $2.95
Values $1.95, $3.45 to $4.95

Crepe de chine bloomers . . . $1.95, $2.95, $3.95
Values $3.45, $3.95 to $5.45

Glove Silk Events

The luxury of silk underwear becomes an economy when one buys durable glove silk at these prices.

Glove Silk Vests

$2.95 and $3.95 vests	$2.19
$4.75 and $6.00 vests	$3.19
$7.50 and $8.50 vests	$4.19

Glove Silk Bloomers

$2.95 and $3.50 values	$2.19
$3.95 and $4.85 values	$3.19
$4.95 and $5.95 values	$4.19

Glove Silk Union Suits

$3.95 and $4.95 values	$3.19
$6.95 and $7.45 values	$4.89
$10.00 union suits now	$6.89

The remarkable values permit no exchanges, no refunds. All sales final!

MUSIC DIRECTOR TO SCAN COUNTY

The survey of music instruction in the public schools in California will be begun in Alameda county, according to announcement just made. Glenn H. Wood, director of music in the Oakland schools, has been appointed to the task which is undertaken as a preliminary to an effort to standardize music instruction for all schools in the state, including rural institutions. Four months will be given to the survey.

The University of California will assist Wood in outlining a questionnaire. He will visit the teachers' institutes for the purpose of securing co-operation of the teachers and placing before them plans for the survey.

Alamedan, Member Of Lodges, Is Dead

ALAMEDA, Jan. 20.—George Thursfield, a resident of Alameda for more than twenty years, died yesterday at Banning, Calif. He was 56 years old and a native of England. He recently went to the San Joaquin valley town in hopes of recovering his health, which had been bad. He was a painter and well known in lodge circles. He was an entered apprentice in Apollo Lodge, F. and A. M., of Alameda, and a member of Dirigo Lodge, Knights of Pythias, of Oakland.

Thursfield is survived by his widow, Mrs. Annie Thursfield. Funeral services will be held at 4 o'clock tomorrow in the chapel of the California Crematorium under the auspices of Dirigo Lodge.

Colonel Accused of Yacht Fraud in S. F.

SAN FRANCISCO, Jan. 20.—Colonel W. L. Stevenson, stockbroker, arrested in Pasadena, charged by Mrs. Ena Harper of Seattle, with obtaining property under false pretenses, was brought here by Detective George Richards. Mrs. Harper, who is at the Palace Hotel, declares that on misrepresentations Colonel Stevenson obtained control of her yacht "On Time Again."

LOVE DIES, HUSBAND SUES.

SAN FRANCISCO, Jan. 20.—Charging that his wife told him she had no love for him and alleging that she came back to him on one occasion only to have him buy her some new clothes, George K. Van Every filed suit for divorce today against Violet S. Van Every. The couple separated December 1.

DRINK IN YEAR WILL TAKE MAN TO SAN QUENTIN

To keep away from bootleg concoctions for a year on penalty of going to San Quentin, was the sentence imposed today on Richard Jansen, after he had explained to Superior Judge Church that it was five drinks of corn whisky on an empty stomach that was responsible for his zig-zagging his automobile down the middle of Jefferson street.

Frank Figardo also received a year's probation after having pleaded guilty to driving his auto while intoxicated. He was arrested at Twenty-third avenue and East Fourteenth street.

COURT CONCLUDES TRUSTEE HEARING

BOSTON, Jan. 20. — The hearing of the petition of the Trustees of the Christian Science Publishing Society for allowance of their accounts concluded yesterday in the Supreme Court.

The afternoon session was devoted to arguments by former Governor J. L. Bates for the directors of the First Church of Christ, Scientist, and Lothrop Withington for the trustees. Five witnesses for the directors appeared at the morning session.

Judge Crosby took the matter under advisement. He is expected to consider the names of three trustees recommended by the directors to fill existing vacancies.

Governor Bates criticized items in the accounts of the trustees, which he contended did not show a diligent care for the interests of the trust. He asserted that the reports of the accountants who made the audit for the trustees was made to please the parties who had employed them. Bates asked the court to disallow items of expenditures for traveling and hotel bills as they appeared in the audit.

Withington contended that in the administration of the trust the trustees had exercised their best judgment. He said that within a period of two years they had handled $10,000,000 out of which only four or five payments, amounting to no more than $100,000, had been attacked.

Bates asserted that the payment of $345 a month to Paul Harvey for rent in New York City was a case of the trustee paying himself out of the trust fund.

Wife of Cartoonist Granted Divorce

SAN FRANCISCO, Jan. 20.—John Terry, cartoonist of the Lasky Film Corporation, now in New York and earning an income of $1200 monthly, was divorced by his wife, Bessie Terry, of 1304 Pacific avenue, today. Judge Daniel Deasy granted the decree after Mrs. Terry testified that her husband deserted her and their three children in August, 1918, when he went to New York to accept his present position. The couple were married in 1903. Mrs. Terry obtained $125 a month alimony.

West Point cadets are required to study the daily newspapers as a part of their course at the military academy.

Employees to Honor New Sales Manager

The Standard Oil Company will give a reception tonight at Aahmes Temple to the new district sales manager, J. J. Valentine. Employees from the entire district agency will be present. The cities included in the district are Oakland, Alameda, Berkeley, Livermore, Walnut Creek, Hayward, Martinez and Richmond. Valentine came from San Francisco the first of the year. A feature of the program will be his presentation to the Oakland agency. There will be dancing and whist and a buffet lunch.

Alameda Co. Vital Statistics

Births, Marriages and Deaths

BORN

LAMANA—To the wife of Joseph Lamana, a daughter, December 11.
CHILDS—To the wife of Emon L. Childs a daughter, January 16.
FRODSHAM—To the wife of Joseph L. Frodsham, a son, January 14.
THOADES—To the wife of W. F. Thoades, a daughter, January 14.
BELL—To the wife of Edward J. Bell, a daughter, January 17.

Marriage Licenses

MARRIAGE LICENSES.

Elbridge M. Cantelow 23, Seattle, Wash., and Louise Park, 22, Berkeley.
Donald E. Blue, 33, and Florence C. Wheelihan, 26 both of Oakland.
James H. Beever, 57, and Mary Cook, 59, both of Oakland.
Jack Leywrin 26, and Mandalena Ravisich, 19, both of Oakland.

AT SAN FRANCISCO.

Seward J. Pearson, 23, and Bernice C. Fraights, 18, both of Oakland.
Alvin M. Harris 23, San Francisco, and Viola P. Curlington, 21, Alameda.
Joseph M. Cabral 24, San Pablo, and Annie Andrada, Oakland.

Divorces, Suits Filed

Brooking vs. Dora E. Daniel, desertion.
Bessie E. vs. Joseph M. Powers, cruelty.
Frederick vs. Bertha Doehet, cruelty.

DIED

ANDRE—In San Francisco, January 19, 1922, William H. Andre, beloved husband of Alice Andre, a native of Kingston, Ontario, age 40 years 9 months and 19 days, a member of Cigarmakers' Union No. 238.
Friends are invited to attend the funeral services Saturday, January 21, 1922, at 10 o'clock a. m., at Truman's Chapel, 1919 Mission street at Fifteenth street. Interment, Woodlawn cemetery.

KITTO—In this city, January 19, 1922, Elizabeth Kitto, beloved wife of the late Orlando Kitto and mother of W. J., Orlando Edmund and George Kitto of Oakland; Albert Kitto of Visalia; Mrs. Amelia Smith of Lafayette and Mrs. Laura Getchell of Berkeley, a native of Cornwall, England, aged 79 years 3 months 7 days.
Friends are invited to attend the funeral services, Saturday, January 21, 1922, at 3 o'clock p. m., at the residence chapel of the Truman Undertaking Company, Telegraph avenue at Thirtieth street Oakland. Interment, Mt. View cemetery.

KRENTZFELDT—In this city, January 17, 1922, Beth Delma Krentzfeldt, dearly beloved daughter of Emil and Leota Krentzfeldt, loving granddaughter of Mrs. L. E. Gore and Mrs. M. Krentzfeldt, loving niece of Lolu Silver, al lof Oakland, California, a native of California, aged 7 years 6 months and 24 days.
Friends and acquaintances are respectfully invited to attend the funeral services Friday, January 20, 1922, at 2 p. m. from the parlors of Arthur G. Stout, Telegraph avenue at Twenty-third street.

LOUGHAN—In Oakland, January 18, 1922, Mary Agnes, dearly beloved wife of the late John M. Loughan, loving mother of Mrs. Capt. A. L. Koch, Alfred and George Loughan, devoted friend of W. M. Maher, a native of County Leitrim, Ireland, aged 53 years.
Friends are respectfully invited to attend the funeral Monday, January 23, at 9 a. m., from her late residence, 1084 Excelsior avenue, thence to Sacred Heart church, Fortieth and Grove streets, where a requiem high mass will be celebrated for the repose of her soul, commencing at 9:30 a. m. Interment, St. Mary's cemetery.

MONTEITH—In Oakland, Jan. 19, 1922, Gertrude M., dearly beloved daughter of Catherine and the late R. V. Monteith, loving sister of R. V., J. G. and the late Nellie and Robert Monteith, Mrs. A. J. Smith, Mrs. N. P. Jensen, Mrs. W. H. Winters; aunt of Sister Francis Mary of the order of Holy Names of Pasadena, a native of the State of Washington.
Friends and acquaintances are respectfully invited to attend the funeral Saturday, Jan. 21, 1922, at 9:30 a. m., from her late residence, 3427 West st., thence to Sacred Heart church, 40th and Grove sts., where a requiem high mass will be celebrated for the repose of her soul, commencing at 10 a. m. Interment, St. Mary's cemetery.

PETERS—In Oakland, January 19, 1922, Mrs. Anna Peters, lifelong friend of Mrs. M. Langley, 6140 Fremont avenue, a native of British West Indies Island, aged 91 years.
Friends and acquaintances are respectfully invited to attend the funeral Saturday, January 21, 1922, at 1 p. m., from Sain Augustine Episcopal church, Twenty-seventh and West streets. Remains at parlors of Hudson & Butler, 953 Eighth street.

SKINNER—In San Francisco, January 18, 1922, William W. Skinner, beloved son of Mrs. Mary Skinner and brother of James F., Crawford J. and John F. Skinner, a native of Pittsburgh, Penn., age 22 years 3 months and 24 days, a member of Starr King Lodge No. 344, F. and A. M., and Barnaby Lodge No. 194, Sons of St. George. Pittsburgh, Penn., papers please copy.
Friends are invited to attend the funeral services Saturday, January 21, 1922, at 2 o'clock p. m., at Truman's Chapel, 1919 Mission street, at Fifteenth street, under the auspices of Starr King Lodge No. 344, F. and A. M. Interment, Masonic cemetery.

SILVER—In this city, entered into rest, Jan. 18, 1922, Mary L. Silver, beloved mother of Rose Silver, a native of Massachusetts.
Friends are respectfully invited to attend the funeral Saturday, Jan. 21, at 2 p. m., from the chapel of the California Crematory, 4499 Piedmont avenue. Friends may call at her late home, 1938 E. Twenty-second street, until 12 m. Saturday.

THURSFIELD—In Banning, Cal., formerly of Alameda, Cal., Jan. 6, George Thursfield, beloved husband of Annie Thursfield, a native of England, aged 56 years, 3 months, 29 days, an entered apprentice of Apollo Lodge No. 396, F. & A. M., and Dirigo Lodge No. 224, Knights of Pythias of Oakland.
Friends are invited to attend the funeral services tomorrow (Saturday) at 4 o'clock p. m. from the chapel of California Crematorium, 4499 Piedmont ave., Oakland, under the auspices of Dirigo Lodge No. 224, K. of P. Remains at the residence chapel of the Fowler Undertaking Co., 2244 Santa Clara ave., Alameda.

TURNER — In Berkeley, January 18, 1922, Elizabeth Turner, loving mother of William E. Turner, Mrs. Harriett Breckenridge, John A. Turner Mrs. Louise Barson, Thomas C. Turner and Mrs. Diana T. Henderson, a native of Missouri, aged 86 years. Merced papers please copy.
Mrs. Turner is at the funeral home of the Tefft Undertaking Company. Interment, Merced, California.

SAN FRANCISCO DEATHS.

Andre, Wm. H.—40	Kelleher, Ernest—20
Beringer, Mathilde	Kerr, Robert H.—69
Brown, Edward L.	Kitto, Elizabeth—79
Cook, Johanna—72	Kreuzer, Louis J.—44
Cummings, Martin J.	Muhlenfeld, Mary A.
Cushons, Georgie	Ramsellus, Adolph—64
Davidson, Ray	Skinner, W. W.—22
Dempsey, W. L.—24	Taylor, Hugh W.
Gunnerson, Mike—49	

TRUMAN UNDERTAKING CO

CHARLES H. TRUMAN

Care---

Truman Service

Oakland San Francisco

Bessie J. Wood

(Mrs. Arthur E. Gustason)
A Woman Undertaker
Permanently Located at
1955 Telegraph Ave.

Goods Specially Priced by Maxwell Hardware Co.

SATURDAY and MONDAY SPECIALS

No Phone Orders Filled

White Dinnerware Sale

Guaranteed first quality selection. See these low prices.

Replace your kitchen dishes now. Best quality American semi-porcelain, fancy shape.

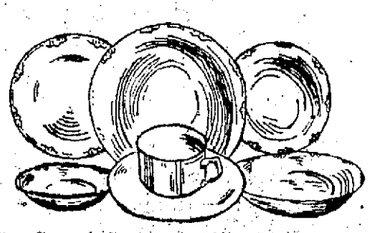

6-in. Oval Vegetable, each	20¢	Tea Cups & Saucers, complete	19¢	12-in. Platters, each	61¢
7-in. Oval Vegetable, each	25¢	Tea Cups—only, each	13¢	4-in. Bread and Butter Plates, each	8¢
8-in. Oval Vegetable, each	37¢	Tea Saucers—only, each	6¢	5-in. Pie Plates, each	9¢
9-in. Oval Vegetable, each	49¢	6-in. Platters, each	15¢	6-in. Plates, ea.	12¢
36s Gravy Bowls, each	17¢	7-in. Platters, each	17¢	7-in. Dinner Plates, each	15¢
Covered Butter Dishes, each	75¢	8-in. Platters, each	20¢	6-in. Coupe Soups, each	12¢
7-in. Covered Dishes, each	95¢	10-in. Platters, each	36¢	4-in. Fruits, each	8¢
				Cereals, each	15¢

Best value ever offered in Oakland.

1½-qt. Heavy Aluminum Rice Boiler panel shape Special 98c

14-quart Pure Aluminum DISH PANS Special $1.98

Poker Chips, Cards, etc.

Plain Poker Chips, reg. $1.50 per hundred. Spec.	$1.10
Engraved Poker Chips, reg. $2.50 per hundred. Spec.	$1.75
Bicycle Playing Cards, reg. 55c. Spec.	40c
Ivory "Put and Take Top," reg. 75c. Spec.	50c
Poker Chip Racks Spec.	¼ OFF
Bill Folds, Coin Purses	⅓ OFF

Blanket Lined CORDUROY COATS Regular $10.50. Special $7.50

GENUINE AMERICAN THERMOS LUNCH SET Complete with vacuum bottle. Regularly $4.50. Specially priced $2.50

Blanket Lined KHAKI COATS Regular $12.50. Special $8.50

A Warm Special on the Hotpoint Electric HEATERS

Think of it—right in the middle of the season—a Hot Point Electric Heater to take the chill off the air these frosty mornings. Three models to choose from.

Hot Point—1 coil at ..... $11.00 less 20%— $8.80
Hot Point—1 coil, large reflector ..... $12.00 less 20%— $9.60
Hot Point—with automatic switch ..... $13.50 less 20%—$10.80

On display 3rd floor, ELECTRICAL DEPARTMENT

Some Good Ones from the Appliance Department

We are offering a few good used and demonstrating cleaners, washing and ironing machines at ridiculous prices for a quick clean-up. These are in some cases below cost. The machines are guaranteed by us to be in perfect condition and parts can be obtained at any time. These must be seen to be appreciated. We will give a free demonstration. Terms can be arranged as low as $5.00 per month.

	Reg. Prices	Special Close-Out Prices
1 Torrington, friction driven brush cleaner	$60.00	$42.50
1 Hot Point, straight suction cleaner	$47.50	$39.00
1 Wonder Electric Washer—Dolly type	$100.00	$60.00
1 Apex Jr.—copper tub, full swing wringer	$140.00	$95.00
1 A-B-C—wood cylinder—a bargain	$134.50	$100.00
1 Apex—No. 1, seven-sheet capacity—copper	$150.00	$110.00
1 A B C—copper cabinet—new	$180.00	$160.00
1 Miller Dryer—new	$180.00	$145.00
1 Simplex Ironer—new—46-inch	$180.00	$160.00
1 Thor Ironer—(a demonstrator)	$150.00	$110.00

Only one of each, so place your order at once.

"REX" WATER HEATER

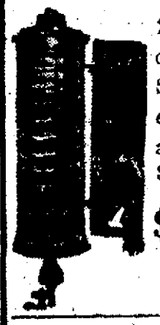

25 feet heavy copper coil. Service, speed, economy guaranteed. Reg. $27.50. Special $19.50 Installed

Artcraft GAS RANGE

SPECIAL $45 Installed

Roomy oven, white enamel splashers and pans. Only a few at the special price. Regular $65.00. Special, installed $45.00

Maxwell Hardware Co. RELIABLE

Fourteenth and Washington Streets, Oakland

LION HUNTER FAILS.

TUOLUMNE, Jan. 20.—Arnold Oliver sets traps for a mountain lion which had killed and devoured one of his calves. Next morning he found three lusty skunks held fast. Then he buried his clothes.

For Comfort Sleep on a Morpheus

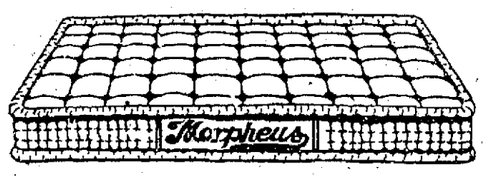

Guaranteed for 10 years not to get lumpy

Star Mattress Co.—Manufacturers

OAKLAND

BUY FROM YOUR DEALER.

NOW IS Planting Time DO IT NOW

Be a Producer—Work the Soil—It's a Pleasure

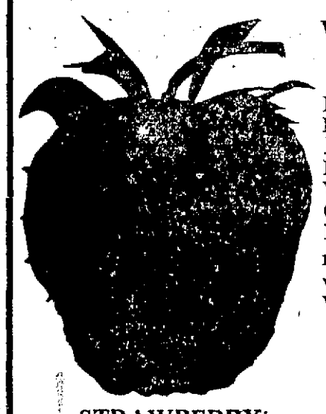

STRAWBERRY "BANNER"

Plant now and pick your own berries this year.

50c doz., $3.00 per 100

Phenomenal Berry ....35¢ ea.
Cuthbert Raspberry...20¢ ea.
Cherry Currant .....35¢ ea.
Thornless Blackberry..35¢ ea.
Loganberry, 2-year-old 35¢ ea.
Mammoth Blackberry..30¢ ea.
Seedless Blackberry...40c ea.

FRUIT TREES

Why not start your family orchard this year? Right now is the time to plant. Our trees are all selected.

We Have Everything for the Garden

Fruit Trees, Shrubs, Berries, Roses, Carnations — A Large Assortment of Annual and Perennial Garden Plants — Vegetable, Flower, Farm and Grass Seeds — Tools and Insecticides.

If in doubt as to what, how or where to plant, call in and see us. We will help you.

ASK FOR OUR CATALOGUE.

VEGETABLE SEEDS

To Plant During February

Artichokes, Asparagus, Sprouts, Cabbage, Carrots, Beets, Celery, Chetril, Chicory, Cress, Eggplant, Kale, Kohl Rabi, Leek, Lettuce, Mustard, Onions, Parsley, Peas, Pepper, Potatoes, Radish, Rhubarb, Rutabaga, Sage, Salsify, Spinach, Thyme, Tobacco, Tomato, Turnips.

FLOWER SEEDS

Sweet Peas, Pansy, Nasturtiums —In fact, almost the complete line of flower seeds should be started this month.

GARDEN TOOLS

We have both long and short handled garden tools.

Sprayers and Insecticides

If interested, call and see us. We have a very good assortment.

WE SPECIALIZE IN CUT FLOWERS AND DESIGNS.

CHAS. C. NAVLET CO (Inc.)

Nurserymen—Seedsmen—Florists

917 WASHINGTON ST. OAKLAND, CAL.

STORES—

San Francisco 423-27 Market St. San Jose, Calif. 20 and 22 E. San Fernando St.

It's Yours for the asking

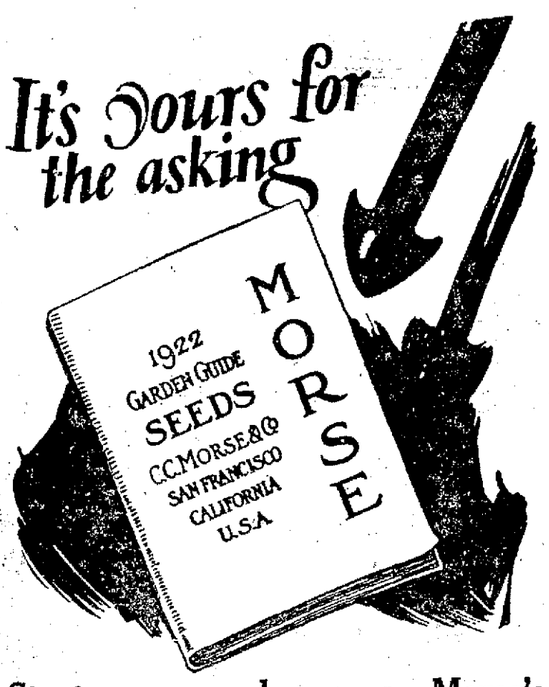

Start your garden now. Morse's 1922 Garden Guide tells you how, when and what to plant.

Send for your copy today.

Didiscus Coerulea (lace plant)

A beautiful new blue annual—one of our novelties which is highly admired. It should be in every garden. The price is 20c a package.

New Iceland Poppy (Orange) 20c per package

Beets, Lettuce, Radish, Peas, etc., and all vegetable seeds of finest quality.

Send in your orders now. Call, phone or write

C.C.MORSE&CO.

125 Market St. Garfield 2374

S. F. HIGH SCHOOL BURNS; $200,000 IS LOSS ESTIMATE

Blaze Attributed to the Poor Heating System; 1000 Pupils Escape.

SAN FRANCISCO Jan. 20.—Inadequate heating facilities caused a fire, which last night destroyed the Mission high school, driving more than 1000 pupils and teachers into the street, according to teachers in the technical department.

The fire caused damage estimated at $200,000.

One pupil, John Hurst, was overcome by smoke.

The blaze was discovered at 7:15 o'clock while classes of the Humboldt evening night school were assembling in the building. A girl in the gymnasium class on the lower floor detected smoke and informed Principal John S. Drew. Drew went from room to room ordering teachers to get their classes out of the building immediately.

STUDENTS ORDERED OUT.

Patrolman Thomas Roche, from the street, and a pupil simultaneously pulled fire boxes and in a few moments the department arrived. By the time the apparatus was on the scene all of the students were out of the building, with the exception of a few who remained inside to fight the flames. These were ordered out by fire captains.

The entire upper story, where the fire was first discovered, was swept by the flames. A number of pupils led the way through smoke to the chemistry laboratories on the upper floor to prevent explosions. Charles F. Walsh and 100 pupils attacked the fire from the auditorium.

Captain E. R. Daugherty, of chemical engine company No. 2, was trapped beneath a falling chimney and received a fractured leg and serious cuts and bruises. He was taken to the emergency hospital for treatment.

School for Blind to Be Created Feb. 1

BERKELEY, Jan. 20.—The California School for the Blind will come into existence on February 1, as a result of the division of lands of the California School for the Deaf and the Blind which has just been announced by the state board of control. The duty of dividing the lands was placed with the board by the last legislature.

The plans of the state department of education for the change in organization which must follow the division are practically complete, according to a statement issued today by A. R. Heron, deputy director of education. The appointment of a principal for the school of the blind, however, has not been determined upon. The appointment is to be made by Will C. Wood, director of education.

Until a principal is named for the School for the Blind, Harold C. Harter, who is now head teacher in the department for the blind, will serve as acting principal. No other change in the faculty of the blind department is contemplated at this time. A large number of candidates are under consideration for the principalship of the school but it is the plan to make a very careful study of the experience of each candidate as it relates to the conditions existing now in the California school. Among those who have made application for principalship are several in California as well as a much larger number from the eastern states.

No new buildings will be erected for the blind until money has been appropriated for that purpose by the legislature. Most of the present buildings will be used for the joint purposes of the two schools until that time.

William A. Caldwell, who has been principal of the school for several years past, will continue as principal of the School for the Deaf. J. S. McCullough, present business manager for the school, will act as business manager for the two schools.

College Debating Teams to Contest

The debating team of the A. P. G. U. Literary Society of St. Mary's College will meet that of the Congress Debating Society of the University of California tomorrow evening at the Alumni gymnasium of the Oakland college. The debate, which will be open to the general public, will have as its topic the ratification of the quadruple treaty between England, France, Japan and the United States.

This is the first of a series, fostered by the newly-formed debating league of the colleges of Northern California. The University of California, Stanford University, the University of Santa Clara, Saint Ignatius College, the College of the Pacific and Saint Mary's College are the members of the league.

Albert Duffy, Matthew Dooley and John Herzog will represent St. Mary's. Senator A. H. Breed, Judge Tyrell and Frank M. Carr will act as judges.

Feeling Grippy? Cold Coming On?

DRY, tickling sensation in the throat, headache, feverish, eyes ache. Don't play with that on-coming cold. Get Dr. King's New Discovery at once. You will like the way it takes hold and eases the cough, loosens the phlegm and relieves the congestion in the eyes and head, and soon breaks up the most obstinate attack of cold and grippe.

Children and grownups alike use it. No harmful drugs, but just good medicine for colds, coughs and grippe. Sold by your druggist for 60c.

Dr. King's New Discovery For Colds and Coughs

Tired Out in Half a Day? You wouldn't be if your bowels were acting regularly. Try Dr. King's Pills for sluggish bowels. You'll keep fit for work. At all druggists 25c.

PROMPT! WON'T GRIPE

Dr. King's Pills

—SILKS! Where deep-toned temple gongs echo across the valleys of the Orient, some of these glowing silks came into being. Some unfolded their loveliness in our own New England hills, others in picturesque France!

KAHN'S OAKLAND'S LARGEST DEPARTMENT STORE

—FOR BABY! Wee things of fluffy knitted wools, adorable filmy fine baby frocks, soft underthings, cosy eiderdowns, everything the baby wears, from top to toes, has been gathered together in extra nice assortments and specially priced.

Substantial Economies Appear Throughout the Store Brightening the Outlook for Mid-winter Shopping and the Continued Practice of Thrift

Impeccably Chic! Newly Arrived

TAFFETA FROCKS

For Spring

—Replicas of charming Parisian modes, flattering in their exactness the original creations themselves. Tiny ruffles over the hips, neat apron effects; wide sleeves and loop trimmings are featured. Some have drooped shoulder lines with saucy, short sleeves of taffeta and trimming of organdy peeping from underneath.

$19.75 to $69.50

PRICES are rock-bottom; you won't save anything by waiting, in fact this is the logical time to buy. There are hundreds of interesting opportunities now to practice Thrift, if you will but become acquainted with the values presented here.

Men's Attractive Shirts Underpriced

95c $1.35 $2.35

—Three lots of good quality shirts in very attractive patterns and neat color combinations, including smart shirts of figured and striped madras, woven madras and fancy fibre-striped materials. Truly unusual values in all three assortments.

MEN'S UNION SUITS (Munsing make) —Excellent value at $2.75

MEN'S UNION SUITS—In medium and heavy weight; gray or ecru.....$1.69

Richmond Make UNDERSHIRTS and DRAWERS—In gray rib only. The garment $1.95

The Warmth of a Cozy Sweater is Oftimes Comforting

Women's Slip-on Sweaters $3.95 to $7.95

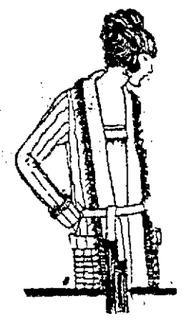

—Attractive slip-on sweaters in plain or fancy weaves. Models with new necklines and novel pockets, and sashes. Solid colors or with silk-fibre stripe effect.

Tuxedo Sweaters $4.95

—Fancy weave, wool sweaters with tuxedo collar, pockets and neat sash. Desirable new colors.

All-Wool Sweaters Priced at $17.50 or Over, Now Half-Price

—A wide assortment of smart sweaters in various delightful styles, for your selection.

Interesting Glove Values

—WEAR-WELL GLOVES of imported lamb, or goat skin, in tan, brown, black and white. The pair $1.55.

—WASH-FABRIC GLOVES of extra good quality, with embroidered backs, in brown, white, gray or black. The pair $1.

Children's Hair Bows 35c

—All silk ribbon hair bows, full, fluffy and well-made, in light and dark colors. Each 35c.

Women's Venise Lace Collars 65c

—Dainty, imported Venise lace collars, tuxedo style, in white and ecru, specially low priced at, each, 65c.

Unusual Shoe Values for Saturday

1100 Pair of Odds and Ends of Well-Wearing Children's Shoes, Saturday at, the pair, $1.99

Educator Shoes are Underpriced, Now Selling from $1.65 to $4.85

A Large Stock of Boys' Shoes Priced from $1.95 to $5.95

Another Demonstration of Kahn's Superior Shoe Values

Boots, Pumps and Oxfords $3.85 pr.

—With the many sale events now in progress, this is a good time for you to compare values—Kahn's have always presented women's and children's footwear at the lowest prices consistent with dependable quality.

Included in this assortment are
—Brown calf Oxfords,
—Brown calf strap pumps,
—Patent leather strap pumps,
—Black kid strap pumps,
—Black kid Oxfords,
—Brown kid Oxfords, and others.

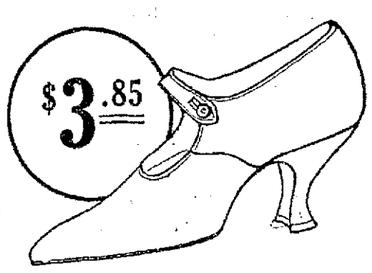

Also 400 prs. of Boots at $3.85 pr.

—Odds and ends of higher priced shoes reduced for speedy clearance.

Red Cross Shoes A TONIC FOR TIRED FEET

The Boots

Boots of black glazed kid with Cuban heel, the pair $9.85

Boots in combination last with round toe and low heel, lace model of black kid, the pair $9.85

Boots of brown kid with Cuban heel, the pair $11.85

Boots of fine soft black kid with plain round toe, low heels and hand-turned soles, the pair $8.75

The Oxfords

"The Allenhurst"—a very modish Oxford fashioned of brown kid in high arch model with Cuban or low heels, pr. $10

"The Claremont"—of black kid in medium and narrow toe models with Cuban or low heels, the pair $9.00

"The Solace"—made of fine, soft kid with plain round toe, hand-turned soles and low heels, the pair $7.85

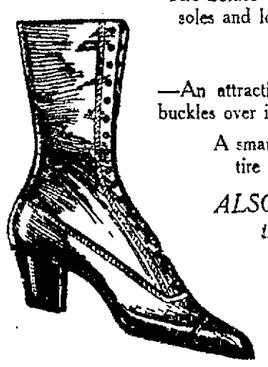

The Strap Pumps

—An attractive pump of black kid or brown calf. Three straps with buckles over instep; welted soles and Cuban heels.

A smart pump for feet that usually tire quickly. Pair $7.85

ALSO other different styles at prices that are equally moderate.

—Come in and look at them — a "try on" will convince you.

Interesting Values Become Apparent in

HOSIERY

Women's Cotton Hose 25c

—Serviceable hose with double thread heels and toes and elastic garter tops. Black, white and cordovan.

Children's Fancy Half Hose 33⅓c

—Novelty half hose in white with colored stripe tops. Some three-quarter length.

Children's White Hose 25c

—Fine ribbed stockings of good quality for school or dress. Sizes 6 to 9½.

Women's Fiber Silk Hose 95c

—Broken lines of fine quality hosiery with double thread heels and toes. Black, white and brown.

Women's Silk Hose 79c

—These are "seconds" of good quality hosiery and are unusually good value at this low pricing. Brown, white, and black.

Boys' School Stockings 17c—3 pairs 50c

—Some are slightly imperfect, but the defects are scarcely noticeable. For school or play.

Many Noteworthy Underpricings Appear In

Juvenile Wearables

Children's Headwear at ¼ Less

—A good assortment of attractive velvet hats in desirable colors, now underpriced one-fourth. Sizes to 6 years.

Children's Winter Coats ¼ Less

—Materials of velvet, broadcloth, velour, and novelty mixtures. Some with fur collar.

Juvenile Dresses at ¼ Less

—Dresses of jersey, silk, velvet and wool materials in sizes to 14 years.

Flannel Middies $3.95 to $6.50

—Girls' warm, serviceable middy blouses of good quality flannel material in sizes to 14 years. Skirts to match at $3.95.

Girls' Middies $1.95

—Snow white middy blouses in sizes to 14 years.

Wesley Church Aid Body Picks Leaders

RICHMOND, Jan. 20.—Mrs. J. H. Chandler is the new head of the Ladies' Aid of the Wesley M. E. church, the regular meeting of the organization electing the following officers for the ensuing year at the church parlors Wednesday afternoon: Mrs. J. H. Chandler, president; Mrs. Kell Jenkins, first vice-president; Mrs. Roy Renound, second vice-president; Mrs. F. C. Staabach, secretary; Mrs. W. F. Downing, treasurer.

By-laws of the Ladies' Aid were read at the meeting when Wesley Matrons joined the Aid, organizing a single society. Rev. Paul Little addressed the meeting, and a large amount of church business was accomplished during the afternoon. The Ladies' Aid holds its next meeting February 7.

PHILADELPHIA SHOE CO.
Oakland and San Francisco

Thanks!

We thank you for your splendid response to our great Shoe Sale. We are indeed gratified at your appreciation of the immense reductions we have made and the high-grade quality of the shoes offered.

The Sale continues with unabated zeal---It is Thrift Week, and this is one of your opportunities for real Thrift.

Women's Low Shoes Cut to—
$3.65, $4.15, $6.25, $7.45

Women's High Shoes to—
$4.95, $5.95, $6.95

Girls' Shoes—
$1.85, $2.10, $2.65, $3.35

Men's Shoes—
$3.95, $4.65, $5.95

Boys' Shoes—
$2.35, $2.60, $3.45

B. KATSCHINSKI
Philadelphia Shoe Co
525 FOURTEENTH ST. OAKLAND — 825 MARKET STREET SAN FRANCISCO

RAIL CONDUCTORS PLAN CONVENTION

CLEVELAND, O., Jan. 20.—This city has been selected as the 1922 triennial convention city of the Grand Division, Order of Railway Conductors of America, according to word received by the Cleveland Chamber of Commerce from L. E. Sheppard, president of the organization, at Cedar Rapids, Iowa.

"The convention will open sessions May 1 and will continue from three to four weeks," A. J. Kennedy, manager of the Convention Board of the Chamber of Commerce, said. "Upwards of 900 delegates from throughout the United States, Mexico and Canada will attend."

Local members of the conductors' organization will make a strenuous effort to induce the convention to select Cleveland as its permanent headquarters and to move its offices here from Cedar Rapids, it was reported. Should this be done, Cleveland then will become the headquarters of all four railroad brotherhoods—the Brotherhood of Engineers, Brotherhood of Railroad Trainmen and Brotherhood of Locomotive Firemen and Enginemen headquarters already being here.

Baron Ungern-Sternberg, former Bolshevik leader in Siberia, reviewed his romantic career at the court martial before he was shot.

Tel. Oak. 1017

ACTIVITIES OF WOMEN

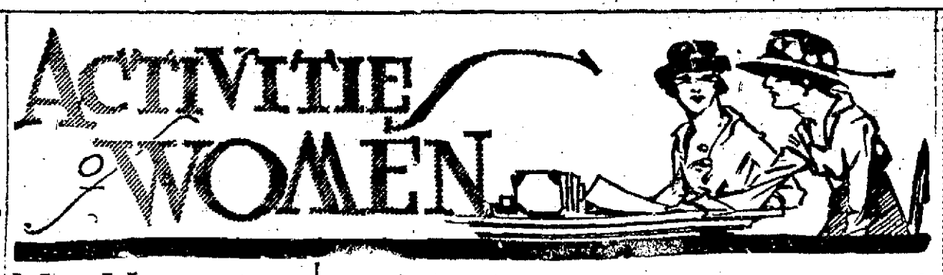

Mrs. Havens to Be Wed Monday To Monteagle

From San Mateo, where Mrs. Harold Havens has made her home since her return from her recent trip to Europe, came whispers of her wedding next Monday to Kenneth Monteagle of San Francisco, son of Mr. and Mrs. Louis Monteagle, whose home in Pacific avenue is a social and intellectual center. Today the report was confirmed.

Bishop Nichols will read the ceremony at the hour of high noon.

The bride will be attended by her two little daughters, Patricia and Jane, and after the ceremony the pair will depart at once for the south, where they will spend several weeks.

Returning, they will make their home down the peninsula.

The devotion of young Monteagle to the young widow of Harold Havens has long been known to their friends, his weekly visits to little Patricia and Jane in the convent at San Rafael during their mother's absence on the Riviera being looked upon by their friends as a strong factor in the success of his suit, in which he was closely pressed by Captain Percival Fielding, a young British army officer, now living in Nice at a villa purchased by the elder Fieldings on their return from India. It was to visit the mother of the young officer that the bride of Monday went across the ocean.

✡ ✡ ✡

The nuptial date of Miss Dorothea Langguth and Cecil McCoy has been set for February 4 and in the interim there will be many delightful affairs for the bride-elect. Tomorrow afternoon Miss Rachel Bretherton will entertain at tea for Miss Langguth assembling a group of the close friends of the bride-elect.

Mrs. John McGovern of Piedmont entertained at luncheon recently.

The wedding will take place at noon at the home of Mr. and Mrs. Theodore Langguth in Claremont.

The bridesmaids will be Miss Rachel Bretherton and Miss Mildred Valeiga.

The bride-elect is a University of California graduate and a member of the Zeta Tau Alpha sorority.

✡ ✡ ✡

BETROTHAL ANNOUNCED AT TEA IN FRESNO.

In Fresno recently the announcement was made of the betrothal of Miss Barbara Cowan, daughter of Dr. and Mrs. C. C. Cowan, and John Dorcey Wheeler. Miss Cowan is a graduate of the University of California receiving her degree with the class of '19. She is a member of the Delta Gamma sorority and affiliated with the Prytanean and Istigo honor societies. She was formerly a member of the staff of the Daily Californian.

Wheeler is a University of California graduate and a Theta Delta Chi fraternity man.

✡ ✡ ✡

Mrs. Frederic English Magee will be hostess at a luncheon the afternoon of January 26 when she will entertain for Miss Edith Spens Black of England, who is the house guest of her brother and sister-in-law, Mr. and Mrs. H. Spens-Black. Places will be set for intimate friends of the hostess. Many other affairs are planned.

✡ ✡ ✡

BRIDES-ELECT SHARE HONORS AT TEA.

Miss Cornelia Gwynn and Miss Elsie Bishop shared honors at a tea given in San Francisco Tuesday by Mrs. C. P. Huff. Miss Helen Head will entertain at a bridge breakfast for Miss Gwynn tomorrow and on January 28 Miss Viola Buck will be hostess at a dinner in her honor.

✡ ✡ ✡

In compliment to Mrs. John Stewart Morsehead of San Francisco an informal tea will be given by Mrs. Charles Griffen Jr., in the near future at her home in Bay street, Alameda. Mrs. Griffen was Miss Lillian Suydam. During the absence of Mr. Griffen's parents in Europe the young people are occupying the family home. Mr. and Mrs. Griffen Sr. and Mr. and Mrs. James Higgins are on a tour of the world.

✡ ✡ ✡

The Berkeley Assembly this evening will attract many of the college set as well as the younger married contingent of that city. Several hundred will assemble at the Twentieth Century club in Berkeley. The usual former dinners will precede the dance.

✡ ✡ ✡

Cards have been received from Mrs. Philip Clay for the afternoon of January 25 when the hostess will entertain at a bridge luncheon at her home.

This afternoon Mrs. George Friend is entertaining at luncheon at her home in Thousand Oaks.

✡ ✡ ✡

Thirty of the younger girls and matrons were guests at bridge yesterday afternoon at the Hotel Claremont, when Miss Vera Lewis entertained for Miss Leonore Pfister, bride-elect. The palm room was the setting for the affair. Miss Lewis and her mother, Mrs. Eugene Lewis, are now making their home at the hostelry.

The guests yesterday were Mrs. Salem Camillo Pohlman, Mrs. James Eaves, Mrs. William De Jung, Mrs. Wellwyn Dallam, Mrs. Marx Fitzgerald, Mrs. Benjamin Baird, Mrs. William Gibbs, Mrs. Horatio Harper, Miss Leonore Pfister, Miss Elizabeth Moore, Miss Elizabeth Haight, Miss Jane Howard, Miss Lorinne Kinney, Miss Vera Bernhardt, Miss Gertrude Bosworth, Miss Harriet Hunt, Miss Ruth Jackson, Miss Elsa Hergert, Miss Dorothy Duesk, Miss Roberta Berry, Miss Aida Baxter and Miss Helen Hardy.

✡ ✡ ✡

One of the large no-host parties to precede the Berkeley Assembly this evening will include Mr. and Mrs. Fletcher Ames, Mr. and Mrs. Raymond Wilson, Mr. and Mrs. Albert Lee Clark, Mr. and Mrs. Ralph Phelps and others. The affair will be at the Berkeley Inn.

✡ ✡ ✡

Mrs. Frank Milton Avery will be hostess at bridge the afternoon of January 26 and two score of her friends will be guests. The evening following Mr. and Mrs. Avery will entertain another group of friends at bridge.

MRS. HAROLD HAVENS, who will wed Kenneth Monteagle at noon on Monday at St. Luke's, her little daughters—Patricia and Jane—her only attendants.

PIONEERS DIE.

SAN BERNARDINO, Jan. 20.—Milo E. Brooks, 67 years old, and Mrs. Rachel E. Douglas, 69 years old, brother and sister, died here within a few hours of each other. Both had lived in San Bernardino for 60 years.

Yard officers state that the U. S. S. Pensacola will be ready to resume her duties as a member of the Pacific fleet within the next two weeks. The ship is now undergoing some repairs at the yard.

WALK PAST THE OBSTRUCTION
at 15th and Broadway
TO THE HOME OF MILLINERY
SERVICE

We aim to fit the Individual Personality of Every Wearer of Our Hats

Shipments of latest New York Spring styles, personally selected by Mrs. Bytton in New York City, now being received daily.

$7.50 $10.50 $12.50 and up

MARTHA BYTTON MILLINERY
1550 Broadway, near Postoffice

WARM
COATS
Nothing Reserved
Every Coat in Our Stock
REDUCED!
CREDIT *at these extremely low prices*

Better hurry if you want one of these Bargains. Fur trimmed Coats; handsome braided effects. In fact all this season's most stylish models.

COSGRAVE CLOAK AND SUIT HOUSE
523 13th St. Bet. Clay and Washington

OAKLAND TRIBUNE, Oakland's greatest evening newspaper, assures its advertisers that the circulation of this paper reaches every day over 250,000 readers.

PIGGLY WIGGLY
All Over the World

Offer for One Week Only

1 large package Peet's Washing Machine Soap
1 Bar Creme Oil Soap
5 Bars Crystal White Soap **50c**

CRYSTAL WHITE SOAP, per bar	4½c
CREME OIL SOAP, per bar	7c
WASHING MACHINE SOAP, Peets, per pkg.	30c
SOAP CHIPS, Crystal White	25c
OLD DUTCH CLEANSER, per can	10c
S. O. S. CLEANSER, large package	25c
LUX, per pkg.	9c

MILK, tall, Libby	10c
MILK, tall, Borden	10c
MILK, tall, Alpine	10c
MILK, all small	5c
SOUPS, Campbell, assorted	10c
13-oz. I. X. L. Strawberry Jam	23c
13-oz. I. X. L. Assorted Jam	17c
27-oz. I. X. L. Black Currant Jam	37c
27-oz. I. X. L. Apricot Jam	35c
27-oz. I. X. L. Peach Jam	35c
BARREL SYRUP, pints	22c
BARREL SYRUP, quarts	43c

Maple Karo
Maple Karo Syrup Large No. 10 Can **69c**

KRAFT MACARONI and CHEESE, large No. 2 can **20c**
Simply delicious

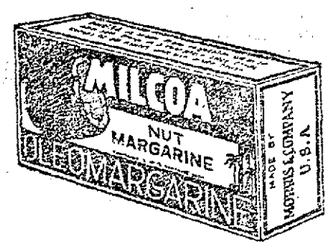

MILCOA Nut Margarine... 23c

STORE LOCATIONS IN THIS UNIT

471 Ninth Street, Oakland.
2314 East Fourteenth Street, Oakland.
1510 Park Street, Alameda.
3966 Piedmont Avenue, Oakland.
5525 College Avenue, Oakland.
4916 Telegraph Avenue, Oakland.
530 Fifteenth Street, Oakland.
3295 Adeline Street, South Berkeley.
2200 Broadway, Oakland.
1716 Lincoln Avenue, Alameda.
2211 Shattuck Avenue, Berkeley.
District Office, 530 Fifteenth St., Oakland.

Willard's
SAN FRANCISCO.

DRESSES

Tricolines
Twills
Cantons
Georgettes
Satins
Taffetas
Laces
Nets
Velvets

½ PRICE and LESS

Dresses for the Street Office Afternoon Dinner Dance Evening

At one of the three following prices we can offer you almost any type of dress in almost any size.

$14.75 $19.75 $27.50

We will not carry over a single dress into another season. Every one must go now, at one-half and in some cases even less than half their regular prices. This is a Real Clearance Sale.

A dress for Every Woman at a price that meets her purse

Willard's

FRANKLIN SAYS: "PLOUGH DEEP WHILE SLUGGARDS SLEEP"

Brushed Wool SCARFS — Straight or pockets and belts attached; fringe trimmed. Each $3.95

ALL-WOOL SWEATERS: Coat or tuxedo styles with braided belts; some with contrasting collars. Each $4.95

APRON DRESSES — Of gingham or percale; bib ty-bak; Jim Dandy or straight lines. Each $1.25

OUTSIZE JERSEY PETTICOATS with pleated ruffles. Each $4.85

(Second Floor)

Whitthorne & Swan — OAKLAND'S STORE THAT UNDERSELLS

Specals for Saturday, January 21st

EASTERN Breakfast BACON — Fancy sugar-cured; cut in convenient strips of 2 to 3 pounds. Saturday only, pound 33c

"MINUTE" TAPIOCA: Saturday only, carton.... 12½c

"MAZOLA" OIL: Quart tin. Special Saturday only, tin.... 47½c

(Downstairs)

THESE EARLY MORNING SPECIALS ARE HARD TO BEAT

Georgette Overblouses — Very pretty assortment of shades, bead work and beautifully blended embroidery complete these attractive blouses. Each.. $3.85

Pongee Silk Blouses — Tuxedo or Peggy models, finished with Venetian; dainty fluted edges or attractive colored embroidery. Each $2.75

(Second Floor)

"Look before or you'll find yourself behind," Poor Richard also says, and certainly many forehanded shoppers in Oakland will take advantage of the wonderful values in the EARLY MORNING HOT ONES, even if they do have to get up a little earlier they'll find them well worthwhile. This is an especially good store to shop in Saturdays, 'cause WE ALWAYS MAKE SPECIAL preparations and take especial care to select the most wanted goods as special bargains to save you time. BIG SAVINGS TOMORROW—COME EARLY.

WHITTHORNE & SWAN.

Old Fashioned Chocolate Drops 40c value. Pound 23c

PLAIN or BROKEN MIXED CANDY: Special, Saturday only, pound 14c

FRESH SALTED PEANUTS: Saturday, pound 10c

(Downstairs)

WARM UNDERWEAR

Women's Flannelette Gowns — All white or stripes; long or short sleeves and low or high neck. Each $1
Outsizes, each $1.39

ENVELOPE CHEMISE: Of fine soft muslin; dainty yokes of lace or embroidery. Each $1.00
Outsizes $1.25

WOMEN'S BLOOMERS: Of crepe or batiste; flesh or white finished with ruffle. Pair 77c

Broken line of WOMEN'S VESTS OR PANTS Medium fleece lined; vests are Dutch neck, elbow sleeves; pants knee length only; regular and a few extra sizes; $1.00 value. Special, garment 79c

CHILDREN'S MUSLIN WEAR: Gowns, Princess Slips, Waists or Drawers of good quality, muslin trimmed with neat embroidery or lace edgings. Garment 50c

BANDOS: Of fancy broche or satin striped materials; open back style only; all sizes 32 to 44; $1.25 or $1.50 values. Special, each.... 95c

WOMEN'S MUSLIN DRAWERS: Of soft finished quality; ruffles of neat embroidery. Pair 50c
Outsizes 75c

"LA CAMILLE" CORSETS — Of pink or white coutil or fancy broche; medium, low or high bust; Ventilo back and shield. Pair, $4.39, $6.85, $7.85 and $11.95

ALTERATIONS and FITTINGS FREE. *(Second Floor)*

Women's Silk Hose — Pure thread silk; black or brown only; semi-fashioned with lisle garter top, heel and toe. Very special, pair— 95c

WOMEN'S SILK HOSE: Pure thread silk; full fashfashioned; silk lisle garter top; heel and toe; black or brown only; seconds of our $2.45 values. Special, pair..... $1.69

WOMEN'S LISLE HOSE: With ribbed tops; double heel and toe; black, white or brown; very special, pair..... 75c

WOMEN'S COTTON HOSE: "Burson" brand; black, brown or white; all sizes. Special, pair Three pair $1.00

CHILDREN'S LISLE HOSE: Mercerized, black, white or brown with double heel and toe; very elastic; sizes 6 to 10; also BOY'S HEAVY RIBBED HOSE: Fast black, "Sandow" brand; all sizes from 7 to 11½. Special, pair..... 50c

Children's Cotton Hose — Medium weight; black, white or brown; double heel and toe; sizes 6 to 9½. Special, pair— 25c

(Main Floor)

EXTRA! HOT Early Morning Specials

These prices 9 to 11 a. m. only if they last that long. We reserve the right to limit quantities. No phone orders.

"Fleisher's" **Knitting Yarn** — All the most popular shades; usual 40c value. Special, ball 29c
(Third Floor)

GIRLS' BATH ROBES—50 ONLY: Made of heavy "Beacon" robing; satin bound and finished with silk cord; ages 6 to 12 years; our good $2.95 value. While they last, each $1.69
(Children's Shop, Second Floor)

Small Lot of WOMEN'S HANDKERCHIEFS — White lawn with white or colored embroidered corner; have been on sale for 5c each—9 to 11 at 6 for.. 25c
(Main Floor)

Real Imported All-Silk PONGEE: Smooth finish; our regular $1.25 quality for, yard..... 95c
(Main Floor)

A Great Special! 50 Only

CHILDREN'S **Velvet Hats** — Droop or rolling brims; black, brown, gray or navy; really good looking hats—our own $2.95 and $3.95 values; tremendous bargain. Saturday while they last, each .. $1
(Millinery, Second Floor)

TRICOLETTE OVERBLOUSES: Tie-back or smock style; embroidered or finished with silk fringe. While 60 last, each $1.00
(Second Floor)

All-Wool Slip-on or Tie-back SWEATERS: A good assortment of colors. While 50 last, each $1.00
(Second Floor)

"JERGEN'S" VIOLET SOAP: 4 cakes for..... 25c
(Main Floor)

Seconds of CHILDREN'S ¾ SPORT HOSE: Wool mixed; large sizes only; fine for hiking; also English Ribbed Lisle ¾ Socks; black or brown; a broken line of our 65c to 95c values. Special, pair 25c
(Main Floor)

"Crystal White" **SOAP** — 9 to 11 only— 6 bars 25c
(Limit 6—Downstairs)

MARKET BASKETS: Just 70; good size; a good 49c value for, each 35c
(Downstairs)

MEN'S COTTON RIBBED UNDERWEAR: Shirts and drawers; ecru; broken line of sizes. Garment 59c
(Main Floor)

CHILDREN'S KNITTED WAISTS: Reinforced with tape straps; sizes 4 to 10 years; our own 25c value for, each..... 15c
(Second Floor)

500 Yards **Table Damask** — Extra heavy quality; mill lengths; checked patterns; 58 inches wide; a good 75c value for, yard 45c
(Downstairs)

These prices 9 to 11 a. m. only.

A Millinery Surprise!

Springing New $7.50 and $10 SPRING **Taffeta Hats** — Very stunning new taffeta creations, also beautiful satin hats; 125 of the smartest, niftiest shapes and colors we have ever shown. Small and large shapes trimmed attractively with ribbons, flowers or ornaments. Every hat has a fascinating individual style and THEY ARE A SURPRISING VALUE. SATURDAY, each $5
(Millinery—Second Floor)

Spring Showing

POLO COATS — New high colors for Spring; also the popular shades of tan; three-quarter or full length; underpriced. Each $14.95

Crepe DRESSES $12.95 — In black or navy, trimmed in the new shades of red or jade and lace medallions; exceptional values at, each .....
(Second Floor)

NOTIONS

Sewing Silk — 100-yard spools; black, white and large range of colors. Spool 9c

BASTING COTTON: 200 yard spools; white. Spool.. 5c

DARNING COTTON: Black, white, cordovan or gray; 2 for..... 5c

RIC RAC BRAID: White or color; 2 yards..... 5c

"BARROURS" LINEN THREAD: Black or white; 200 yard spool. Each.. 23c

EAGLE PINS: 300 count; brass; 2 papers... 15c

"BOYE" SEWING MACHINE OIL: Bottle.. 17c

SAFETY PINS: Nickel finish; card of 12..... 5c

"EVER READY" DRESS SHIELDS: Sew in style; priced according to sizes; pair 35c to 55c.

"EVER READY" BRASSIERES: With shields attached; sizes 36 to 46. Each.. $1.50

"POPPY MAID" HAIR NETS: Human hair; cap or fringe—each 10c

SALE PRICES ON GOOD SHOES

School and Dress Shoes — For boys, youths and little gents. Of brown or black calf leathers; every pair guaranteed to give good service or money cheerfully refunded; all sizes, 10 to 13½ and 1 to 5½. Specially priced, pair— $2.98

ONE-STRAP PUMPS: For big girls, misses and children; of patent leather or black kid; new spring styles at 1922 prices:
Infants sizes 5 to 8; pair..... $1.50
Children's sizes, 8½ to 11; pair $1.85
Misses' sizes, 11½ to 2; pair..... $2.15
Big girls' sizes, 2½ to 8; pair..... $3.25

For Children and Misses, LACE OXFORDS: Of black or brown kid or patent leather; suitable for dress or school wear; extraordinary values—
Sizes 8½ to 11; pair..... $2.35
Sizes 11½ to 2; pair..... $2.65

Brown Calf Lace Shoes — For big girls; on medium round or broad toe lasts; all sizes, 2½ to 7. A GREAT "STAR" BRAND SPECIAL. Pair.. $3.95
(Balcony, over Main Floor.)

Boys' Hi School Cord Pants — New bronze color. Pair $3.95

BOYS' UNION SUITS: All ages, 6 to 14. Suit $1.00

BOYS' "KLASSY" CAPS: Each 98c

Boys' Suits — With two pairs of PANTS—a belt or suspenders given with every suit, at..... $9.95
(Balcony)

HOSPITAL COTTON — 16-oz. roll..... 49c

"JERGENS" TALCUM POWDERS: Crushed lilac, rose or violet odors. Can..... 25c

SAPONIFIED COCOANUT OIL SHAMPOO. Bottle... 25c

"HOWARD'S" BUTTER-MILK CREAM. Tube..... 56c

MOULDED FOUNTAIN SYRINGE: 2-quart size. Each $1.00

BAR PINS: Silver finish; set with stones. Each... 59c

EARRINGS: Novelty styles and colors. Pair... 50c

Genuine Leather **HAND BAGS** — With three compartments and small mirror. $5 val., each... $3.98
(Main Floor)

New Shipment of **"Perrin" GLOVES** — Of real kid; 2-clasp; pique style, with neat contrasting embroidered backs in the pretty shades of brown, beaver, gray, mode or white. Pair— $3.50

CHILDREN'S CAPE GLOVES: Pretty shades of brown or tan. Pair..... $1.75

WOMEN'S FABRIC GLOVES: 2-clasp; suede finished; neat contrasting stitching; brown, mode, beaver or gray. Special, pair 75c

NET GUIMPES: With Buster Brown collars; all trimmed with pretty laces; our former $2.95 value. Special, each.. $2.25

VEILINGS: Black, brown or navy. Yard..... 50c or 75c

Net Yokes — With STOCK COLLARS, foundation of net; some trimmed with narrow laces, others finished with fine tucks. Each $1.50

New Vestees — With Buster Brown or tuxedo collars; all lace-trimmed; many patterns to select from; our $1.00 values. Saturday, each..... 89c

(Main Floor)

RIBBON REMNANTS — 1 to 4-yard lengths; a good assortment of colors. Yard— 25c

BROCADED RIBBON: Pink, blue, white, turquoise, yellow, black or navy. Yard 45c

FLORAL RIBBON: 4½ inches wide; also moire in pink, blue, black or jay; a splendid value. yard 35c
(Main Floor)

Saturday Sale of

ART GOODS

WOMEN'S STAMPED NIGHTGOWNS made up of durable material; stamped in a variety of patterns; usual $1.25 value. Special, each 85c

STAMPED COMBINATIONS: Extra quality nainsook; usual $1.78 value. Special, each 89c

DRESSER SCARFS of clover bleach, stamped for embroidery; usual 75c value. Special, each 49c

STAMPED PILLOW TUBING: Good quality; pretty stamped patterns, finished with hemstitched edge for crochet; usual $1.75 value. Special, pair..... $1.49

READY TO USE DRESSER SCARF: Daintily embroidered with hemstitched hem or finished with insert and edge of pretty lace; usual $1.75 value. Special, each..... $1.00

TAN REPP PILLOW SLIP: Trimmed with velour in rich shades; usual $1.75 value. Special, each $1.00

Children's **Dresses, Bloomers** — An odd lot; white or colored materials; usual $1.25 value. Special, each 69c
(Third Floor)

Luncheon Sets — Of heavy Indian Head, stamped in pretty patterns; 36-inch cloth and 4 napkins finished with hemstitched edge for crochet; usual $2.00 value. Special, set... $1.55

Clearance Sale

Kiddies' Winter Coats — Good looking models of serviceable, warm materials in the popular colors, lined throughout; ages 2 to 6 years; wonderful values. Each $3.95

INFANTS' WRAPPERS: Made of nice, soft quality flannelette, trimmed in pink or blue. Special, each 69c

KIDDIES' CORDUROY ROMPERS: Wide or narrow wale; bright colors, trimmed with hand embroidery and contrasting colors; our regular $4.45 value. Each $3.95

GIRLS' COATS: Well tailored models of serviceable materials, effectively trimmed; belted and semi-belted styles; ages 7 to 14 years; $12.95 or $14.95 values. Each $9.95

GIRLS' RAIN CAPES for school wear; full cut of rubberized material; hood attached; ages 6 to 12 years. Each..... $1.00

Infants' Gum Rubber Pants — Gathered at knee and waist; medium or large. Pair..... 29c
(Children's Shop, Second Floor)

Men's Corduroy Trousers — "Can't Bust 'Em" brand; dark color; narrow wale; every pair guaranteed to your satisfaction. Pair..... $3.75

MEN'S SUSPENDERS — Lisle elastic; leather ends; also HEAVY WORK SUSPENDERS. Pair.. 50c

MEN'S PAJAMAS: Of good quality outing flannel; assorted pink or blue striped patterns. Suit $1.75

MEN'S "GLASTENBURY" UNDERWEAR: Wool and cotton mixed; shirts and drawers. Garment $1.89

MEN'S UNION SUITS: Cotton ribbed; fine quality; ecru or gray; long sleeves; ankle length. Suit $1.95

Men's "Iron" Sox — Medium weight lisle; four-thread heel and toe; black, white, gray, navy, tan, cordovan and Palm Beach; guaranteed to your satisfaction. Pair 25c

Men's Wool Flannel Shirts — Khaki color; made of genuine U. S. Army cloth; high or low collar. Each $4.80
(Main Floor)

ALL-WOOL COATINGS — Heavy velour all-wool coatings; full 54 ins. wide; light or dark colors. Specially priced, yard— $2.95

AMERICAN PONGEE SILK: 36-inch; new sport colorings; fine, smooth finish; all silk. Yard $1.50

SILK COATING VELVET: 52-inch; silk-faced velvet in black only; a $5.00 material. Yard $3.65
(Daylight Dept.—Main Floor)

Rugs—Draperies

Buy Rugs on our Club plan—pay part down, balance weekly or monthly payments.

Curtain Marquisette — Smooth, even weave; ivory or ecru. Underpriced, yard 19c

FILET CURTAIN NETS: Neat design; good quality; ivory. Special, yard 33c

FELT BASE FLOOR COVERING: 2 yards wide; many pretty linoleum patterns; usual 80c value; extra special, square yard..... 50c

AXMINSTER RUGS: 9x12; extra heavy; wool; seamless; handsome patterns; lovely soft colors; $75.00 values. Special, each $59.00

BEAUTIFUL NEW CRETONNES: Attractive patterns; light or dark colorings. Specially priced, yard 45c

Wool Velvet Rugs — Heavy; seamless; many patterns in beautiful colorings; $45.00 value. Special, each— $36

Filet Net Curtains — In attractive patterns; ivory; 2½ yards long; $3.95 pair value. Special, pair ...*(Third Floor)* $2.95

SATURDAY **HOUSEHOLD SPECIALS**

Paring Knives — Several styles. Each... 18c

WASH BOARDS: Tin; special, each 39c

FRENCH GLOSS SHOE DRESSING: Regular 15c value, to close out, bottle..... 5c

"LIQUID VENEER" MOPS: Regular $1.75 value. Just 40 to go at, each.... $1.29

ALUMINUM PERCOLATOR: Panel shaped with tea pot spout; seconds; a big special, each $1.25

TOILET PAPER: Extra fine tissue; 1000 sheets to roll; 2 for 25c

"Crown" Knives and Forks — Silver-plated; our $3.35 value Sat. only, dozen $2.59
(Downstairs)

Delicious Groceries Underpriced

"OEST'S" THREE DIAMOND JAMS AND JELLIES— 12-ounce jar 12½c

"DEL MONTE" GRATED PINEAPPLE: Flat tin; Saturday only, tin 10c

"BAKER'S" COCOA:
½ pound tin 23c
1 pound tin 45c

"EXCELO" CAKE FLOUR: Chocolate or devil's food. Package 9c

CALIFORNIA SOFT SHELL WALNUTS: No. 1 size; 45c value. Pound 29c

"CALIFORNIA POPPY" POWDERED SKIM MILK:
5 ounce tin; 15c value at 7½c
10 ounce tin; 28c value at 14c
2½ pound tin; 90c value at 45c

BUTTER: "Whitthorne & Swan's Best": 2-pound square 91c
(Downstairs)

Saturday Sale of

STAPLE DOMESTICS

Tennis Flannel — 27-inch; plain white; very fleecy; heavy quality. Yard..... 15c

BLEACHED SHEETS: 72x90. Very good quality. Each 89c

BLEACHED SHEETS: 81x90; heavy serviceable quality; seamless. Each $1.39

BLEACHED CASES: 45x36; durable quality of muslin. Splendid value. Each 29c

BATH TOWELS: 22x44; heavy Turkish towels; a dandy quality and value. Each 45c

HUCK TOWELS: Close weave; heavy quality; full bleached; good value for. each 15c

CHALLIS: 36-inch; fine assortment of popular and desirable patterns; good value. Yard 19c
(Downstairs)

Pay Checks Freely Cashed Men's Dept., Main Floor. Entrance on 11th Street.

WHITTHORNE & SWAN—WASHINGTON STREET AT ELEVENTH

Women's Rest Room Public Phone Second Floor

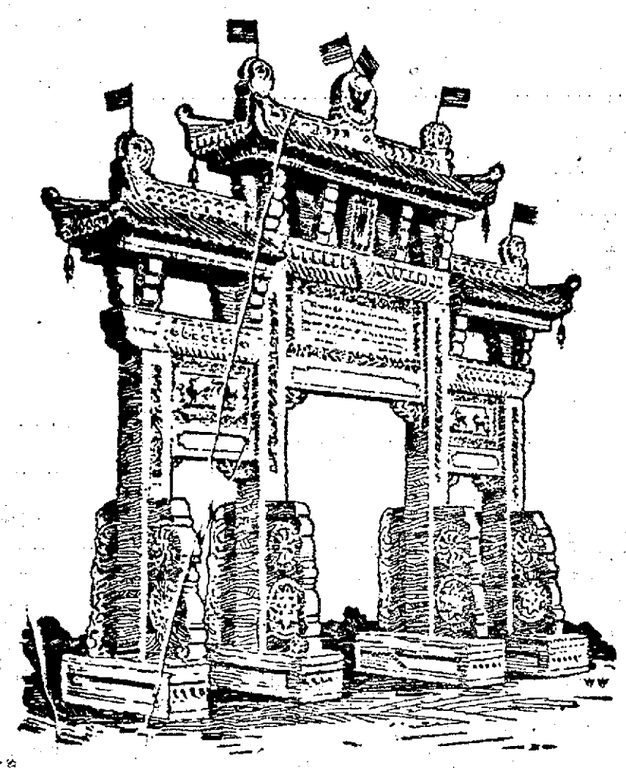

MONUMENT TO CHINESE-AMERICAN FRIENDSHIP

This granite arch, near Chefoo, China, bears the following inscription:

"DEDICATED TO AND ERECTED IN HONOR OF
THE CITIZENS OF THE UNITED STATES OF AMERICA
OUR FRIENDS ACROSS THE SEA
MAY THERE BE ETERNAL PEACE BETWEEN THE TWO PEOPLES"

The Chinese Puzzle of 400,000,000 Mortals

"Whoever understands China socially, politically, economically, and religiously, holds the key to the world's politics for the next five centuries."—*Former Secretary of State, JOHN HAY.*

WITH SEVENTY THOUSAND Chinese studying and working among us; with "the Open Door" in China standing as the great, dominant American policy in the Far East; with the traditional friendship between China and the United States constantly finding new expression, it still remains true to-day that to practically all Americans China, with her four hundred millions of human beings, is a vast unknown, a mystery unfathomable. Never has so good an opportunity come to Americans to know and understand China as now, when Japan and China have been brought together at a conference table of the world's great powers in the Capital of the American Republic. Therefore THE LITERARY DIGEST has prepared a complete presentation of China, the Country, the People, their Industries, their Ideals, and their Relations with the Rest of the World.

Americans Now May Know the Whole Story of China

A HOARY HISTORY

Countless ages back, lost in the mists of antiquity, thousands of years before the Christian Era, the Chinese people began,—no one knows how. Did they spring from the soil, or migrate from ancient Turkey, or Syria, or did they actually descend from Noah, after the Flood? Their many centuries of known history is full of wonderful happenings. An outline of it is given in this special number of THE DIGEST.

THE WHITE RAIDS ON CHINA

"The story of China for the past hundred years has been largely the story of her spoliation by the white races." To all who are accustomed to think of Japan's "extension of influence" as the chiefest of China's troubles, the article describing "Europe's Encroachments on China's Sovereignty" will bring an astounding revelation.

AMERICA: FRIEND and PROTECTOR

During all the troublesome years of European and Japanese encroachments and demands on China, only one great power in the world has stood by her as her protector, and is her protector to-day, and that power is America. A splendid article tells what America has done and is doing to maintain "the Open Door" and to protect China from voracious raids of foreign powers.

SHANTUNG

The cradle of Chinese Civilization; the Holy Land of the Chinese People; the birthplace of the silk industry, an Eden of agriculture; an Aladdin's Cave of precious metals and stones; the heart that controls the internal commerce, and communications of the entire Chinese Empire; one of the richest and most densely populated provinces of the earth; self-governed for five thousand years—There are many reasons *"Why They Struggle for Shantung,"* and the article under that title is full of surprizing information, illustrated with a specially-drawn map.

JAPAN'S 21 DEMANDS

Probably not five persons in every ten thousand Americans could name even three of the famous "twenty-one demands" imposed upon China by Japan. Yet these demands have the most vital relationship to any settlement of the great "Problem of the Far East." They have been variously interpreted by the powers concerned. One of the most important articles in this week's DIGEST reveals "The Secret of the Twenty-One Demands."

CHINA'S RELIGIONS, CUSTOMS, ART

To know China it is necessary to know her religions. A clear explanation of the part which Buddhism, Taoism, Confucianism, Ancestor Worship, and Christianity play in Chinese life is contained in a special article on the subject. "Men and Manners in China" is another colorful article, full of interesting incidents. The "Peculiar Qualities of Chinese Art" are instructively described.

UNBINDING THE WOMEN

Along with the crippling of Chinese women's feet and the custom of killing or selling girl-babies, has gone a general subordination of the whole sex. But women in China are being unbound, physically, mentally, morally, and socially. A most instructive article tells how the transformation is being wrought.

SCIENCE IN CHINA

While the people in Europe were going about dressed in the skins of wild animals and using pieces of stone tied to sticks for tools and weapons, the Chinese were a highly developed and skilful nation. They were the inventors of gunpowder, the mariner's compass, the art of printing, the making of porcelain, and the manufacture of silk. Read about their casting of metals, their electrical industries, their medicine, their curious treatment of fractures, and many other marvels and oddities.

A LANGUAGE OF PICTURES

Chinese written characters are full of expressive symbolism and piquant commentaries on social and industrial life. There is a picture character for "man" and another for "field." Both put together mean "farmer." Combine the character which means "word" with "man" and we have a man and his word, or "honesty." The symbols for "woman" and "son" together mean "good." Two of the symbols for "woman," together, mean "quarrel." Three of them together stand for "gossip." An interesting article reproduces and explains many of these story characters of the Chinese language.

An Exclusive Map, in Colors, of the Divided Republic

No such map has been published in this country before. It shows at a glance the provinces under the Peking Government, those under the Canton Government, and those which are independent or neutral. The leading article tells the whole story of the Divided Republic. Another valuable map shows the Province of Shantung, with its railways, roads, cable lines, and grand canal, as well as the location of its iron and coal fields and other mines. Still another map shows just where the zones of commercial influence of the various European Powers in China are located. These maps are of infinite value in making plain the real situation in China. The flag of the Chinese Republic is reproduced in correct colors on the cover.

BUY IT TO-DAY JANUARY 21ST ISSUE *ONLY 10 CENTS*

'Tis a Mark of Distinction to Be a Reader of The Literary Digest

The Literary Digest

For a Single Dime at the News-Stands Each Week

FUNK & WAGNALLS COMPANY (Publishers of the Famous NEW Standard Dictionary) NEW YORK

FOUR ARRESTED; WINE IS SEIZED

GRASS VALLEY, Jan. 20.—Fifteen soft-drink establishments were raided here by federal prohibition officers, four arrests made and five casks of wine destroyed. Those arrested gave the names of Joe Michels, Richard Harvey, J. T. Blight and George Perkins. The wine destroyed, the officials said, was high quality zinfandel.

TWOGOOD APPOINTED.

SACRAMENTO, Jan. 20.—Edward S. Twogood, executive secretary to former Governor George C. Pardee, and an employee of the state for more than ninteen years, has been appointed secretary of the state department of institutions to succeed Ernest S. Birdsall, resigned.

Twogood will take over the duties of his office on February 1.

57

The difference between Cinnamon

To most people, cinnamon is just cinnamon. Not so to Heinz chefs. Each batch must pass rigid laboratory tests for quality before it can even get into the Heinz Kitchens—not to mention the Ketchup. All other spices are as carefully selected. Heinz grinds his own spices.

HEINZ
TOMATO KETCHUP

Lady Decies Sails

LADY DECIES—before her marriage to the Irish peer, Vivien Gould, daughter of George Jay Gould of New York—on the steamer Olympic, which sailed from New York recently. — Copyright, 1922, by Underwood & Underwood.

Frank Leslie Estate Loses $54,000 Suit

NEW YORK, Jan 20.—Affirmation of a judgment for $54,000 awarded Mrs. Annie S. Simons of Charleston, S. C., against the executors of the estate of Mrs. Frank Leslie was issued yesterday by the United States circuit court of appeals, marking the latest development in a four-year legal battle.

Witnesses for Mrs. Simons testified that Mrs. Leslie made oral promise to bequeath to her $50,000 in her will in return for her services as a nurse and companion. The will, however, left only $10,000 to Mrs. Simons, the bulk of the estate, valued at more than $1,500,000, going to Mrs. Carrie Chapman Catt, with the implied proviso that the money e used in the furtherance of the woman suffrage cause.

French Still Thrifty, Says Bank Reports

PARIS, Jan. 20. — The French people have not lost their habit of thrift and taken to spending their cents rather than putting them away in the proverbial "woolen stocking," as reported abroad. The French National Savings Bank had in 1913 15,066,000 depositors with 5,829,000,000 francs savings. Its latest report shows 15,738,000 depositors with 8,148,000,000 francs to their credit.

PLAGUE GROWS IN MEXICO.

HAVANA, Jan. 20.—There have been 118 deaths from yellow fever at Vera Cruz, Mexico, since the present epidemic started, according to the bill of health of the Spanish steamer Alfonso III, which arrived here from Vera Cruz. There have been 217 cases of the fever recorded.

WORLD'S LARGEST CHAIN DEPARTMENT STORE ORGANIZATION

J.C. Penney Co.

A NATION-WIDE INSTITUTION — Incorporated

312 DEPARTMENT STORES

467-71 Eleventh St.
Between Broadway and Washington St.

BUYING FOR OUR 312 STORES ASSURES LOWEST PRICES

PLENTY NEW GOODS Are Arriving Daily!

We are not offering odds and ends nor otherwise undesirable merchandise, but spic and span new goods fresh from reliable looms and deft hands, which we are assembling daily to complete our attractive early Spring displays. Here are some typical values:

Bib Overalls (Union Made) 98c
Good heavy weight, white backed denim, all necessary pockets, etc.; jackets to match.

Black Jeans $2.49
The best grade that money buys. It's throwing away money to buy cheap quality jeans.

Men's New Spring Caps 49c TO $1.98
New styles and patterns—snappy fabrics, dark cassimeres and heavy tweeds—also gabardine effects.

Men's Hose 2 PAIRS FOR 25c
Medium weight with double toes and heels; colors cordovan, black, navy, gray.

Men's Cassimere Hose 49c
Colors natural gray, black, oxford and heather mixtures; exceptionally good values.

Gauntlet Work Gloves 98c
A very popular glove with cordovan palms and muleskin backs.

Pigskin Gauntlet Gloves 79c
Smoke color, with muleskin sleeves.

Durham "Rover Lad" Hose 15c pr.
The king of popular priced Boys' Hose; triple knees, toes and heels; black only.

Boys' Corduroy Knickers $1.49 AND $1.98
The better grade have double knees and seat; all sizes up to 16.

Boys' Union Suits 89c, 98c, $1.10
(Ages 6 to 16) (Priced according to size)
Serviceable, good weight ribbed Suits with long sleeves and ankle length.

Boys' Caps 49c TO $1.98
New spring styles and colors to match up with boys' snappy suits.

Boys' Overalls
Heavyweight, white backed denim, all the necessary pockets and other details.
Ages 3 to 7.. 79c
Ages 8 to 12.. 98c
Ages 13 to 17..$1.19

Bleached "Honor" Muslin
J. C. Penney Co. Brand
Months of careful study have been expended to produce a grade of "Bleached" muslin which would permit affixing the J. C. Penney Company label. Our buyers have been extremely successful.
In offering our branded HONOR Muslin, it is with our full recommendation. We are confident you will agree with us that its excellent quality makes it the best muslin on the market at the price.
Be sure to ask for the J. C. Penney Company HONOR Muslin.
YARD 15c
Booth's Absorbent Toweling
The best toweling on the market at the very low price of, yard 16⅔c

Crisp and New Wash Goods
Extra fine 32-inch Amoskeag Dress Gingham, new spring patterns, yard 23c
36-inch Percales, a wide selection of new light and dark patterns, yd. 16⅔c and 19c
36-INCH COTTON CHALLIE
A new shipment. Dozens of new, pretty patterns and colors, yard 16⅔c
JAPANESE CREPE
30 inches wide and in a very complete assortment of new spring shades. Our price, yard..... 33c
New Spring Ginghams—just received—lovely new spring plaids and checks, yard 19c

Shoe Prices Have Dropped! See These New 1922 Styles
Shoe prices have dropped because leather is cheaper than it has been in some time and manufacturing costs have been reduced in many of the shoe districts in the East. Our shoes are all built under our own supervision, that's why we KNOW they're ALL LEATHER. That means leather counters, leather boxes and leather innersoles, and POSITIVELY no paper or other substitutes for leather are used. Our proposition is that through our big volume purchases for 312 stores we sell you ALL-LEATHER shoes as cheap or cheaper than shoes that are NOT all leather are sold for.

Ladies' Walking-Heel Brown Oxfords
$3.49, $3.98, $4.49, $4.98, $5.90, $6.90
27 styles to choose from
"Walking heels" include all heights of heels from real low ones to the high Cuban styles. The leathers are both kid and calfskin. All shades of brown, both light and dark, are included.

Men's Brown Calf Dress Shoes
$3.98, $4.49, $4.98, $5.90, $6.90
Every style, positively all-leather
A big assortment of styles and shapes, including new modified brogues. The leathers include several styles in very fine imported calfskin. Black shoes, too—all leathers.

Ladies' Black Kid Oxfords
$2.69, $2.98, $3.98, $4.49, $4.98, $5.45
34 styles to choose from
The woman who wants comfort will choose black kid. All heights of heels carried. We can fit the widest or narrowest foot. Our combination-last shoes will not slip at the heels on the most slender foot.

Men's Army Last Styles
$2.98, $4.49, $4.98, $5.45
These styles are nearly all the soft tip type. The leathers include chrome tanned elk, lotus calf, caribou.

Stylish Strap Pumps For Dress Wear
$4.98, $5.90, $6.90
Satins, suedes, patents, kidskin. The season's latest novelties with high Louis heels or baby Louis low heels. Beaded satin makes pretty evening slippers. It will pay you to see these values.

Little Gents' and Boys' Shoes
$2.49, $3.25, $3.49, $3.98, $4.98
Think what it means to you to buy ALL-LEATHER shoes for boys; no paper, EVEN IN THE HEELS.
More than a dozen styles; slim, dressy styles to broad, wide toe shapes for hard service. Why not let us save you money?

Children's Shoes---Wonder Values
Made under our own supervision in huge quantities for our 312 stores. We know positively that they are ALL-LEATHER. Orthopedic "5 toe" shapes, as well as medium toes and English styles. An especially big variety of brown calf lace styles.
Sizes 8½ to 11½ .....$1.98, $2.19, $2.49 up to $3.49
Sizes 12 to 2 .....$2.49, $2.79, $2.98 up to $4.49

Growing Girls' Oxfords
(Sizes 2½ to 7)
$2.49, $3.50, $3.98, $4.49, $4.98
Five different shades of brown, also black
Style 5561 has simulated tips, medium toes, and is a very dark brown koko shade, low rubber heels $3.50
Style 616 is a lotus calf brogue oxford, not extreme but a good looker, lotus calf wears extra well, in fact, this shoe is built for hard service, all sizes and widths $4.49

New Mignonette BLOUSES
All New Spring Shades
The Spring Blouses are here, showing all the new season's most attractive colorings and styles. Made of soft lustrous Mignonette—in navy, black, Mohawk, scarlet, fungi and Colonial blue.
Prepossessing values at only
$2.49 and $3.98
Many blouses are richly embroidered; others braid trimmed. They are in the popular over-blouse and slip-on effects, with three-quarter sleeves and varied combinations of colorings.
All Sizes to 46

Boys' 2-Pant Suits $6.90
Satisfactory Service at a Saving
Boys' Fancy Cassimere Knickerbocker Suits with two pairs of pants. Sturdily made of stylish patterns and colors.

"Lady-Lyke" Corsets, 98c
Back Lace—Black Boning
The utmost worth possible to put into Corsets selling for less than a dollar, is found in our splendid models selling at 98c. There is far better workmanship and materials and a truer regard for the comfort and pleasure of the wearer than in other low-priced Corsets.
Our Own Model "Lady-Lyke" Corsets 98c
Made of coutil body cloth; boned with black boning which costs eighty percent more than the ordinary paper-covered steel boning, being more resilient and therefore, will give better service.
They have all the service giving features of higher priced corsets. Lady-Lyke Corsets are sold exclusively in the J. C. Penney Co. stores.

Boys' "Beanies" 33c
Gee, fellers, here they are! And there's so many colors you may get cross-eyed looking at 'em.

Amoskeag Outing Flannel
The best grade of Amoskeag Outing Flannel; extra heavy— yard 21c
Sheets, 81x90, welded—each 98c
36-inch English Longcloth chamois finish— yard 15c

Silks
Japanese Pongee Silk, free from dust, 33 inches wide, yard 98c
36-inch Usona Silk—fine quality and at a wonderful price, yard.. 49c
F. M. C. Silk, 36 inches wide, in all the new and wanted shades. Our price 79c

Imported Organdie
Guaranteed Swiss Imported Organdie, all colors; permanent finish— yard 63c

Val Laces
Fine edge Val. Laces; a great value— yard 5c

Silk Hose
Women's Pure Silk Hose—12-strand; splendid value; colors black, navy and cordovan— pair $1.49

Sheeting
Pepperell Bleached Sheeting, 81 inches wide, yard 58c

Hose
Infants' Fine Grade Hose; sizes 4 to 6½, in black and white, pr. 15c
Children's Mercerized Socks. Can be used three-quarter or full length, pair 49c

New Embroideries
New Embroideries — new shipment at new prices—yard 5c, 10c, 19c

Garters
Dr. Parker's Garters for growing children. Pair 45c
HICKORY GARTERS
4 to 6 years...19c
6 to 9 years...21c
9 to 12 years...23c
12 to 15 years...25c
Ladies' Hickory Garters, pair 33c

Hair Nets
Duro Bell Hair Nets—double strength, give four times the wear— each 12c

Bias Seam Tape
All sizes, 6-yard pieces, each 8c

Veils
Society Sport Veils; an ideal veil for outdoor wear, each 5c

Blankets
A good double-bed Blanket weighing 3 pounds and 10 ounces, size 66x80, each ... $2.98

THE LARGEST CHAIN DEPARTMENT STORE ORGANIZATION IN THE WORLD

Cherry's Furniture Store
14th & near Clay

Saturday Special

50c Pudding Pan 50c
Come in and get one of these dandy 3-quart size aluminum Pudding Pans for only 50c—Regular price 95c.

It Is Surprising
the way an inexpensive heater will take the chill off your home. They heat up quickly, and use but little fuel, especially the Wedgewood.
Our entire stock of heaters has been greatly reduced in price for the rest of this month, giving you an unequalled opportunity to get the heater you have been wanting at a low price and on very easy credit terms.

The heater pictured is a very popular type, especially for fireplace use. They come in two sizes, both at reduced prices.
The Smaller $17.95 The Larger $25.90

Credit
Our credit terms are always arranged to suit your convenience. For the reduced prices on heaters, we are offering special terms of $1.00 per week on any heater purchased.

We are agents for the
Chambers Fireless Cooking Gas Range

Owl Drug Co., Special Agents

ESSAY PRIZE WON BY BERKELEY BOY

The judges in the prize essay contest conducted by one of the leading publishers of educational books have announced their decision awarding first prize to Francis O'Connor of 3025 Deakin street, Berkeley, an eighth grade pupil. The subject of the essays was "The Importance of Emphasizing the Subject of Geography in the Schools of Today."

Francis O'Connor.

The other prize winners were Martha Lennan, Los Angeles; Dorothy Hastings, San Francisco, and Norma Dalton, Fresno. The judges were Professor R. S. Holway of the University of California, Professor J. McClellan of the University of Southern California and Harr Wagner, editor of the Western Journal of Education.

WOMAN SET ON FIRE BY LUCK TORCH SUCCUMBS

SEATTLE, Jan. 20.—Mrs. Hattie Crogan, proprietress of a hotel here, was fatally burned yesterday when her clothing ignited from a paper torch which she had lighted, according to friends, to bring good luck. The flames were extinguished only after guests of the hotel had wrapped her in a rug. The hotel clerk said Mrs. Crogan was in the habit of lighting paper torches and throwing them away when business was bad.

LIGHTS GO OUT.

PITTSBURG, Cal., Jan. 20.—Pittsburg went to bed by candle light last night when the severe wind storm snapped electric cables and seriously disarranged the service of both the Great Western Power and the Pacific Gas and Electric companies. Several trees were blown down in this vicinity, but no serious damage was done except to the wires of the public utilities serving the city.

LOGGING FIRMS INCREASE.

VICTORIA, B. C., Jan. 19.—Logging firms in British Columbia now Government enumeration, and give employment to 11,250 persons, who receive in excess of $15,000,000 in wages.

CHARGE OF THEFT OPENS DOOR OF JAIL TO ACCUSER

Seattle Merchant Says He Was Robbed and Is Held On White Slave Charge.

SAN FRANCISCO, Jan. 20.—Isadore Wallace, 39 years old, a merchant, who recently came here from Seattle, Wash., told the police a story of robbery at an early hour today and as the result of the investigations that followed, Wallace was locked up in the city prison charged with a violation of the Mann Slave Act.

Wallace declared that he had been robbed of $1200 while on an automobile ride in San Mateo county. In his company at the time was Miss Elsie Edwards, aged 27, of the Hetty Apartments. Miss Nell Brownlow and Marvin Roda, both of the Hotel Wilson, 125 Mason street. Miss Edwards told the police he had brought the accusation because he was jealous and wanted her to return to him. She asserted that he had brought her from Seattle on September 25, and that she had lived with him until his cruel treatment led her to flee to friends in Fresno.

Miss Brownlow and Roda were released. On Miss Edwards' accusation, however, Wallace was charged with white slavery and the woman held as a witness against him.

Poultry Disease Is Discussed at Meeting

PETALUMA, Jan. 20.—The directors of the Chamber of Commerce met with a number of poultrymen and discussed the subject of poultry and egg production in its many phases. Dr. A. V. Hart of the Veterinary Science department of the University of California and Dr. R. M. Jacklee of the department of agriculture at Sacramento were present and addressed the meeting. Dr. Hart's subject was the diseases of poultry as compared to those of the human family and the similar conditions of congested population that brings the mabout. And just the same intensive treatment as given the human family must be pursued in keeping poultry in a healthy condition. He said that overfeeding was one of the worst causes of disease among poultry.

Dr. Jacklee advised more strict policing of the flocks as a means of disease prevention, and offered the aid of the state department in the inspection of flocks.

U. C. Victims of Sneak Thieves to Organize Vigilantes

BERKELEY, Jan. 20 — Victims of sneak thieves at the university will gather in the college library Monday morning. The students who have lost coats, hats and books have been summoned to meet by mysterious notices placed in all of the library cloak rooms.

Rumor is that a vigilance committee will be organized to detect and punish offenders against the honor spirit. Appearing at the same time with the meeting notices were cards placed over the hooks from which overcoats had been stolen. One card gives the address of the coat owner, and contains an offer to exchange a pair of gloves taken with the coat, in the event that the thief finds them too small.

Bootleg Whisky Sends Man to Jail

SAN JOSE, Jan. 20.—S. Malaguerra, local man, isn't worrying today about the actual cost of bootleg whisky. He is brewing over the cost of its "by-products."

The "by-products" are to cost him just $118.

Malaguerra last night ventured forth in an effort to get warm, seeking alcoholic liquors as a means of warmth. He secured the same, and, being very cold, over indulged in the same.

Walking unsteadily toward his home the gentleman found the going pretty tough at the corner of First and San Fernando streets, in the heart of the business district, and as a result he careened against a huge plateglass window of the Southern Pacific's downtown offices. The crash that followed landed Malaguerra in jail. It will also cost him just $118 to replace the glass, officials of the railroad office stated.

School Pupils Guard Of Honor to Hero

HAYWARD, Jan. 20.—An honorary escort composed of the thirty-sixth high school cadets of Hayward, the girls' drum corps of the Hayward grammar school and members of the local post of the American Legion, yesterday met the Southern Pacific train bearing the body of George Vargas, hero of the world war, which has been returned to Hayward for burial. In time to the beat of muffled drums, the procession bore the fallen hero to the home of his parents, where the body will lie in state. The funeral, with full military and ecclesiastical rites, will be held on Monday morning, January 23, from All Saints' Catholic church of Hayward.

POLICE MOVE TO HALT JAIL BREAKS

SAN JOSE, Jan. 20.—Strict caution against further attempts at jail-breaking in the local city jail is to be taken by Chief of Police J. N. Black, according to bulletins posted in his office today, in which instructions are given for an hourly examination of the prison cells by the day and night captains.

Black's orders follow a series of attempted jail breaks and the breaking of doors and cells in the interior of the jail. Three such attempts were made last week, resulting in much damage to the cells, the result being that drastic action was necessary.

The local city prison has been declared inadequate by local authorities for years and a number of escapes have been made from the place. It has been no difficult task for criminals so inclined to succeed in at least battering the jail "cage" and cells into a state of disbevelment. The hourly watch instituted today is expected to check such procedure in the future.

James J. Hill started in business as a partner in a coal and wood yard in St. Paul.

Escaped Prisoner Sought Near "Pen"

SAN RAFAEL, Jan. 20.—Warden James A. Johnston's belief that George Powers, missing San Quentin convict, may still be hiding within the prison walls, today gave impetus to the search which is being conducted for the fugitive by prison guards.

Powers, who was serving a five-year sentence, mysteriously disappeared from within the prison at 3 o'clock Monday afternoon. No trace of him has been found, although a special detail of guards have been searching for him ever since.

BOARD REORGANIZED.

LE GRAND, Jan. 20.—Following a turkey dinner the Board of Trade reorganized by electing D. C. Williams president and Alva O. Horten secretary and treasurer. It was decided to meet the second Thursday of each month. The board announced that it would interest itself in good roads and community advertising.

Courtesy Will Rule Street Railway Year

LOUISVILLE, Ky., Jan. 20.—A campaign of courtesy for the year 1922 has been inaugurated by the Louisville Railway company. Instead of the "step lively" or "all aboard" order of the conductor, he will politely invite his passengers to move as rapidly as possible, if the plans of James P. Barnes, president of the company, are carried out.

"Treat everyone coming into your office, or meeting you in the course of your work," Mr. Barnes said in a letter to all subordinates, "with courtesy and always more courtesy."

Brauner's.

Household Sale Continues

40-piece Dinner Set

Special **$9.85**

The same set comes in two most attractive patterns at this price, the blue forget-me-not or the pink apple blossom. Both patterns have gold lines around the edge. American semi-porcelain and $14.10 values.

Many other dinnerware patterns at big reductions.

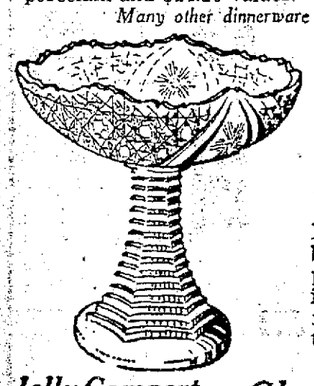

5000 Odd Pieces of Dinnerware

5c, 10c, 15c, 20c 25c

Plates, meat dishes, gravy boats, bowls, cups and saucers, soup plates and innumerable other items in both the plain and decorated patterns. Big reductions to clean up before inventory.

Measuring Cup **10c**

Lemon Squeezer **5c**

Aluminum Double Boiler **$1.19**

Jelly Comport Only **75c**

Dainty jelly comports of semi-cut and pressed glass. Different patterns, one of them illustrated.

Chocolate Set $1.98

Complete

Large covered pot with 6 cups and saucers to match. A big value.

Cups and Saucers **$1.00 for 6**

Duster **30c**

An always useful article. Special tomorrow at this price.

Whisk Brooms **20c** *each*

These brooms come either with or without the metal loop top. An excellent value. Just one of the many in this stupendous clearance sale.

Electric Sewing Machines

Sold at big reductions. Get one now and be ready for Spring.

	Former Price	Sale Price
Westinghouse model	$118	$78.50
Westinghouse model	80	60.00
Royal "Lark"	63	45.00

Vacuum Sweepers

$47.50

Sweeper Vac Electric Cleaners — cleaners that do the work. Get yours at this special price. Former price $60.

Salt Boxes **75c**

Other Items

Waste basket, straw 49c
China teapots 25c
Cut glass vases... 25c
Marmalade jar with silver plated cover 50c

Fancy Imported China

At 25c each	At 35c each	At 50c each
Sauce dishes, formerly 50c.	Black coffees, formerly 65c.	Plates, formerly 80c.
Sugar bowls, formerly 75c.	Shaving mugs, formerly 60c.	Spoon trays, formerly 75c.
Creamers, formerly 50c.	Cereal dishes, formerly 65c.	Ash trays, formerly $1.00.
Oatmeals, formerly 50c.	Ice Cream plates, formerly 75c.	Tea tiles, formerly $1.00.
Egg cups, formerly 75c.	Berry bowl, formerly 50c.	Sugar and creamers, formerly $1.25.

Also items at 75c, $1.00 and $1.50

Sample Drapes $3.50 a pair

Sample drapes in cretonnes, silks, madras and Diana cloth. Only one pair of a kind—samples made up for use in department. All will be sold tomorrow, regardless of cost, at $3.50 a pair. An unusual opportunity. Drapes made for average size windows. Materials alone now selling up to $4.75 a yard. *(Second Floor)*

Couch Covers $1.85

Extra Special

Reversible Couch Covers, 56 inches by 2 2-3 yards, regularly $2.50, to be sold tomorrow only at $1.85. Only 100 in lot.

Oneida Community Par Plate, Savoy Pattern, at ½ price—come in tomorrow

Brauner's.

Clay at Fifteenth

All Columbia Records ½ Off

All Columbia Records, jazz, opera, piano solos, etc., at ½ price tomorrow only.

Thrifty Mothers

Will Immediately Buy CHILDREN'S SHOES

IN THIS CLEARANCE SALE. GREATLY REDUCED PRICES

A shoe sale for Thrifty Mothers. We have fallen in line with Thrift Week and cut the prices on all children's shoes in order to make substantial savings for immediate buyers. Buy two pair now for the price of one ordinarily.

Black Skuffers in button. Sizes 6 to 11..... **$1.95**
Same in Brown—
6 to 8 .....$1.95
8½ to 11.....$2.45

Mary Janes in Black kid—
Sizes 8½ to 11 at.....$1.65
Sizes 11½ to 2 at.....$1.95

Infants' Patent or Kid Mary Janes, sizes 3 to 5 **$1.35**

Brown lace shoes with strong sewed soles and durable calf uppers for dress or school wear—
Sizes 8½ to 11 at.....$2.95
Sizes 11½ to 2 at.....$3.45

Black calf or kid lace or button shoes, sewed soles; dress or school wear—
Sizes 8½ to 11 at.....$2.65
Sizes 11½ to 2 at.....$2.85

Over 200 pairs of Children's Shoes in broken lines, mostly all sizes, values to $4, pr **$1.95**

Patent button shoes with kid tops and sewed soles—
Sizes 8½ to 11 at.....$2.85

Lewis Shoe Co.

1118 Washington St. - OAKLAND -

San Francisco BRANCH Pacific Building

Same Values in San Francisco and Sacramento Stores

Sacramento BRANCH 506-K Street

Safe Milk for INFANTS and INVALIDS

ASK FOR Horlick's the Original

Avoid Imitations and Substitutes

For Infants, Invalids and Growing Children The Original Food-Drink For All Ages

Rich milk, malted grain extract in Powder No Cooking — Nourishing — Digestible

Bon Marché DEPARTMENT STORE

12th St. at Clay Oakland

Clearance Sale

Great Saving on Seasonable and Wanted Goods

Ladies' Wear

B. & G. AND THOMPSON'S CORSETS — White or pink front or back lace; broken lines; up to $2.00 values 75c
CORSETS up to $3.00 values 95c
BANDEAU BRASSIERES —50c value 29c
LADIES' SLIP-ON SWEATERS. All-wool worsted— $5.00 values $2.45

Blankets, Comforters Reduced

DOUBLE BED SHEET BLANKETS—White or gray; $2.50 value, pr. $1.95
NASHAU WOOLNAP COTTON BLANKETS—Gray or plaid—size 66x80— pair $3.95
COMFORTERS—Double bed size —heavy and warm. Pair $1.98
COMFORTERS — Silkoline covered both sides, filled with pure white cotton $2.95

Sheets, Towels Reduced

A. B. C. UNBLEACHED SHEETS —Extra heavy muslin size 72x90 ..... 98c
MAJOR BLEACHED SHEETS, 72x90 size .. 98c
PEQUOT SHEETS— Double bed size ... $1.69
CORPORAL PILLOW CASES, 42x36 size 19c
MOHAWK PILLOW CASES, 42x36 size 39c
HOOK TOWELS— 25c value 17c
TURKISH TOWELS—Large and heavy—40c value. Each 29c
FANCY TURKISH TOWELS, 69c value... 48c

Men's Wear

SWEATERS—Gray or maroon—Rough neck— $2.50 values $1.00
SWEATERS—Rough neck styles —heavy weight— $4.00 values $1.95
FLEECE LINED UNDERWEAR —Shirts and drawers. Garment 69c
COTTON RIBBED UNDERWEAR—Heavy weight, garment 69c
WOOL CASHMERE HOSE —All sizes, pair 25c
WOOL GLOVES—Fine for this weather, pair..... 35c
MEN'S FLANNEL SHIRTS — Military or low collars $1.95
FLANNEL NIGHT GOWNS—Full cut.. $1.35

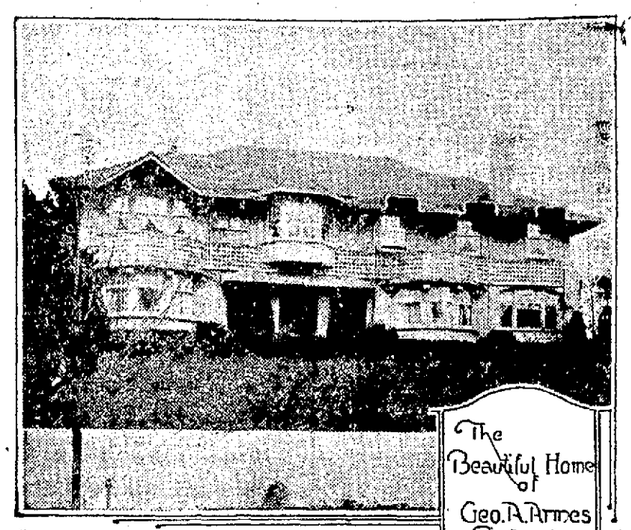

The Beautiful Home of Geo. A. Armes Piedmont Ruud Equipped

Striking Exterior Comfortable Interior

THIS beautiful, imposing home, situated on a slight rise overlooking the bay and the surrounding territory, separated from the street by a rolling lawn, bordered with a well-kept hedge—giving an air of privacy and at the same time maintaining that home atmosphere so often lacking in a large house. The interior finish and furnishings show that refinement which harmonizes so beautifully with the simple, yet beautiful exterior.

Naturally in such surroundings and promoting more comfort than any other appliance, you will find the RUUD AUTOMATIC HEATER—always on duty—ready at a moment's notice, to deliver all the HOT WATER needed for any demand necessary.

The Smallest Bungalow to the Largest Apartment can have this unexcelled service, for the RUUD is made in different sizes to accommodate the needs for every home.

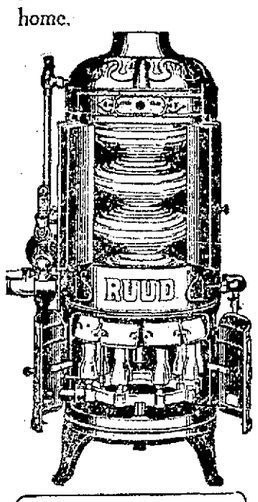

With a QUARTER OF A CENTURY'S experience back of the RUUD, pioneering the new improvements, that have brought the water heating construction to its present high efficiency, it is only natural that the best architects and builders should specify a RUUD. The RUUD has an INTERNAL THERMOSTAT placed directly in the flame, eliminating all danger of burned out coils, and insuring positive control at all times, should the water supply suddenly be cut off. It is the only heater with DOUBLE FUEL CONTROL VALVES, one control operated by the water flow, the other by the temperature of the heated water.

Special Term Prices During January and February

NOTE—We will make good allowance on your old tank heater and boiler to apply on an automatic Heater.

Write for Free Booklet

Kindly send me, without obligation on my part, your booklet explaining the RUUD AUTOMATIC HEATER.

Name .....
Address .....
City .....

POLLARD'S HOME SPECIALTIES
320 13th Street
OAKLAND, CAL.

FRED W. HOGG HIGH CLASS MILLINERY BARGAIN PRICES

MARVEL MILLINERY
582 14th Street

Be on hand Tomorrow for this Sale

NOW!! FOR THE SEASON'S MILLINERY SENSATION EVERY FALL HAT

IN THE FRED W. HOGG STORE. FORMER VALUES FORGOTTEN. EVERY FALL HAT GOES FOR $2.98

Tomorrow begins the season's millinery sensation. Every Fall hat in the Fred W. Hogg store goes at only $2.98 regardless of its former price. Come and take your choice. No matter if it sold for $25 before — beginning tomorrow you can have it for $2.98. Children's hats, beavers, fine tailored hats, trimmed models, sport hats, ready-to-wears — all at this sensational offer.

$2.98

Doors Open at Nine Tomorrow

SPRING SATINS NOW AT FRED W. HOGG PRICES

Six Modern Dramas Assured To Oakland

By EDNA B. KINARD.

The series of six modern dramas produced by the Greek Theater players of the University of California is assured to Oakland. The School Women's Club made the positive announcement today that the guarantee of the 600 season tickets was fully met by the public and that the first performance would be given in Oakland Technical High School on the evening of Friday, January 27. The performances will be given on alternate Friday nights thereafter.

The school women of the city have sponsored the project to bring the best of the new European and American dramas to Oakland solely from a desire to afford cultural opportunity. They have not looked forward to any financial reward to themselves. To assure the expenses of the Greek players, it was found necessary to guarantee the several hundred season attendants at a minimum sum. The entire house has not been sold out. Admission to single plays will be accepted.

Those signing pledges may obtain the season cards and make reservations in the headquarters of the School Women's Club, room 308, Bacon building.

☆ ☆ ☆

To finance the Eastbay work of the Travelers' Aid Society, a series of six entertainments is being planned for the early spring. The initial programs will be given on Wednesday and Thursday evenings, January 1 and 2, in the Y. W. C. A. Jerome Shaffer, impersonator, will give the numbers which are destined to put gloom to flight. The society is planning to put two workers at Oakland Mole, Sixteenth street and First and Broadway railroad stations.

☆ ☆ ☆

The directors and chairman of departments under Alameda district, California Federation of Women's Clubs, will meet in executive session on Saturday, January 28, at 10 a. m. The conference will be held in the Y. W. C. A.

☆ ☆ ☆

With seventy new names added to their membership roll, doubling the registry of last year, Cleveland School Parent-Teacher Association is in the midst of an active membership drive directed toward obtaining the H. C. Capwell cup, when it is awarded in March. For two days the cup has been on display in the school. The class recruiting the largest number of parents to the association will be entertained at a party by the mothers. Thirty-one fathers have allied themselves with the association.

Miss Florence LeGanke, director of household economics in Oakland public schools, will be the speaker at the Tuesday meeting.

Graduates were entertained at a commencement luncheon today by the parent-teacher association.

☆ ☆ ☆

Manzanita School Parent-Teacher Association gave a "Going Away Party" to the boys and girls who are graduating from the sixth grade, yesterday. Mrs. L. A. Farnsworth, Mrs. Stahl and Mrs. F. A. Arlberg arranged the prettily appointed occasion, featuring a supper. The home department will meet on Thursday, Mrs. A. E. Thurston and Mrs. Cobb the hostesses.

☆ ☆ ☆

When Technical High School Parent-Teacher Association meets on Monday afternoon, Mrs. Peter J. Kramer, president of Oakland Federation of Mothers' Clubs; Major McCaughey and Major Hunter will be the speakers. An active membership campaign is bringing large numbers of mothers into the organization, which is looking out after the interests of the students.

☆ ☆ ☆

A commencement party in honor of the boys and girls graduating from Emerson school was given this afternoon by the Parent-Teacher Association in the school auditorium. An ambitious program of work is being launched by the North Oakland group with the beginning of the new semester. The association recently eliminated the name of "Mothers' Club" in favor of Parent Teacher Association.

☆ ☆ ☆

"Pat Me On the Back" was the title for a unique party which Bella Vista Parent-Teacher Association gave this week to celebrate its financial success at the Country Fair. Mrs. A. K. Harmon jr. opened her Twelfth avenue home for the afternoon, which was spent at cards, followed by tea.

☆ ☆ ☆

A Japanese garden was staged in the cafeteria of Washington school this week, when the Parent-Teacher Association entertained forty graduates, twenty-two members of the faculty and ten special guests at the semi-annual graduation dinner. Eighth-grade students in gay kimonos served the three courses. Grammar-grade students made the festoons of flowers which decorated the room. Place cards and appointments, carrying out the oriental scheme, duplicated an elaborate grown-ups party. The school orchestra furnished the music during the dinner hour, with a jazz orchestra providing the later dance music.

The special guests were: Mrs. V. B. Evans, president; Mrs. H. F. Harrington, Mrs. C. E. Nosier, Mrs. P. J. Kramer, past presidents of the Parent-Teacher Association; C. E. Nosler, president of the Fathers' Club; Mrs. Comfort, playground director; C. E. Hudspeth, principal of the school, and Mrs. Hudspeth.

NR TO-NIGHT Tomorrow Alright
Night's Tonics—fresh air, a good sleep and an NR Tablet to make your days better.
Nature's Remedy (NR Tablets) exerts a beneficial influence on the digestive and eliminative system—the Stomach, Liver and Bowels.
Tonight—take an NR Tablet—its action is so different you will be delightfully surprised.
Used for over 30 years
Nature's Remedy
Chips off the Old Block
NR JUNIORS—Little NRs One-third the regular dose. Made of same ingredients, then candy coated. For children and adults.

DEATH BREAKS FAMILY, TAKING OLDEST AT 94

LOUISVILLE, Ky., Jan. 20.—A family of seven children, the oldest 94 and the youngest 73 years old, was broken by the first death of a member when "Aunt Jennie" Holbrook, the oldest, died at her mountain home in Letcher county recently. She was a member of the Webb family, and was said to be a descendant of Daniel Boone, the Kentucky pioneer.

Her three brothers are 92, 90 and 85 years old. The sisters are younger.

Canadian Premier's Re-election Opposed

NEWMARKET, Ont., Jan. 20.—The right of Premier W. L. MacKenzie King to a seat in the House of Commons was challenged yesterday when J. A. M. Armstrong, Conservative, filed nomination papers for the by-election February 2 in North York, opposing the Liberal leader.

SACRAMENTO GIVES MILLION TO POOR

SACRAMENTO, Jan. 20.—The people of Sacramento subscribed approximately $1,240,000 for local relief work during the last five years, according to statements of charitable organizations made public here in connection with a scheme to start a "community chest" to provide for all relief measures.

In addition to the money given to charitable organizations, residents of this city subscribed in the five years $25,000,000 in the five Liberty loan drives and more than $1,000,000 for war savings stamps, according to the report.

FISHERY CHIEF QUITS.

WASHINGTON, Jan. 20.—Dr. Hugh M. Smith, who has been United States commissioner of fisheries since 1913, has resigned after 36 years of service with the bureau of fisheries.

SCRAMBLED JAZZ FILLS AIR, SAYS RADIO OFFICIAL

CHICAGO, Jan. 20.—The old, old song "There Is Music in the Air" has not only become a reality but there is now too much "music in the air," according to L. R. Schmitt, radio inspector.

Thousands of persons who obtain their music by the radio route have complained, Schmitt said, that the ether is flooded with electrical cantatas, intermezzos, concerts and orchestra numbers, not to mention speeches, lectures and messages sent out by amateurs.

According to Schmitt, amateurs are required to tune their instruments to 360 meter wave lengths. Many are not doing so.

RAIL AGENT PROMOTED.

CHICAGO, Jan. 20.—James B. Duffy, formerly assistant general passenger agent of the Atchison, Topeka and Santa Fe railway at San Francisco, has been promoted to the position of general passenger agent at Los Angeles, succeeding John J. Byrne, deceased, it is announced here.

NAVY RADIO NEWS EXTENSION ASKED

HONOLULU, T. H., Jan. 20.—President Harding and Congress were asked to maintain and extend the use of the United States Naval communications service for press messages after July 1, 1922, when the present arrangement expires, in a petition signed by the officers of the Pan-Pacific Press Congress, the Honolulu Star-Bulletin Adertiser, and the Honolulu Chamber of Commerce, which was sent to Washington.

The petition, containing the bulk of a resolution adopted by the recent Press Congress of the World here, stated that the temporary service, now being rendered by the Naval Radio, under act of Congress, is excellent.

Action to broaden the scope of the service to include foreign countries bordering the Pacific, now hampered through government regulation, also was requested in the petition, which said that the Pacific forms the "principal theater of the world's events" and "one of the chief causes of war is national ignorance of the purposes, aims and ideals of other countries." Wide dissemination of international news, made possible by efficient service at reasonable rates, would correct this condition, the petition said.

OREGON HIGH SCHOOL BURNS.

WALLOWA, Ore., Jan. 20.—Fire destroyed the high school building here early yesterday. The loss was estimated at $50,000.

Eyes Inflamed?
If your eyes are inflamed, weak, tired or overworked; if they ache; if picture shows make them feel dry and strained, get a bottle of Bon-Opto tablets from any druggist, dissolve one in a fourth of a glass of water and use as an eye bath as directed. Bon-Opto allays inflammation, invigorates, tones up the eyes.
Note. Doctors say Bon-Opto strengthens eyesight 50 per cent in a week's time in many instances and druggists everywhere sell it under a positive money-back guarantee.

M. DONNER
Shop of Youth
350 14TH ST. AT WEBSTER
APPAREL FOR WOMEN AND MISSES OF ALL SIZES
Ready-to-wear or designed especially and custom tailored
Also distributors of the famous TWEED-ABOUT apparel
PARIS NEW YORK OAKLAND

OAKLAND TRIBUNE, Oakland's greatest evening newspaper, assures its advertisers that the circulation of this paper reaches every day over 250,000 readers.

HITTING The MARK With these price reductions!!!

ROSENTHAL'S SALES STORES

GROCERY DEPT.

Carnation, Alpine, Borden's, Sego and Libby's Milks, large cans	9c		
Birds Eye Matches	4½c	Crab Meat—large, 1-lb. can	48c
Victory Mops—$1.25 value on sale	85c	Excelo Cake Flour	8c
Sliced Pineapple—large cans	12½c	Campbell's Pork and Beans	8½c

ROSENTHAL'S SALES STORES
560-564 14th St.

READY-TO-WEAR DEPT.
(Second Floor)

Women's New Brushed Wool Scarfs
In plain plaids and stripe effects, with or without belts, to be closed out at $3.95

Ladies' New Midseason Hats
In metallic cloths, baronette, satins and taffetas, in turbans and off the face models. $4.95

Children's and Girls' Coats
Good, serviceable coats, large collars, loose and belted backs, many lined throughout. Special $5.00

New Arrivals in Women's Dresses
Dresses in new taffetas, silk crepes and wool. Poiret, ruffle, pleated frills, and corded trims in navy, brown and black. $19.75

Ladies' and Misses' Coats
With blouse and ripple backs, fancy satin linings some have fancy satin linings, some have beaverette collars, others handsomely embroidered. Values to $42.50. On sale at $19.75

Ladies' New Sport Skirts
Wool plaids, fancy prunellas and out-size navy serges, all fancy pleated models. On sale at $5.00

TOBACCOS

Camels—package	14c		
$1.40 a box			
Round Trip, 16 oz.	75c	Geo. Washington, pouch	12c
Prince Albert—tins	12c		
Liberty Bell—plug	62c		
Day's Work—plug	60c		
Brown's Mule—plug	23c		
John Ruskin's Cigars	6c		
R. B. Cigars	6c		
El Palencia Cigars, 2 for	15c		
Melba Minnows,	4c		
El Demonstro Manilla	5c		
King V Cigars	3c		
Toscani Marca Testa	3c		

BARGAINS IN THE SHOE DEPT.

Sensational Sale—3000 Pairs High-Grade FELT SLIPPERS
Just off express—an exceptional purchase of high-grade slippers from Boston.
Women's fur and ribbon trimmed Felt Juliettes with flexible turned leather soles. Fancy ribbon trimmed Moccasins. Men's, Misses and Children's Felt Moccasins and Booties. First quality, all colors, all sizes. Values to $2.50. On sale at, pair $1

WOMEN'S STRAP PUMPS and OXFORDS
In satins, suedes, kid, calf and patents. French Junior, LXV, and Cuban heels. Values to $9.00. On sale at $4.85

Women's Black Kid Comfort Oxfords
Cushion sole, rubber heels. All sizes. On sale, pair $1.50

Dress Shoes
Solid leather throughout in a large assortment of popular lasts. A guarantee with every pair. On sale at $4.95

Boys' Honest Value Brand Gunmetal School Shoes
Blucher styles, solid oak sole; sizes 9 to 13½. On sale at, pair $1.50

Men's Genuine Endicott-Johnson TAN WING TIP WORK SHOES
Solid leather, grain leather insoles; assorted sizes. On sale at, pair $3.45

CHILDREN'S MULESKIN SKUFFER SHOES
Solid, flexible leather sole, sizes 8½ to 11 $1.25

Women's and Growing Girls Black Boots
Sizes 2½ to 8, low heels. Pair $2.50

PROVISIONS

NATIONALLY FAMOUS ARMOUR'S HAMS lb. 28½c
BY HALF OR WHOLE HAM

FANCY EASTERN SUGAR CURED BACON 29c lb.
Mild, Delicious Flavor, and Lean

EASTERN SUGAR CURED PICNIC HAMS 18½c lb.

SPECIAL PRICES ON GUARANTEED FRESH BUTTER AND EGGS

Men's Genuine Gantner & Mattern High-Grade Sweaters
On sale at $1.95

Men's Genuine U. S. Army Wool Underwear
A new shipment; every garment is government standard; shirts and drawers. On sale at, garment 85c

CLOTHING DEPT. Mezzanine Floor

Men's and Young Men's Quality Suits
In serges, tweeds and fancy stripes, new styles. Values to $25.00. On sale at $14.75

Boys' Wool Knee Pants
Sizes 7 to 14, pair 79c

Men's and Young Men's Overcoats
Just 32 to close out for quick action. Some worth double—$8.95

Men's and Boys' Wool Caps
All colors and sizes. 50c

Men's and Boys' Felt Hats
Values up to $1.95. Spec. $1

Men's High-Grade DRESS OR WORK PANTS PANTS
Cuff bottoms, belt loops; highly tailored; assorted sizes. $1.95

Boys' Wool Suits With Two Pair Pants
In tweeds and fancy mixtures. On sale at $7.95

Men's Blanket Robes
To be cleaned out at $3.45

BEDDING
(Third Floor)

36-inch Bleached Indian Head
A limited quantity to sell at, yard 19c

Genuine Pequot Sheets
Bleached, size 81x90 and 72x99. On sale at $1.55

Genuine Pequot Pillow Cases
Size 42x36, bleached. On sale at 39c

Genuine Nashua Woolnap Blankets
Natural gray, woven borders; size 60x76. Pair $2.95

100-lb. Bleachel Flour Sacks, 800 to sell at 10c

Toilet Articles

Pompeian Day and Night Cream, jar	37c
Hinds' Honey and Almond Cream	35c
Mavis Face Powder, large size	69c
Bicycle Playing Cards	35c
Pebeco Tooth Paste	35c
Palm Olive Shaving Cream	25c
Mavis and Pompeian Talcum Powder, can	19c

$1.00 Genuine Ever-Ready Safety Razor Sets 50c
EVER-READY RAZOR BLADES 6 for 25c

Men's Flannel Shirts
In gray, khaki and cherry, well made. $1.50

Men's Cashmerette Sox
On sale at 2 pairs for 25c

Men's U. S. Army Wool Sox, pair, 25c

Men's Fireman and Police SUSPENDERS 50c

Boys' Flannelette Pajamas
All sizes. On sale at $1.25

Men's Extra Heavy Derby Ribbed UNION SUITS
Winter weight; closed crotch; elastic seams. $1.19

Children's Fine Ribbed Black HOSE
All sizes. On sale at, pair 25c

Women's Imported Lisle HOSE
White split foot. On sale at, pair 49c

Men's Nainsook Athletic UNION SUITS
On sale at 50c

Sample Line of Women's High Grade Sport Hose
Values to $2.25. On sale at 98c

Women's Fine Ribbed Union Suits
Low neck, no sleeves, knee length. On sale at 65c

Men's Natural Gray Heavy Wool Union Suits
$3.00 garments. $2.09

FRESH, ORIGINAL SCENARIOS GUIDE SCREEN'S FUTURE

Tribune Contest Is Result of Need For New Writers And Materials.

By Frederick Palmer.

Director of Education, Palmer Photoplay Corporation.

As a member of the Screen Writers' Guild of the Authors' League of America, I recently attended a dinner given in honor of Mary Pickford, Douglas Fairbanks and Charlie Chaplin. This famous trio of artists are members of the Guild, each one having at some time qualified as a writer of scenarios. They recently returned from Europe and the dinner was a celebration in honor of their return to Los Angeles.

Many famous writers were present and some exceedingly brilliant after-dinner speeches were made. The one which impressed me most was a brief but pointed address by Miss Pickford. She said, as nearly as I can quote from memory: "We continue to hear the frequently repeated remark, 'The Motion Picture is still in its infancy.' This is untrue. While it may be admitted that the Motion Picture is the youngest of the fine arts, it is no longer an infant—it has begun to grow up. While it was in its infancy it was compelled to tolerate the cut-down, made-over garments of its older brothers—the arts of literature and drama. Now that it is attaining more mature years, it demands made-to-order clothes of perfect fit and acceptable appearance. In other words, we must have original screen plays, written by trained scenario writers, instead of the stage-play adaptations that have resulted in so many artistic and financial failures on the screen."

SHORTAGE IS UNIVERSAL.

Other speakers, including Frank Woods, a TRIBUNE Scenario-Story judge, who is at the head of production in the Famous Players-Lasky studios in Hollywood, emphazide the necessity for new, original material and new writers capable of creating such material.

The scenario contest which is being conducted by The Oakland TRIBUNE is not a mere advertising scheme. It is the natural and logical result of the shortage in screen plays—a shortage which has caused real alarm among the producers of motion pictures.

The making of motion pictures may be divided into three general parts—commercial, mechanical and artistic. The commercial and mechanical departments have made more rapid progress than the artistic. We have highly perfected cameras and projecting machines, elaborate laboratories, efficiently functioning systems of distribution, and palatial theaters for exhibition purposes. Many millions of dollars are invested in all of this tremendous equipment.

STORY IS BASIS.

In spite of this, the theaters and studios would be empty and idle and the cameras and projecting machines would rust and crumble away, if it were not for an adequate supply of story material, for it is upon the story that the art and industry of picture making and exhibiting are founded. The actors, cinematographers, directors, laboratory workers, mechanics, costumers and various others who take part in making the finished film product are as helpless without new, original, screenable stories, as an army without ammunition. Every studio receives baskets and bales of manuscripts from everywhere in the world, but only a small percentage of these are acceptable because they are written and submitted by men and women who have made no effort to train themselves in this new art, and who are, therefore, entirely unfitted for the work.

The future of the cinema lies with the man or woman who will really think, study, and work, and that is the sort of contestant that is in line for a prize in this contest.

Every one of you was born with brains—use them!

Chaplin Lands in New York for Round of Feasts With Old Friends

by Charlie Chaplin

(Continued from yesterday)

(This is the forty-second installment of Charlie Chaplin's own story of his European tour. The preceding installment left him aboard ship at the beginning of his return to the United States and facing a girl of eight years, who had determined to make his acquaintance.)

The next day I met Miss Taylor, a famous moving picture actress of England, and Mr. Heyworth, who is a director of prominence in Great Britain. though sensitive, shy and retiring, has a great bit of charm.

They are making their trip to America, and we soon become good friends. We discuss the characteristics of the American people, contrasting their youthful, frank abruptness with the quiet, shy and reserved Britisher.

I find myself running wild as I tell them of this land. I explain train holdups, advertising signs, Broadway lights, blatant theaters, ticket speculators, subways, the automat and its big sister, the cafeteria. It has a great effect on my friends and at times I almost detect unbelief. I find myself wanting to show the whole thing to them and to watch their reactions.

At the luncheon next day the little girl is the soul of the party. We discuss everything from art to ambitions. At one moment she is full of musical laughter and the next she is excitedly discussing some happening aboard ship. Her stories are always interesting. How do children see so much more than grown-ups?

She has a great time. I must visit her father; he is so much like me. He has the same temperament and is such a great daddy. He is so good to her. And she rattles on without stopping.

Then again she thinks I may be tired. "Sit back now." And she puts a pillow behind my head and bids me rest.

These moments with her make days aboard pass quickly and pleasantly.

Carl Robinson and I are strolling around the top deck the next day in an effort to get away from every one and I notice some one looking up at a wire running between the funnels of the ship. Perched on the wire is a little bird and I am wondering how it got there and if it had been there since we left England.

The other watcher notices us. He turns and smiles: "The little bird must think this is the promised land."

I knew at once that he was somebody. Those thoughts belong only to poets. Later in the evening he joins us at my invitation and I learn he is Easthope Martin, the composer and pianist. He had been through the war and it had left its stamp on this fine sensitive soul. He had been gassed. I could not imagine such a man in the trenches.

He is very frail of body, and as he talks I always imagine his big soul at the bursting point with a pent-up yearning.

There is the inevitable concert on the last night of the voyage. We are off the banks of Newfoundland and in the midst of a fog. Fog horns must be kept blowing at intervals, hence the effect on the concert, particularly the vocal part, is obvious.

We land at 7 in the morning of a very windy day and it is 11 before we can get away. Reporters and photographers fill the air during all that time and I am rather glad, because it shows Miss Taylor and Mr. Hepworth a glimpse of what America is like. We arrange to meet that night at Sam Goldwyn's for dinner.

Good-bys here are rather joyous, because we are all getting off in the same land and there will be an opportunity to see each other again.

My little friend comes to me excitedly and gives me a present, a silver stamp box. "I hope that when you write your first letter you take a stamp from here and mail it to me. Good-by."

She shakes hands. We are real lovers and must be careful. She tells me not to overwork. "Don't forget to come and see us; you must meet daddy. Good-by, Charlie."

She curtsies and is gone. I go to my cabin to wait until we can land.

There is a tiny knock. She comes in.

"Charlie, I couldn't kiss you out there in front of all those people. Good-by, dear. Take care of yourself." This is real love. She kisses my check and then runs out on deck.

Easthope Martin is with us that night at Goldwyn's party. He plays one of his own compositions and holds us spellbound. He is very grateful for our sincere applause and quite retiring and unassuming, though he is the hit of the evening.

Following the dinner I carried the English movie folk on a sight-seeing trip, enjoying their amazement at the wonders of a New York night. "What do you think of it?" I asked them.

"Thrilling," says Hepworth. "I like it. There is something electrical in the air. It is a driving force. You must do things."

We go to a cafe, where the elite of New York are gathered, and dance until midnight. I bid them good-by, hoping to meet them later when they come to Los Angeles.

I dine at Max Eastman's the next night and meet McKay, the negro poet. He is quite handsome, a full-blooded Jamaican negro not more than 26 years of age. I can readily see why he has been termed an African prince. He has just that manner.

I have read a number of his poems. He is a true aristocrat with the sensitiveness of a poet and the humor of a philosopher, and quite shy. In fact, he is rather supersensitive, but with a degnity and manner that seem to hold him aloof.

There are many other friends there, and we discuss Max's new book on humor. There is a controversy whether to call it "Sense of Humor" or "Psychology of Humor." We talk about my trip. Claude McKay asks if I met Shaw. "Too bad," he says, "you would like him and he would have enjoyed you."

I am interested in Claude. "How do you write your poetry?" "Can you make yourself write?" "Do you prepare?" I try to discuss his race. "What is their future?" "Do they—"

He shrugs his shoulders. I realize he is a poet, an aristocrat.

I dine the next evening with Waldo Frank and Marguerite Naumberg and we discuss her new system. She has a school that develops children along the lines of personality. It is a study in individuality. She is struggling alone, but is getting wonderful results. We talk far into the morning on everything, including the fourth dimension.

Next day Frank Harris calls and we decide to take a trip to Sing Sing together. Frank is very sad and wistful. He is anxious to get away from New York and devote time to his autobiography before it is too late. He has so much to say that he wants to write it while it is keen.

I try to tell him that consciousness of age is a sign of keenness. That age doesn't bother the mind.

We discuss George Meredith and a wonderful book he had written. And then in his old age Meredith had rewritten it. He said it was so much better rewritten, but he had taken from it all the red blood. It was old, withered like himself. You can't see things as they were. Meredith had become old. Harris says he doesn't want the same experience.

All this on the way to Sing Sing. Frank is a wonderful conversationalist. Like his friend Oscar Wilde. That same charm and brilliancy of wit, ever ready for argument. What a fund of knowledge he has. What a biography his should be. If it is just half as good as Wilde's, it will be sufficient.

(Continued tomorrow.)

(Copyright, 1922, by The McClure Newspaper Syndicate. All Rights Reserved)

FREDERICK PALMER, director of education, Palmer Photoplay Corporation, who gives reason for scenario contests.

500 SOCIETY WOMEN TO RUN HOTEL BILTMORE

NEW YORK, Jan. 20. — Five hundred society women, debutantes and young matrons of the Junior League, will present a novel spectacle for charity on February 20, when they will take over the city's third largest hotel, the Biltmore, and run it for one day.

In every department except the kitchens, the room and bell service, the volunteers will replace the hotel's employees. They will take charge of the information desk, cigar and flower stands and will register and check out guests.

The day's proceeds will be donated to the Society for the Prevention and Relief of Tuberculosis.

Here is how The TRIBUNE will divide its $5000 cash prizes for Scenario-Stories. Any boy or girl attending grammar school, high school or equivalent grades in private and parochial schools—any boy or girl in college or institutions with a college rating—any adult out of school—ANYWHERE IN CALIFORNIA, NORTH OF BAKERSFIELD AND SAN LUIS OBISPO, is eligible.

No TRIBUNE employee or member of an employee's family may enter as a contestant.

These are the $5000 cash prize divisions:

DIVISION A
6th, 7th, 8th Grades in Public, Private, Parochial Schools.

First prize	$500
Second prize	250
Third prize	150
Fourth prize	50
Fifth prize	50
Sixth prize	50
Seventh prize	50
Eighth prize	25
Ninth prize	25
Tenth prize	25
Eleventh prize	25

DIVISION B
High School Grades in Public, Private, Parochial Schools.

First prize	$500
Second prize	250
Third prize	150
Fourth prize	50
Fifth prize	50
Sixth prize	50
Seventh prize	50
Eighth prize	25
Ninth prize	25
Tenth prize	25
Eleventh prize	25

DIVISION C
Students in College or Private and Parochial Schools of Equivalent Standing.

First prize	$500
Second prize	250
Third prize	150
Fourth prize	50
Fifth prize	50
Sixth prize	50
Seventh prize	50
Eighth prize	25
Ninth prize	25
Tenth prize	25
Eleventh prize	25

DIVISION D
Adults Not Registered in School or College.

First prize	$500
Second prize	250
Third prize	150
Fourth prize	50
Fifth prize	50
Sixth prize	50
Seventh prize	50
Eighth prize	25
Ninth prize	25
Tenth prize	25
Eleventh prize	25

SPECIAL PRIZES FOR TEACHERS

To the Grammar School teacher in whose room attends the winner of the First Prize.....$50
To the Grammar School teacher in whose room attends the winner of the Second Prize.....$30
To the Grammar School teacher in whose room attends the winner of the Third Prize.....$20
To the High School teacher of English whose pupil wins the First Prize.....$50
To the High School teacher of English whose pupil wins the Second Prize.....$30
To the High School teacher of English whose pupil wins the Third Prize.....$20

HERE ARE RULES OF THE CONTEST.

Contest closes at midnight, February 28.

Any reader of The TRIBUNE may enter, whether a subscriber or not.

Registration must be made on blank in another column of this page, said blank to be mailed to Scenario-Story Editor before work is started on manuscript.

Manuscripts must not be longer than 2000 words, but may be as short as 1000 words.

Manuscripts must be written on one side of the paper only. Your handwriting must be clear and legible. Typewrite if possible.

Writers retain all production rights in their stories. Manuscripts will not be returned. Keep a copy.

POINTS ON WHICH JUDGES WILL DECIDE.

Adaptability to motion-picture production.
Originality of plot.
Best English composition.

Registration Blank

Oakland Tribune

SCENARIO-STORY EDITOR:

I desire to submit a Scenario-Story in The TRIBUNE'S $5000 cash prize award.

I agree to abide by the rules and to be satisfied with the verdict of the judges, who, The TRIBUNE assures me, will be men of prominence in the educational and motion picture world.

I will enter in DIVISION .....

Division A—Sixth, Seventh, Eighth Grades.
Division B—High School.
Division C—College or University.
Division D—Adult out of school or college.

I am a pupil in the.....*grade or year of the*

..... *school or college.*

NAME .....

STREET .....

CITY .....

This is just one of the very many sensational offerings on sale in

BRODER'S CLEARANCE

30 STYLES IN

WOMEN'S HIGH SHOES

MOSTLY WALK-OVERS!

Brown calf, black calf, brown kid, and black patent leather high shoes; Cuban and French heels; turns and Goodyear welt sewn soles; some saddle strap effects — and most of them are WALK-OVERS!

$4.95

Some of them worth THREE TIMES as much

Walter Broder

1305—BETTER SHOES—WASHINGTON

Another Sleepless Night?

It's been a busy and fretful day. Brain fagged, nerves frayed and body exhausted—conscious that tomorrow is fraught with new trials and tribulations, he realizes the imperative need of a refreshing night's rest. Yet, he hesitates and dreads to go to bed lest he roll and toss throughout the night.

Do you experience the horrors of nightmare and insomnia? Are you troubled with wakeful, restless nights? Do you get up in the morning feeling more tired than when you went to bed, because your rest is so disturbed and broken? Then, try

LYKO

The Great General Tonic

LYKO is sold in original packages only, like picture above. Refuse all substitutes.

The hour of bed-time will soon lose its terrors and you will begin to seek your couch with pleasurable anticipation of a night free from disturbances. "LYKO" will bless you with sweet, sound and peaceful slumber and bring you down to the breakfast table in the morning in good spirits and in fighting trim, keen for the day's activities; rested and refreshed in body and mind, and with an appetite unequaled since you were a boy.

"LYKO" is a splendid general tonic; a relishable appetiser and an excellent stimulant to the nervous system. It relieves brain fag and physical exhaustion; builds up the nerves; strengthens the muscles; corrects digestive disorders and rehabilitates generally the weak, irritable and worn out. Ask your druggist for a bottle today and get rid of sleepless nights.

Sole Manufacturers:
LYKO MEDICINE CO.
New York Kansas City, Mo.

For Sale by All Druggists
Always in Stock at the Owl Drug Company.

SCHNEIDER

CLEARANCE SALE

HIGH SCHOOL SUITS

His First Long Trouser Suit

The selection of the FIRST LONG TROUSER SUIT is an event in every man's life.

We aim to carry suits for the young man that not only will meet his very particular desire for Snappy Style, but also to give you your value for every dollar invested. All the latest styles, fabrics and patterns.

Specially priced for Saturday

$13.75

ALL-WOOL SUITS and OVERCOATS

for Men and Young Men

Choose your style—there is a large and complete assortment for your selection—in most any color or fabric. Blues, Grays, Browns and Mixtures. Tailored plain or with Full or Half Belts.

Every one of these suits is an exceptional value.

$30 Suits and Overcoats $19 — *$35 Suits and Overcoats* $24 — *$40 Suits and Overcoats* $29

Trouser Specials *That Are Exceptional*

MEN'S PURE WOOL TROUSERS—The very latest patterns and fabrics; fine workmanship. Regular value $4.95. Special $3.95
Reg. $5.95 value $4.95
Reg. $6.95 value $5.95
CORDUROY TROUSERS, extra value, good quality. Special, pair $3.95
YOUTHS' CAN'T-BUST-'EM CORDUROYS. None better; extra value. Spec., pair $3.45

Clearance Sale Specials in Boys' Department

Boys' Wool Suits — Neat dark mixtures; 6 to 16 years—now—$8.95 with Two Pair Pants.

BOYS' WOOL OVERCOATS — 3 to 8 years. $5.95. Others up to $10.

BOYS' UNION SUITS — Short or long sleeves. Haynes make. Now, $1.00

BOYS' HEAVY CROMPTON CORDUROY KNICKERS — 6 to 17 years. Now $1.95

BOYS' WOOL $1.50 CAPS — Now ..... 95¢

BOYS' PULLOVER SWEATERS — In combination colors. Now $2.95

BOYS HEAVY STOCKINGS — Double knee — all sizes. Now pair 25c

Phenomenal Values in Shoe Department

Heavy Gunmetal Leather Shoes — For Women. A very attractive and stylish lace shoe for women, made of solid leather, gun metal finish; extra heavy soles and heels. Especially desirable at this time of year. Pair Specially Priced Saturday $4.95

Shoes for Men — Brown Calfskin; white oak soles and rubber heels—good looking and dressy; medium weight soles. $8.50 value. Special, $4.85

Special Saturday Only Men's Shoes — $13.50 value Special $8.95

High grade shoes for men; English lasts; brown color predominating; extra grade of leather; stylish and dressy.

Children's Shoes — Gun Metal Shoes for Children, in button or lace; extra special values; excellent wearing and very stylish. Sizes to 13. Special, pair..... $1.95

W. L. Douglas Shoes for Men — A serviceable and comfortable shoe, giving full value for the money. $7.45 and $8.95 pair

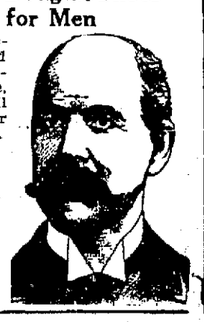

FINDINGS DEPARTMENT

Jet Oil	10¢
Shinola	5¢
Satin Gloss Finish, reg. 25c	9¢
Arch Supports	95¢
Shoe Shine Outfits	39¢
Dri Foot	10¢
Men's Felt Slippers	69¢

Double Coupon We Give and Redeem American Trading Stamps — Clothing Department

Schneider's WASHINGTON CORNER 11TH ST.

We Give S.H. Green Trading Stamps Shoe Dept.

J. De Gloria
Licensed Optician
Real Scientific Eye Testing
Phone, Oak. 7600.

No charge is made for eye testing.
Phone, Oak. 7600.

OSGOODS DEPARTMENT DRUG STORES — FOR QUALITY & PRICES

A Square Deal in the Optical Business Pays

The growth of our business has been such under our Square Deal policy that we find it necessary to double our floor space.

Also double he capacity of our grinding plant.

Our policy has always been and always will be:

A most conscientious and trustworthy eye test in every case.

We only use material we can absolutely guarantee.

We aim to make our prices as moderate as possible.

We never recommend glasses unless same is absolutely needed.

We have glasses to suit everyone's means. Prices range from $2.00 up.

J. De GLORIA
Licensed Optician
Office, Osgood's, 12th and Washington St. Store

NOTE— S & H Green Trading Stamps given with all purchases (except groceries.)

OSGOODS

10 Years' Guarantee With All Work
22-K Gold CROWNS.....$5.00 up
Silver Fillings.....$1.00 up
SAVE MONEY, AVOID PAIN
Bridge Work $5.00. Set of Teeth $10
Painless Extractions $1.00
DR. F. L. STOW
BOSTON DENTAL CO.
1309 WASHINGTON STREET
Hours 9 to 6

The Woman of Poise,

Once a rarity, is now to be observed and admired upon every hand. Indeed, no other woman can flourish long in the midst of this modern, complicated life. In the home, in business, in social life, the woman who is serene and confident wins, while the nervous, flustered individual wastes her talents and gets nowhere. Of course, poise is dependent mainly upon sound health and steady nerves. If you feel that you are being kept back in this way, why not turn to that great woman's remedy, Lydia E. Pinkham's Vegetable Compound, which was manufactured from a thorough understanding of the nervous system of women?—Advertisement.

"A GOOD OLD-FASHIONED PHYSIC"

Foley Cathartic Tablets, a wholesome physic, thoroughly cleanse the bowels, sweeten the stomach, top up the liver. For indigestion, biliousness, bad breath, bloating, gas, or constipation, no remedy is more highly recommended. Wm. O. E. Bielke, Hancock, Mich., writes: "I have given Foley Cathartic Tablets a thorough trial and I can honestly recommend them as a mild but sure laxative. They work without griping." Give stout persons a free, light feeling.

Sold everywhere.—Advertisement.

WATCH FOR WEDNESDAY ANTAVIS!

OAKLAND TRIBUNE, Oakland's greatest evening newspaper, assures its advertisers that the circulation of this paper reaches every day over 250,000 readers.

HONGKONG SEAMEN STRIKE.

MANILA, P. I., Jan. 20. — A strike of seamen at Hongkong has tied up many ships there, according to persons who arrived yesterday on the steamer Wenatchee from Hongkong. The seamen demmand higher wages.

SEMI-ANNUAL

SHOE SALE

of the Famous Burt & Packard "KORRECT SHAPE" SHOES FOR MEN

All the new styles and leathers, Kangaroo, Havana Kid, Cordovan and Calf, in all the new shades, at a great reduction. Sale prices—

$7.85, $8.85, $9.85, $10.85, $11.85, $12.85 and $13.85.

Peters Bros.' Special Koko Calf English and medium toe at $5.85

This sale also includes all the Women's Shoes at 844 Market St., San Francisco. We have only one store in San Francisco, located at 844 Market St., bet. Stockton and Powell.

Peters Bros. SHOE COMPANY INC

Good Footwear

1208 Washington St.—482 12th St., Oakland

844 Market Street, San Francisco

440 East Main Street, Stockton

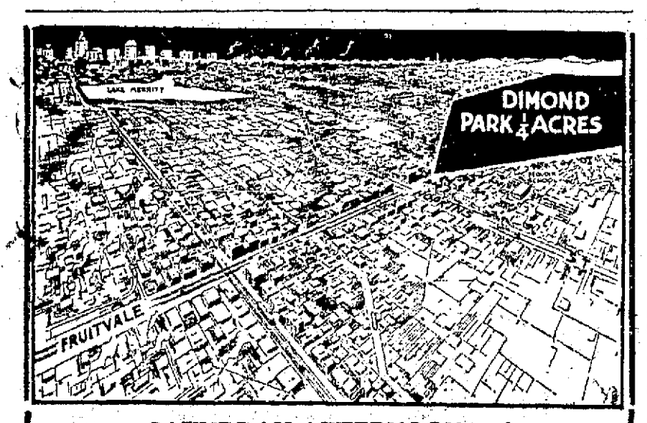

SATURDAY AFTERNOON and

SUNDAY, JANUARY 22nd

THRIFT WEEK SALE

AT

DIMOND PARK ¼ ACRES

The last close-in moderately priced subdivision where you can build a small, neat 3-room home for as low as $250 and buy a ¼ acre of splendid deep, rich garden soil where you can grow your own vegetables and berries and raise chickens, rabbits, etc—monthly payments as low as $6 on a $600 ¼ acre.

You know this is better and more profitable than paying $30 for rent each month. A ¼ acre is equal in area to 4 ordinary 25-foot lots. When you live in Dimond Park ¼ acres you enjoy the comforts and benefits of

1—18-minute car ride from City Hall.
2—Fine roads and city water.
3—Wonderful panoramic and marine view.
4—Deep, rich, sandy loam garden soil.
5—Free interest and taxes till July 1, 1922.
6—Very easy terms to suit you.
7—Splendid neighbors.

THIS SALE TAKES PLACE ON THE PROPERTY

How to get there

Take Hopkins street car or Fruitvale avenue car and get off at the corner of Fruitvale avenue and Hopkins street. Walk three short level blocks north (toward hills) on Fruitvale avenue to property. By auto, drive to corner of Fruitvale avenue and Hopkins street, then drive north (toward hills) three short level blocks on Fruitvale avenue. You will see our representatives there.

Telephone Lakeside 1600 and we will call for you at your home

Realty Syndicate Company, Realtors

Top Floor Syndicate Bldg., 1440 Broadway. Phone Lakeside 1600

Representatives will be on the property Saturday afternoon and all day Sunday.

To Make Macaroni More Than Delicious

without the bother of cooking a complicated sauce—serve it with ALPA SAUCE, which comes already prepared, made of the tastiest materials—mushrooms, oil, butter and other things equally appetizing.

ALPA SAUCE

FIFTEEN CENTS

"Just Ask Your Grocer"

SIX SCHOOLS TO GIVE DIPLOMAS; PROGRAMS VARIED

Exercises Will Be Held by Students; Music Wil Be Elaborate Feature.

Pupils from six Oakland schools will be graduated at elaborate exercises which will be held at the various buildings tonight. Students will be awarded their diplomas at the following institutions: Fremont and Technical high and Melrose Heights, Jefferson, Lazear schools and Intermediate school No. 1.

At Fremont school the program will be largely by the pupils. Marjorie Hope Grandlund will speak on "Worthy Home-Making for the High School Girl," Lenore A. Avery will talk on "Women in Science." Robert M. Breitzman will speak on "Leadership in Training in the High School," while Tevis Jacobs will talk on "The Benefits Derived From the R. O. T. C." There will be the presentation of the Heliogabolus by Dean Stanley Gibson, president of the class of January, 1922, and acceptance of the Heliogabolus by Elizabeth Gilberta Sadler, president of the class of June, 1922. Mrs. Daisie L. Short of the Oakland board of education will present the diplomas and later there will be a reception tendered the graduating class in the school gymnasium.

BOYLE TO PRESIDE.

Technical high's class will be graduated from the school auditorium with Harry L. Boyle, president of the board of education, presenting the diplomas. Principal P. M. Fisher will speak to the students for the last time, congratulating them upon their accomplishments and admonishing them to use care in the selection of their future life work. Walter Taylor, class president, will speak, while the senior girls' chorus will sing and later the senior boys' chorus will give a number. Music will be furnished by the Technical high school orchestra for the processional and recessional.

The high eighth grade class, which will be graduated tonight at 7:30 o'clock from the Melrose Heights school, will be the first class to have its promotional exercises in the school's new auditorium. Charles E. Keyes, principal of the Oakland high school, will deliver the address of the evening. The certificates of promotion will be awarded by A. C. Snead, the school's principal. The exercises will be open to the public, but children below the departmental grades must be accompanied by their parents. A section of the auditorium will be reserved until 7:25 for parents, relatives and friends of the class.

TO PRESENT FLAG.

The presentation of the flag will be one of the features of the exercises at the Jefferson school. The program will include many musical selections and Superintendent of Schools Fred M. Hunter will speak.

A chorus from "The Bohemian Girl," by members of the 8-B and 9-B classes will be one of the features of the graduating exercises at the Lazear school. The history of the school will be told by Edwin Peacock and diplo as will be presented. There will be a program of vocal and instrumental solos and orchestra selections.

The program for Intermediate school No. 1 will be mainly one of music. The presentation of the graduation certificates will be one of the last numbers on the program.

Oakland high school will conduct its graduating exercises on January 30.

Fourteen Passenger Coaches Jump Track

MILWAUKEE, Wis., Jan. 20. — Fourteen coaches of the Columbian Limited passenger train of the Chicago, Milwaukee and St. Paul road left the track at a point between Pewaukee and Nashotah early today. The accident was caused by a cracked rail. The coaches stood upright, and no one was injured.

BANDITS HOLD UP WOMEN.

KANSAS CITY, Mo., Jan. 20. — Two bandits held up Mr. and Mrs. Fred M. Griffith and Mrs. M. G. West, in front of Mrs. West's home today and escaped with $2642 in wearing apparel, jewelry and cash.

Weak Nerves?

Try MASTIN'S VITAMON TABLETS

—THE WORLD'S STANDARD—

Used by Millions To Help Renew Active Living Nerve Force, Increase Energy, Build Firm Flesh, Clear the Skin, Aid Digestion and Proper Elimination

MASTIN'S VITAMON TABLETS contain not only yeast vitamines but *all three* of the precious vitamines—A, B and C—specially concentrated and combined with other valuable health-giving elements which your system needs to keep you strong and well. No matter what tonics or preparations you may have tried in the past or how hopeless you are of ever becoming alert, healthy, properly developed and physically fit—with strong nerves, a keen, active mind, a clear skin and generally improved appearance—you will find it well worth your while to make this simple test:

First weigh yourself and measure yourself. Next, take MASTIN'S VITAMON—two tablets with every meal. Then weigh and measure yourself again each week and continue taking MASTIN'S VITAMON TABLETS regularly until you are satisfied with your gain in weight, "pep", energy and improved appearance. It is not only a question of how much better you look and feel or what your friends say and think—the scales and tape measure will tell their own story.

MASTIN'S VITAMON TABLETS are fully guaranteed in every respect or your money will be promptly refunded.

MASTIN'S VITAMON TABLETS

THE ORIGINAL AND GENUINE — YEAST VITAMINE TABLET

For sale by the Owl Drug Co. and all good druggists.

"A HAT TO FIT YOUR FACE"

SALE BEGINS SATURDAY JAN. 21ST.

Bertillion LEADING HATTER

1321-1323 Broadway

SALE BEGINS SATURDAY JAN. 21ST.

Stupendous Sale of Men's Hats

REGARDLESS OF COST!

Over 250 dozen Soft Hats, all the newest, up-to-date shapes and colorings—Former price $4.00, $5.00 and $6.00.

To Be Sold at

$2.85

2 for $5.50 — ALL SHAPES, ALL SIZES, ALL COLORS INCLUDING BLACKS

2 for $5.50 — SCRATCH FELTS and SILK FINISHES INCLUDED, SOME SILK LINED AND SOME UNLINED

EVERY HAT SOLD WITH THE USUAL BERTILLION GUARANTEE

An Astounding Men's Hat Sale

REGARDLESS OF COST!

Over One Hunderd Dozen

Genuine Velours

To Be Sold at

$3.95 *Instead of $5.00 to $8.00*

2 FOR $7.50 — GENUINE VELOURS, ALL COLORS, ALL SHAPES, ALL SILK LINED, EVERY HAT FULLY GUARANTEED

2 FOR $7.50 — SILK FINISHES AND SCRATCH FELTS INCLUDED, MOSTLY SILK LINED, ALSO SMOOTH FINISHES, BEAUTIFULLY SILK LINED

Included at this price you get your choice of over fifty dozen Martinelli hats, and the smartest of models, in rich, lustrous Velours and hundreds upon hundreds of good staple, conservative shapes and colors in former $5.00 to $8.00 values. Buy now and buy two hats for the price of one.

VALUES INCONCEIVABLE IN MEN'S HEADWEAR

REGARDLESS OF COST, DOZENS UPON DOZENS OF MEN'S FINE QUALITY HATS FORMERLY PRICED $8.00, $10.00, $12.00, TO BE SOLD AT

$5.85

SOFT FELT, VELOURS, BEAVERS, ALL SIZES, SHAPES AND COLORS

NO WAR TAX

FORMERLY SOLD FOR $8.00, $10.00 and $12.00

ONE THING

You should always remember about a Bertillion Hat: At regular or reduced prices it has a reputation for style, quality and service to live up to—A REPUTATION BACKED by a SATISFACTION OR MONEY BACK GUARANTEE.

Caps—All $2.50 to $3.50 Values—Sell at $1.85

SIX DOZEN BROWN AND BLACK SILK BEAVER HATS—WERE $20.00—NOW $11.50
TWENTY-FOUR DOZEN CLOTH HATS—FORMERLY $3.50, $4 and $5—SELL AT $2.85

SALE BEGINS TOMORROW, SATURDAY, JANUARY 21st

Notice! During Sale None Sent C. O. D. None Delivered

Bertillion LEADING HATTER 1321-1323 Broadway

$5.00 Tweed Cloth Hats to be Sold at $3.95

We always clean and block any hat bought from us Free of Charge at any time

Oakland Tribune Classified Ads Bring Big Results

'SPIKE' WRITES OF AUTO SHOW IN FRIVOLOUS VEIN

Office of the Mgr. (Mr. Bob Martland)
Oakland AUTO SHOW—Oakland, America.
mister James Hooley;
Auto Ed. of the TRIBUNE PAPER:—
Trib. Paper Bldg.—City—
deer mister James sir:

This is not no reel letter sent 2 you by the U. S. MAIL post offus circulation under the personal supervision of our MUTUAL LIFE friend, MISTER Joseph Rosborough—but only a note letter sent by special messenger approximately 6 or seven blocks from hear to be exact, to the TRIBUNE PAPER where I know you aint because I seen you hear to the AUTO SHOW only 3 minutes ago talking to Bill Webber in the back seat of a Cadallic sedan roadster which the ignorant boobs all calls a Coupe. They is all a bunch of wise hombres which thinks they know a lot and call it that because they sometimes gets a chicken to ride with them.

(I forgot to tell you the special messenger taking this letter up to the TRIBUNE PAPER to you is F. WALTER CRINNION which is editor of the Motor Registration News of Cal. He is also business manager of the TRIBUNE PAPER'S only rival and also auto editor. It wood of been a easy task to of gave you the note personally myself but Walter wanted to exercise his Ford De Luxe with the Perfecto axle in back. So I let him serve I and you. Gratis free without cost or war tax.)

I bet you is thinking is I going to say anything about if I like the AUTO SHOW. And I am going to yes in the affirmative gender. I been hear 3 different nights in succession and I have not never tired of it yet and will come again tomorrow night if the swell jane from across the bay in West Oakland at the St. Francis dont give me the air 4 some other swell hero of the Great Tite Way.

WHAT L. A. MEANS.

James my boy, you shud of seen all the birds which I seen hear tonight. Their names which I rote on the back of one of Sarg. Henry Nedderman's traffic squad police court invitation cards, looks like the Pacific telefoam directory of south Oakland sometimes called the City of the Angeles and often abbreviated L. A. which means liar again. Now 1st they was William B. Moyle Gen. Mgr. of the Cole MOTORS Inkorporated.

Bill, as we call William B. out of courtesy to his youth, was standing just inside the mane entrance so I wood sure see him and he said have a SMOKE "They is Toasted." I said but how about a little drink, and he said "Cole Turkey" and I said "No! COLE EIGHT." But Bill only laft and I waited in vane for a half hour and he never got wise that I needed a drink 2 get the inspiration 2 put his car in print so 6-teen of the 20 million readers of the TRIBUNE paper wood see it.

Then Bill runs over and brings up a pair of Franks. They was Frank KIMBALL and Frank Morris both of the Cole regiment of salesmen. And I ast both if they was any relation to Harris and Frank leading clothing merchants of south Oakland like Roos Bros. and Money Back Smith a uncle of "Boots" Smith and George Smith. But they said no. But I said I heard of the name Kimball before. I seen it on a Kimball piano and I also heard of the Kimball Elec. Co. and the Kimball Truck.

MRS. BORROWS CAR.

Just then Mose Martick and Jock Cals comes up and fights the war over with Bill Moyle and then I says Jock and Mose was they going to take me home in their Chevrolet because my Packard was borrowed out by my Mrs. for the evening while she went to the FULTON opreyhouse to see Harlan Tucker or some other good looking bird speak his piece. They said yes and they knowed a shoe-footer which had some good licker and I am hurrying up this message to the front so I can go out the back and take a ride with my buzum pals to the place where the 3 Stars shines in bottles and glasses.

Walter Blumert, Oakland's most famous painter and his brother come along and look over the Cole and then comes Capt. Bob Huntington also. Bob is a war hero like I which was in the battle of Cognac, Liverpool and Maxims. Only I was in the latter place more times than him.

Ben HAMMOND comes along and says hello SPIKE and I says Hello Ben and that's all they is to that story except Ben sells the Franklin. And Mr. Ben Franklin after which Ben HAMMOND is named, invented the modern banking system. He flied a kite and now the boys is still kiting checks. I know because I did it yesterday. (Ask Mr. A. J. Mount down to the BANK OF ITILY.)

I got down by the Jordan exhibit and I got gassed. I yelled to Rhiney REINHARDT to bring my gas mask but when he got there it was to late and I was phosgened out on a Chink rug from JACKSON'S private stock. But it was a false alarm. I was not gassed only I smelt some incense which Lloyd Roberts and G. A. Hebert was burning like it was in a Budda temple or the Temple of Kalmenda. It was a good idea—the Budda temple stuff but what the hell does a HENNESSEY know about BUDDA? That goes for birds with a name like Isidore SAKITOMATO or maybe some of the sweet patooties I met in the Cocoanut Grove of the HOTEL Ambassador in South Oakland on New Years eve.

Now of course G. A. HEBERT and LLOYD ROBERTS had a good idea about the burning of punk. It was to make people dopy so they wood sign up to buy six JORDAN cars instead of only two or three. Just as a old friend Lloyd shud of told his buzum pal and give a warning like Gas ALERT in the trenches at SAMAUR or Poities and Chateau BAGATELL.

Then Claude Fageol comes up and asks me to walk around with him to help him shake hands with his pals. I says to him is he going out to run for Dist. Attorney or the job of mare or commissioner or DOG CATCHER or something.

Then I chased the squirrels a while. They was 6-teen swell janes with squirrel coats on their backs and they were pippers so I picks out 2 and trys to interview them but they was ignorant boobs and never heard of Spike Hennesey or even my product 3 Starz Hennessey.

Then next I seen J. D. KING over to the Chevrolet exhibit and he says to me how is I and I returned the compliment. Ralph R. HANSON was there too and then comes up "KET" the world champion ARTIST of Oakland and he says hello like he knows me only we was never given a proper introduction so KING gets Chas. Hebrank to come up and introduce us so now we is old friends for many years.

Then my heart gave a flutter because that charming wonderful beautiful woman which I love (MEANING MY MRS.) comes along. She never went to no FULTON opra house and was going to get the goods on me. But when she seen I was talking to only "some of der boys" as Madame Shuman-Heinck used to say when she sang her favorite song, "Ven Der Boys Come Home," my Mrs. was well pleased and she invited me to come home about next Sat.

But after my Mrs. went away with a bunch of visitors from South Oakland I seen LAURA which is a dreem of a darling. Then comes along MARIE and she is a queen too. Just then comes along JIMMY HATLO and his Mrs. and they invited me to go up to the HOTEL OAKLAND and do a dance or two as it was WED. but I refused with regrets because LAURA might get jealous or something to say nothing of my own Mrs. which went up to do a little fox trotting herself.

CALLS FOR LATE RECORD.

Just then the Cedar Brook band in the gallery started up with a swell new march entitled My Merry Oldsmobile and I goes up and tells the boys to put on another late record called ALICE WHERE ART THO GOING? Alice drives a Buick and I thought maybe they could get the name BUICK in somewhere for the sake of Frank Herman and Chas. Howard and Frank Sanford and a lot of the Howard Auto Co. boys. But they never wood do it and the Markham Parser boys thot the Merry Oldsmobile number was such a new hit they was going to have it adopted as the official march of the 143d Field Combat Train which is one of Maj. Harry Huber's outfits along with Bat. B. commanded by Capt. J. Herbert Fahey.

Mentioning names of wonderful women which is always in proper order when riding about weddings, coronations, receptions to dukes (not Dukes Mixture) and AUTO SHOWS, they was Mrs. Earl Weller and Mrs. B. J. Rosenthal both with their spouces. (Almost left the letter P in that but refrained because I am going to dinner at the former matron's house next New yrs. and to accept the gastronomic hospitality of the latter on April Fool's Day which was created in my honor by Mr. Volstead.

Miss Ella Worthington of Coronado and Newport was among the visitors too. Miss Dorothy Cantwell was also there. I liked Dorothy's hat (Oh! Boy!) Then they was the Misses Walters, Page, Drinkwater, Taylor, Mathis, Darling, Jessup and Reynolds. (Did not mention first names as it would arouse the jealous envyousness of my Mrs. but I know them O. K. just like I know Alice and Laura and Marie and Helen and Georgie and Edythe and Lillian and Hazel.)

Now to return to the sterner gender: B. V. Kinney of the Chevrolet was one happy boy when he sold a Chev. sedan last night. (I almost called him B. V. D. but refrained out of respect to his ability as a salesman.)

L. B. Magoon the worlds champion real estate magnate of Melrose was hear tonight. He looked at the Cadillac and the Buick and the Jordan and the Kissel.

GEORGE ALIAS HARRY.

They was also Geo. Anderson the Harry Lauder of Alameda county. Ray Broullet from across the bay in West Oakland was also present and he was in conference with mister Curtiss of the Chevrolet factory trying to get more cars for Anderson-Smith to sell. Jerry Collier and Dick Brooker were both A. W. O. L. tonight but Geo. Davis the great Marmon booster was on hand with the glad hand.

Herb Bell was on deck again tonight and told Bob Martland the show was a real success because he sold 3 Overlands tonight.

Al. De Vota the mayor of Haywards who also sells Nash automobile cars was presented to I through the courtesy of Henry Tibbo so now we are all old time friends.

I seen Wayne Corbin with the Haynes and ast him if the new Haynes was a sociable car and he said no, they had to keep all the sociable stuff out of the cars now on act. of Mr. Volstead.

Bob Maynes comes over and ast me if I cared to buy a Buick tonight as he heard I was a Buick driver now and I told him my Buick was only my L. A. car and a driver was furnished which was the most beautiful women in all the—and he said I was cuckoo and walked away to show a prospect the fancy hinges of the carburetor of the new Buick sedan.

Harry Hine was too busy to talk to me because the last time he talked to I it cost him 2 $'s which I still owe him. Besides he was busy showing the Reo to about 3 hundred peeple tonight.

Bill Perry was busy with a lot of Cadillac lookers and Bill Webber was busy talking to you; so nobody knows much about the Cadillac tonight except that Don Lee sells them and the PUBLIC buys them.

OPEN BRIBE PROPOSAL.

Now James, Crinnion is getting restless so I will close this letter without wishing you a Happy New Yrs. because I know you had that already. Ralph Friedl told me so.

Harry Elliott says he is going to have me for starter at the next race at Cotati and you can be my assistant if you send me 3 more pass tickets to the show because I lost all my $'s in a indoor golf game this P. M. after lunch and cant come to the show again tomorrow nite if you dont.

Dont scold Rhiney if he gets to the office late in the A. M. because he is going to take me up to see David Aronson and DAVID is going to give us a drink of my own licker which is 3 Starz Hennessey each apiece and we may not be able to get home afterwards and will maybe have to stay all night to the TURKISH baths. But that will be O. K. as it is only a few days to Saturday P. M. anyway.

With kindest regards and how is all der boys.

Your buzum pal,
SPIKE H.

P. S. The crowd at the AUTO SHOW tonight was very large dispite the fact that the very oppressive heat kept many home where they could sip Mint Jew-Lips and sit under the electric fans to keep cool. If it is cooler tomorrow night it will be better and I suggest that you run a story in the TRIBUNE PAPER suggesting straw hats and Palm Beach suits for the gents and nice thin white Organ Dry dresses for the ladies. It will be more comfortable and if they keep close to the doors and open windows they will not be too hot. Selah! (That means the end.)
SPIKE.

JUST A CORNER OF THE PIERCE-ARROW PACIFIC SALES COMPANY BRANCH, WHICH shows some of the models comprising a show display that is very complete. While the automobile show is in progress Pierce-Arrow officials are staging a special exhibition.

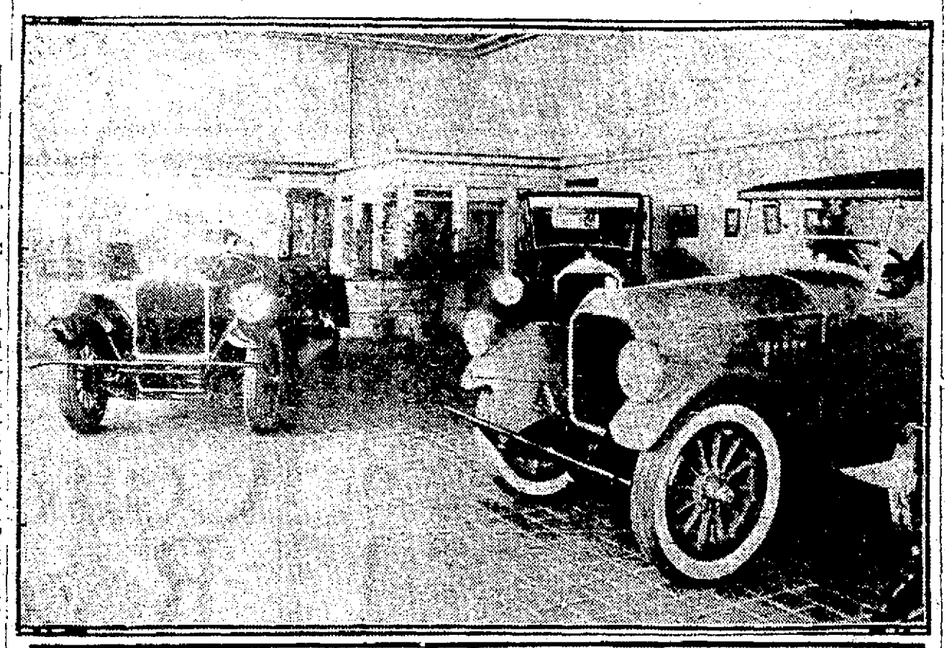

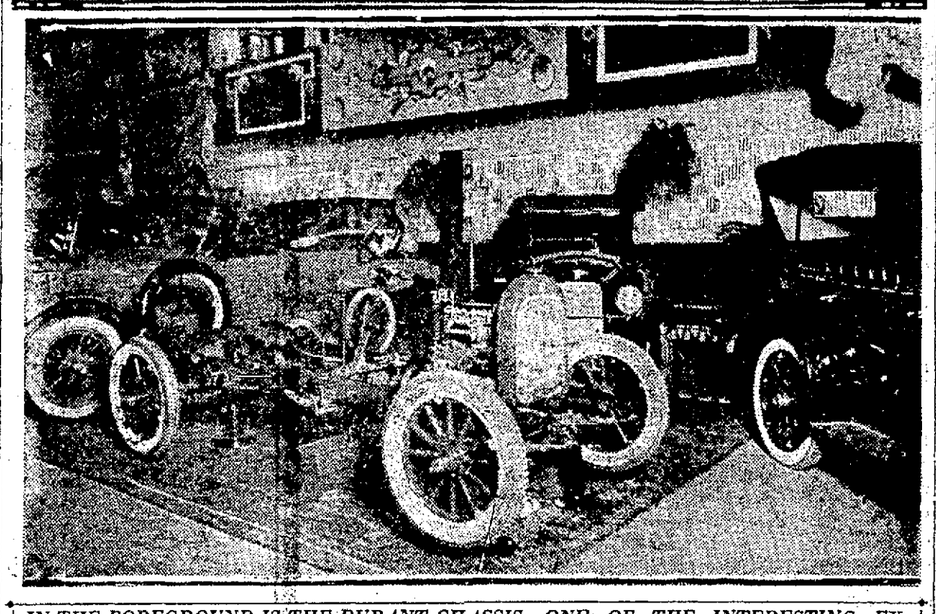

IN THE FOREGROUND IS THE DURANT CHASSIS, ONE OF THE INTERESTING EXhibits at the automobile show this week which forms part of the Earle C. Anthony, Inc., display in the Auditorium.

WHOLESALE AUTO MAN SAYS SHOW IS BIG SUCCESS

Ray Parker, wholesale manager for the Greer-Robbins Company, California distributors for the Hupmobile was much in evidence yesterday afternoon and last night at the Hupmobile exhibit in the show space of the Hebrank, Hunter and Peacock Company, distributors for the Comfort Car in this territory.

Parker is an automobile man of years' experience and has attended every automobile show in this section of the country for the last ten years.

Last night he was lavish in his praise of the Oakland Show and the management. He declared that the results were very pleasing and that the crowds of people which daily flock to the big display are the best evidence of the general interest which it has aroused in Oakland automobile circles.

The interest at the Hupmobile exhibit continued keen during the evening and the salesmen in charge of the exhibit report that the visitors are especially well pleased with the excellent values offered in the Hupmobile at present low prices since its recent drastic price reduction.

ANY SPACE ON FLOOR PROVES 'GOOD POSITION'

The usual drawing for space at the Auto Show, the location on the floor and the feeling by the dealer that he should have had a better space quickly turns to gladness when he starts selling cars at the show, and besides that lines up hundreds of good prospects for the coming year.

"It doesn't matter what position you have in the auditorium," according to C. P. Hansen, manager of the Hansen Garage and Sales Company.

"We were very much disappointed to think that we couldn't be in the main arena and get what we thought would be the cream of the show. Instead of being downhearted we are tickled to death. Crowded in between two accessory exhibits, we are drawing enormous crowds every night.

"The show had hardly opened before we sold a four-passenger scout model. People like its looks and what's under the hood. The refinements of the late models are making a big hit."

SMART DESIGNS IN NEW AUTOS STIMULATE SALES

With several cars already sold and several delivered, and many prospects to work on, after the show is over, Chas. L. Hebrank of Hebrank, Hunter & Peacock Company is making rapid progress during show week.

"We have delivered several cars sold at the show and will deliver several more when the show ends," says Hebrank.

"I find that there is greater interest in motor cars this year than ever before and that there is greater demand than ever before.

"The new Cleveland was shipped out here from the factory in time for the show, and made an instant hit. We had the cars sent by express so that they would be sure to be here in time. At that we had to run them in at the last minute.

"The Chandler and Cleveland have entirely new bodies with nickled radiators, which give them an aristocratic appearance.

"One of the biggest features of our exhibit is the Hupmobile display. We have the touring car, the sedan and the coupe there and they have attracted a great deal of attention from all the show visitors.

"Hupmobile is one of the few automobiles which showed a decided gain in sales for 1921 compared with 1920 and we confidently expect to eclipse the 1921 record this year.

"With reduced prices on Chandler, Cleveland and Hupmobile we have a car to fit every need and desire. The Cleveland is a light six, the Chandler is bigger and better than ever, and the Hupmobile supplies the need of those who want a sturdy, reliable four-cylinder car."

AUTO EXPOSITION HERALDING GOOD YEAR, IS BELIEF

The special engine features, the cut-open chassis displays, and similar exhibits at the automobile show this year, have drawn more than the usual attention and it is thought by men in trade circles that this indicates a keener desire on the part of the public to know what is under the hood and predicates a more thorough knowledge of things mechanical.

The music by Roseebrook is also a feature of the show entertainment that has continued to prove most pleasing to the public and very gratifying to the management. It is generally conceded to be the best musical program ever afforded at any motor exhibit in this part of the country.

Custom built cars on display in various exhibits have drawn their share of attention, while the classy new roadster and speedster models have no end of enthusiastic admirers.

The general results of the show are hard to estimate this far in advance of Sunday night, the closing date, but it is generally conceded that they have been very beneficial. The attendance figures have shown a healthy interest by the public in the displays and in automobiles in general, while the sales recorded have proven that a condition of prosperity exists and that the public is in a buying mood.

It is thought that the show and its success herald a prosperous year in 1922 for the motor trade.

PRICE REDUCTION PIQUES INTEREST OF PURCHASERS

"If we have been asked once we have been queried a thousand times about the announced reduction in the prices of Dodge Brothers' cars," says Hal Beard, manager of the H. O. Harrison Company here, Dodge Brothers dealers.

"The factory has announced that there will be a price reduction, but we do not know how much it will be. The factory officials are keeping their plans well masked.

"Since the automobile show started we have taken many orders. The chilly weather of this week has caused a greater interest in closed cars than ever before. The Dodge Brothers' line of closed cars is now more complete than ever before and we are selling them almost as fast as we can secure cars from the factories."

"We have been at every Oakland automobile show ever held and everyone votes this one the greatest success of them all."

EXPERT PRAISES OAKLAND EXHIBIT

E. W. Milburn, manager of the Greer-Robbins company, state distributors for the Hupmobile, in company with Burt Roberts, factory coast representative for the Hupmobile factory, was a visitor at the Oakland show last night. Both men came over from San Francisco simply because they had heard that the Oakland show was the best ever held in the west.

"I have seen most of the automobile shows held here, in San Francisco, Chicago and New York, in the last several years, and none of them can equal the efforts put forth by the Oakland dealers," says Roberts. San Francisco will have to step to hold a better show than the Oakland exhibit.

"My business in the last few years has been roaming around the country visiting dealers, shows and automobile exhibits of all kinds, and I have yet to see anything to surpass this exhibit here in Oakland, in point of public interest," he continued.

The Hupmobile exhibit in the display space of the Hebrank, Hunter & Peacock company has been attracting a great deal of favorable comment, and the men in charge of the exhibit report a great amount of business activity.

BIG ATTENDANCE AT SHOW MEANS BUSINESS GAINS

Crowds and Interest Manifested Gauge Prospects Of Future Trade.

Automobile shows are looked upon as the real means of feeling out the pulse of the motoring public. If the attendance is large and there is keen interest manifested in the exhibit of new models, the dealers know that spring business will be good.

At the Oakland Automobile Show, which closes Sunday, it is possible to figure out how the public has been impressed with the magnificent display of up-to-date motor cars.

Such a keen judge as Frank Sanford, manager of the Oakland branch of the Howard Automobile Company, has no hesitancy in declaring that in his opinion this show not only is the finest ever held here but that the type of visitors is of the buying caliber.

MANY LIVE PROSPECTS.

"After you have been in daily attendance at automobile shows for a number of years it is easy to pick out the sightseers from those who really are in the market to buy automobiles," said Sanford. "We have listed more live prospects this year than ever before at an automobile show.

"This means that there is prosperity in the air. The people have regained confidence in themselves and with big crops assured, due to the heavy rains at an opportune time, they are considering the advisability of investing some of their money in an automobile, and at the attractively low price and the quality of the 1922 Buick, our product appeals to people in all walks of life.

ALL CLASSES OF BUYERS.

"In discussing the good points of the Buick chassis and the various models we have exhibited, the salesmen and myself have come in contact with all classes of buyers. The consensus of opinion is that while the beautiful decorations and paintings, music and art work appeal to the eye, the general run of those who have paid their admission fee really are more interested in comparing the different makes of motor cars. At a show of this character prospective purchasers are able to get a good line on all the cars they are considering and I can see that the Buick has made a big hit. With the accessibility of all working parts so vividly brought out by the operating chassis, motorists can get some idea of what wonderful value is offered in the 1922 Buick models."

NEW COUPE HAS WIDE DOORS AND ROOMY INTERIOR

The special Paige display in the exhibit space of the Victory Motor Sales company has attracted no end of favorable comment during the past week, and officials of the local concern are highly elated with the results of the show.

One of the models that has been receiving especially favorable comment by show visitors is the 6-66 Paige five-passenger coupe, which can also be designated as a close-coupled sedan.

This feature model has two wide doors for entrance, and because of the divided front seat permits the passengers to interchange positions readily; special refinements and appointments further the interest in this model.

The recent price reduction has served to stimulate the interest of the public in these cars, and their results at the show from a commercial standpoint have been very gratifying.

Other features of the five-passenger coupe that excited interest are: A rear storage compartment sufficient to accommodate four large suitcases; an electric clock on the dash that keeps accurate time; 132-inch wheel base; Disteel wheels; an extra wheel and other minor features of appointment.

Sales were recorded at the Paige exhibit during the first night to Mrs. Lillian Noble and H. P. Nelson, of a sport model Paige and a seven-passenger touring car model.

COUPE AND SEDAN ATTRACT CROWDS

Activity reigned throughout the evening around the exhibit of the Ford dealers at the auto show last night. Those in charge of this display stated that a big percentage of the visitors were interested in the enclosed Ford types, notably the coupe and sedan.

The Ford coupe and sedan fulfill all of the requirements of the motorist who desire comfort and durability in the motor car while these cars will go anywhere that their drivers direct. It is said that here in California, as well as throughout the East, that enclosed type of car is coming into its own more than ever. At the recent New York National Show the enclosed models were the cynosure of the eyes of the public at all times, indicating the trend of taste in the automotive world.

Ford dealers here claim that they are out to set a high mark for salesmanship in the present show period.

See the new 4-passenger Marmon Sedan At the Show

AUTO SHOW FOLK LIKE TO WATCH RUNNING MODEL

Ever notice how a cut-out chassis attracts the automobile show crowd? It is always a winner. When the gang can see the wheels go round they like it.

One of the big features of the Liberty motor car exhibit is the cut-out chassis, which is operated by a motor. The wheels turn and the public can see how it works without stirring.

Jack Lloyd and his brother, Tom, of the Oakland Garage, who have taken the Liberty agency here, have taken several orders during the show so far and are making plans for an aggressive post-show campaign among the prospects they have obtained during show week.

"We are more than pleased with the results of the show so far, and know that it is one of the best ever held in the West. Thousands have attended so far, and many thousands more will attend before the week is out."

CROWDS INCREASE AT AUTO SHOW AS END APPROACHES

Interest in the motor car exhibits at the Fourth Annual Oakland Automobile Show is increasing with the nearing of the close of the big display. The attendance figures with every passing night are growing in proportion, and there is every indication that attendance figures tonight, Saturday night and Sunday night will shatter all past marks.

Dealers are planning for the greatest crowd on tomorrow night, and every effort is being put forth to have the show and the show cars in special attractive condition for the gaze of the thousands who will pass on their merits.

The interest in the displays is very gratifying to the dealers, and the number of sales recorded at the show has been surprising to the leaders of the motor car industry here.

From a trade standpoint the show has proved a great success, and dealers everywhere express their enthusiasm over the success of the affair in no uncertain terms.

The public this year is more critical of values, more insistent on quality and more keenly interested in the actual performance records of the cars that they intend buying. All of which makes a direct appeal to the salesman's instinct and results in the effort of the dealers to further emphasize the excellent points of the cars that they are marketing.

COLD SNAP GIVES NEW INTEREST TO CLOSED MACHINES

Closed cars held the center of the stage or at least were the center of the attention of most of the thousands of show visitors at the Civic Auditorium last night.

The reason, of course, being the cold snap that prevailed in the bay cities and kept the hundreds of people who streamed into the auditorium, slapping their hands together, and performing other gymnastic stunts to keep warm.

The widely advertised advantages of closed car ownership were forced home to the minds of the automobile owners and users in such a forceful fashion that nearly every visitor turned to the enclosed car exhibits.

The Oldsmobile closed car display, being one of the most pleasing at the Auto Show, consequently received more than the ordinary attention last night because of the typical closed car weather that prevailed.

Both Oldsmobile coupes and sedans received the most favorable attention and were widely commented on because of the beauty of finish, excellence of appointment and many exclusive features that marked their construction.

Both the Oldsmobile Four and the Oldsmobile Twin Four models were on display and received no end of favorable attention. Officials from J. W. Leavitt & Co., California distributors for the Oldsmobile line, were on hand last night and commented with enthusiasm on the success of the show.

DOUBLE EXHIBIT SPEEDS SALES

The double exhibit of the 1922 models of Studebaker automobiles at the automobile show has already resulted in a number of sales of the new cars, according to Eb Wells of the Weaver Wells Company, local Studebaker dealers.

The two exhibits of Studebaker cars are located at either end of the big auditorium, and are made up of eight models. On the left, at the entrance to the show, three cars have been displayed and the other exhibit is on the left of the stage.

Wells declared today that the sales of Studebaker cars during the year 1922 in his territory would surpass the 1921 mark of over 1300 cars. He pointed to the ever-increasing popularity that Studebaker is experiencing, and the low prices of the cars have already caused a greater interest.

"Studebaker sales record throughout the country has never been approached," Wells declared, "and only within the last few days comes word from New York that Studebaker led every other make of car in sales in that state during the month of December. In addition to this, registration figures released here for the year 1921 show that Studebaker was in third place in registrations in this state.

"We are certainly convinced that 1922 will be 'another Studebaker year' and that Studebaker will maintain its lead."

EXTRA SPACE AT SHOW NECESSARY FOR BIG EXHIBIT

The Cadillac exhibit by Don Lee is, as always, very impressive. On account of the lack of space in the main arena the Cadillac exhibit here has been supplemented with two spaces, one each in the north and east corridors.

In the east corridor, immediately to the right of the entrance, the eye is greeted by a display of three very popular closed models of the Cadillac, consisting of the new Sedan, the Victoria and a maroon Limousine. The setting is enhanced by a lavish display of blue oriental rugs. There is a very welcome rest nook in this exhibit tastefully decorated with colored lamps and oriental draperies.

SPECIAL SEDAN BODY.

The exhibit just to the left of the main entrance to the arena consists of a beautiful new custom built sedan model in blue and French gray with upholstery to match. This is a creation of the Don Lee Coach and Body Works of Los Angeles and shows the new French design in closed cars. It has been much admired, but as this car is the personal property of Don Lee, it could not be sold in Oakland. The other models shown are the new two-passenger coupe, seven-passenger sedan, a touring car in Biege with Don Lee special top and seat covers, and a standard Cadillac phaeton. This is the first glimpse Oaklanders have had of the new two-passenger coupe, which is a very low, rakish little model and has met with instant approval by the lovers of closed cars. Several of this model have been sold during the progress of the show to date.

The arena exhibit is beautifully decorated in rich oriental carpeting with floral decorations of roses. As there are only five cars exhibited in this space, it is not crowded and a wonderful opportunity is given for comparison and inspection of the various models.

CARS REBUILT HERE.

In the north corridor Don Lee is showing his latest and best rebuilt Cadillacs. Among these cars is a Model 57 touring with the Don Lee sliding window top and seat covers, a special custom built roadster with a permanent top, a Model 59 Victoria and a new Model 61 roadster. The new roadster was exhibited along with the used cars for the benefit of the comparative value. Hundreds of people have expressed themselves as being unable to determine which are new and which are rebuilt models, as all rebuilt models are repainted, retopped and retired, and are done over mechanically both inside and out. The painting and retopping are done in the local shops of Don Lee and are a credit to Oakland. All but one of these cars have been sold during the progress of the show.

MARTLAND WINS COMPLIMENTS FOR WORK AT SHOW

W. J. Benson, head of the W. J. Benson Company, distributor in Northern California for the Stephens Salient Six, was a visitor last night at the Oakland Auto Show, in company with J. H. Bennett, of his San Francisco organization.

Both Stephens men were highly pleased with the popular reception given the new models at the show and beauty of the big exhibit as a whole.

While at the show the San Franciscans made their headquarters at the Stephens Salient Six headquarters in the Brasch and McCorkle display space at the auditorium.

The crowds continued to pay tribute to the Stephens show creations, the special Stephens roadster and the sedanette models proving the most popular at last night's display.

Benson, before leaving, paid a visit to the show office and declared that he had always known that anything Bob Martland had management of would be a success. "Consequently," continued the automobile man, "your wonderful success with this show, its decorative features and the pleasing attendance figures were just as I had expected they would be. Martland always makes a success of the things that he puts his shoulder behind."

NEW SALESMEN JOIN STAFF FOR RUSH AT SHOW

A. J. Geidermann, branch manager of Butler-Veitch, reports that he has enlisted in his service Ted Schlueter and Scott Kennedy, both well-known Marmon salesmen, and that they, with Alfred Stephens, also well-known here, are in attendance at the Marmon exhibit at the show this week, where they want to greet their many local friends and to "tell the world" all about the ten new Marmon models—two of which, a sedan and a speedster, will be shown there.

Handling the Dort exhibition are Claude Henrahan and R. C. Kennedy, ready to explain all about the $50 monthly payments which now prevail on that line.

Two of TEN NEW Marmon Models at the Show

BEST VALUE is in the Dort Best Terms include $50 MONTHLY Payments

See the New DORTS At the AUTO SHOW Buy Them of BUTLER-VEITCH

LAST SACRAMENT ADMINISTERED TO POPE AT HIS OWN REQUEST

LAST SACRAMENT IS AFFECTING, YET PLAIN CEREMONY

Bells of 400 Rome Churches Summon People to Pray for Their Pope.

By HENRY WOOD.
United Press Staff Correspondent.

ROME, Jan. 20.—As soon as the decision had been reached to administer the last sacrament to Pope Benedict an order was issued to all of the 400 churches of Rome. Almost simultaneously the bells of all these edifices began tolling to summon the people for the purpose of offering up prayer for the Pope.

At the same moment, when the final sacraments were administered, thousands of people were on their knees, either in one of the churches or in private chapels.

AFFECTING CEREMONY.

The ceremony itself was simple and affecting. As soon as the Pope's private confessor had finished confessing him, the doors of the sick room were thrown open and the prelates and relatives assembled in the ante chamber entered. At the same time word was sent to St. Peter's, where all of the cardinals and prelates strong enough to sustain the ordeal had in the meanwhile assembled.

From St. Peter's sacristy, where it had been organized, the procession slowly wound its way through the Sistine chapel chanting all the way prescribed prayers and psalms. From the court where the procession paused for a moment to allow the more aged priests to catch up with the head of the column, the procession resumed its march up to the papal apartments.

PRAYERS IN CORRIDORS.

On the threshold of the latter it was met by the prefect of ceremonies, together with the assistant masters of ceremonies. Only a few cardinals entered the sickroom. The remainder of the procession continued to the corridor, repeating and chanting the prayers of the dying.

The Pope was then fully conscious. Owing to his condition only a small part of the holy wafer was placed on his tongue.

The administration of the wafer over, the grand plenipotentiary approached the bed surrounded by his assistants and read to the pontiff the form of faith as prescribed by the Vatican and Trent.

After reading the profession of faith, Cardinal Giorgi gave to the pontiff the absolution in articulo mortis. The words of the formula were pronounced slowly, as though to impress on everyone within hearing the solemnity of the occasion.

PROCESSION FILES OUT.

Then all the heads of the various religious orders stationed at Rome entered the sick chamber. One by one, they bestowed on the Pope the various indulgences which each order has the special privilege to confer.

After the ceremony the procession slowly returned to St. Peter's. Around the bed of the pontiff there remained only the domestic prelates, whose duty it is to assist the Pope until the end comes and the cubiculars of personal valets.

While the ceremony was going on in the papal apartments, groups of nuns and monks belonging to nearly all the religious orders having convents and monasteries at Rome on bended knees and scattered from the famous bronze doors of the Vatican to the top of the Scala-regia prayed.

A Warm Story

Homes comfortably Heated by the AMERICAN BOILER PLATE FURNACE

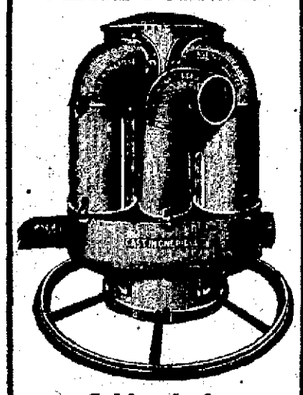

Sold only by

Murray & Co.

226-230 Webster St. Oakland 87.

Pontiff Kept Alive Only By Use of Stimulants

(Continued from page 1)

ment, a traditional ceremony when the pope's life is in danger.

Cardinal Giorgi, grand penitentiary, was summoned to the bedside shortly after 8 o'clock and recited the prayers for the dying.

Special prayers were said in the churches for the pope's recovery and at the Vatican.

Priests were called to the bedside while viaticum (extreme unction) was administered. This is the final office for the sick who are considered past hope.

Entire Collapse of Heart Action Expected Momentarily

The pontiff sank so rapidly late in the morning that it was feared his heart action would collapse entirely.

Hypodermic injections of camphorated oil were administered as a heart stimulant.

While the physicians were battling to prolong the pontiff's life, the resident cardinals of Rome who had been summoned to the Vatican late in the morning were awaiting the latest word in a papal antechamber.

The crowds outside the Vatican grounds were cast into deepest gloom by the pessimistic news from the sickroom. Men and women, with bared heads, knelt in the streets and prayed for the recovery of the pope.

The cries of sorrow went up from the throng when the news began to circulate early in the afternoon that life was being maintained only through artificial means.

By HENRY WOOD.
United Press Staff Correspondent.

ROME, Jan. 20.—(Noon.)—Pope Benedict XV is dying.

The last sacrament was administered at his holiness' own request early today.

At half past ten this morning Cardinal Giorgi began recital of the prayers for the dying.

The Vatican notified the Italian government that the pope's condition was hopeless.

At 11 o'clock this morning when notice was sent to government that Pope Benedict's condition must be considered hopeless, his physicians announced that serious weakness of the heart had set in.

Pope Realizes Death Close And Asks for Last Sacrament

As soon as the pope's entourage had ascertained that his holiness' condition was critical, Cardinal Gasparri was notified. The cardinal hurried tearfully to the pope's bedside.

Pope Benedict was resting tranquilly when the papal secretary of state arrived and immediately requested that the last sacrament be administered.

Monsignor Sampini, the Vatican sacristian, administered the sacrament.

His holiness was conscious and calm throughout the ceremony.

The bronchial inflammation with which Pope Benedict suffered yesterday extended to his lungs and heart.

Early today his holiness weakened after his condition had remained stationary throughout the night.

The illness of Pope Benedict was the result of a chill which his holiness caught last Sunday when he was celebrating mass.

Throughout the week Pope Benedict, although suffering from what was described by physicians as "bronchial catarrh," remained cheerful. Yesterday he asked to be allowed to answer some correspondence, but the request was refused by his doctors.

TURN FOR WORSE COMES EARLY IN MORNING.

The turn for the worse came in the early hours this morning. Pope Benedict sank rapidly.

Pope Benedict, who was conscious and tranquil during the early morning, requested that the final sacrament be re-administered in the presence of the entire papal family and court.

According to Vatican ceremonial the last sacrament is to be administered only when the supreme pontiff is on the verge of losing consciousness but in practice this rule has often been changed, as nearly every pope has expressed the wish to receive the holy wafer when fully conscious of the solemnity and sanctity of the act.

Pope Benedict especially often has told his relatives and his private chaplain that he preferred to receive the communion while still strong enough consciously to do honor to the Almighty.

INFLAMMATION SPREADS TO RIGHT LUNG.

ROME, Jan. 20 (By the Associated Press).—At 12:30 o'clock today it was stated that Pope Benedict was in a dying condition.

The condition of the Pope became critical this morning. The inflammation which had been confined to the bronchial tubes had extended to the right lung, respiration becoming difficult. The turn for the worse occurred in the night and doctors were urgently summoned.

The official bulletin issued this *morning on the condition of His Holiness* read:

"His Holiness has been four days with influenzal bronchitis. It is ascertained that the inflammatory process has spread to the right lung. The patient passed an agitated night and had no sleep. This morning the dyspnoea (difficulty in breathing) is intense. The temperature was 104, the pulse 102 and the respiration 58.

"BATTISTINI,
"CHERUBINI,
"BIGNAMI,
"MARCHIAFAVA."

DOCTORS IN CONSULTATION AGREE DEATH CLOSE.

Professor Bignami was called in at 5 a. m., when the change in condition became marked. He returned again at 7 o'clock with Professor Marchiafava, and they went into consultation with Dr. Battistini and Dr. Cherubini. Afterwards a bulletin signed by all was issued. It was about 4 o'clock this morning that the change for the worse in the Pope's condition occurred. It was especially due to catarrh, which had spread to both lungs, to inability to expectorate and to pulmonary inflammation, it was stated.

The Eucharist was solemnly carried to Pope Benedict at 11:30 o'clock and in the presence of 18 Cardinals the Holy Sacrament was placed in the Palantine Chapel. Prayers were said in the Catholic schools. All business at the Vatican was suspended.

When the Pope asked for the last sacrament his attendants sought to dissuade him, but he insisted upon receiving it, "If only to give a good example," he said.

Pontiff Born 1854, Ordained in 1878, Pope Since 1914

(By United Press)

POPE BENEDICT XV, born at Pegli in the diocese of Genoa, Italy, November 21, 1854.

Ordained to the priesthood in Homeland in 1878.

Became secretary to Mgr. Rampolla, afterward Cardinal Rampolla, when the prelate was papal nuncio to Madrid, Spain, in 1883.

Returned to Rome with Cardinal Rampolla and entered the asylum of state in 1887.

Appointed substitute of the secretariate and secretary of the cypher in 1901 under Cardinal Merry Del Val.

Appointed Archbishop of Bologna December 16, 1907, by Pope Pius X and on December 25, 1907, consecrated in the Sistine chapel by the pontiff.

Created a cardinal by Pope Pius X at last consistory of pontiff's life, May 25, 1914.

Elected pope of the Roman Catholic church September 2, 1914.

Took name of Pope Benedict XV and gave his first apostolic blessing September 3, 1914.

"S. S. S." Makes Skin Clear and Beautiful—Your Body Plump!

Amazing Results from Increase of Blood Cells! S. S. S. a Remarkable Blood-Cell Builder.

This shows what S. S. S. can do in filling out your cheeks, brightening your eyes, clearing your skin. It means lines in appearance stricken off of your face!

Do you know that your loss of flesh is due almost entirely to the small number of blood-cells in your blood? Do you know that you can build up your whole body, from your face to your feet, to the normal, natural, beautiful plumpness which it should have, by using the great blood-cell builder, S. S. S.? You don't have to change your diet, or figure out the guess-work theories about fats in foods, or use new fad treatments, or anything of the kind. Take S. S. S. Your skin will clear up remarkably, your complexion will be like a rosepetal, your lips ruddy, your eyes clear, your neck and cheeks will fill out. Also S. S. S. being one of the most powerful blood-cleansers, your skin eruptions, pimples, blotches, blackheads, acne, disappear. Just try it, you'll see. S. S. S. is sold at all drug stores, in two sizes. The larger size is the more economical.

Pope Benedict and American K. C.

Pope Benedict holding high mass in honor of the visit of the Knights of Columbus to the Vatican in Rome. The mass was held in the Vatican gardens instead of at the cathedral. The pope is shown kneeling.—Copyright by Underwood & Underwood.

Strain on Pope Seen By Oakland Pastor

Rev. F. X. Morrison, pastor of St. Francis de Sales church, who visited the Pope last year, today said that during his audience with His Holiness the pontiff showed the strain of the heavy responsibilities then upon him.

"It was the autumn of last year I had my audience with the Holy Father," said Doctor Morrison, "and I found that while he was not a strong man, being rather frail, he was very vigorous mentally and very much alive to world conditions.

"American conditions and life appeared to hold a strong interest for him. But the Eastern problems growing out of the war constituted his principal care.

"His thought at that time seemed to be directed chiefly toward the securing funds and other means of relieving the destitution in Poland, Russia, Austria and other countries of the east, stricken as a result of the war.

"He seemed greatly weighed down by the burdens of the suffering nations and no doubt his illness was in a large measure caused by that burden of responsibility. I have no doubt but that he was overworked and that he broke down under the strain of relieving destitute conditions."

Last Wishes Outlined To Papal Secretary

ROME, Jan. 20, 7:45 p. m. (By the Associated Press).—After receiving the viaticum today, Pope Benedict had a 20-minutes' conversation alone with Cardinal Gasparri, papal secretary of state. It is believed His Holiness conveyed his last wishes to the cardinal, who, as chamberlain, would preside over the temporal affairs of the church in the event of the Pope's death.

Throngs in Britain Pray for the Pope

LONDON, Jan. 20. — Throngs gathered at Westminster Cathedral and diocesan churches here today praying for the recovery of Pope Benedict.

Services in All N. Y. Catholic Churches

NEW YORK, Jan. 20. — Archbishop Hays of New York directed that services be held in all Catholic churches throughout the city at 3 o'clock this afternoon to pray for Pope Benedict. The Rosary was to be recited.

Visit of Belgium's Royalty Postponed

LONDON, Jan. 20.—(By the Associated Press.)—In consequence of the serious illness of Pope Benedict, the journey to Rome of the Belgian royal family has been postponed, says an Exchange Telegraph dispatch from Rome.

MORE OF THE SAME.

COLUMBUS, Ohio, Jan. 19.—That a law enforcement convention will be held here February 9 and 10 is the announcement made by James A. White, superintendent of the Ohio Anti-Saloon League.

BERKELEY HIGH TO GRADUATE 104 THIS EVENING

BERKELEY, Jan. 20. — One hundred and four students will receive diplomas tonight at graduation exercises to be held at Berkeley High school.

George L. Schneider, well known in business and civic circles of Berkeley, will deliver the commencement address on "The American Pioneer in California." Five students, Marion Morton, Robert Bukalew, Katherine Lord, Jack Cathcart and Virginia Sexton, will give brief addresses on "What Makes a Good American?" Principal C. L. Biedenbach will present the diplomas.

Following are the graduates:

Lillian M. Arnold, Lanita Bacon, Irvin S. Baker, Albert C. Ballaseyus, Elizabeth Mattie Berryman, Merle C. Betts, Benjamin F. Bigelow, Sherman A. Bishop, Donald S. Blanchard, Ruth Eleanor Brainard, August Brandes Jr., Alfred B. Bruck, Robert Sterling Buckalew, Martin Powell Christensen, Jack Francis Cathcart, John Cothran, Frank C. Couper, Guthrie S. Courvoisier, Owen J. Cowden.

Richard C. Dehmel, Elizabeth H. Denbigh, Hazel Vivian DeWitt, Frances B. Dodge, Albert M. Dreyer, Olivia L. Drum, Robert D. Dunn, Bruce W. Edgar, Edward R. Elms, Laura L. Emerson, Harold L. Ervin, Eda E. Fischer, Elbert H. Fitz, Herbert Frentrup, Wanda Frer rup, Hugh N. Gaudie, Inez L. Gentry, Robert H. Gerdes, Chester A. Golly, Vera G. Hagbery, Charles Stanwood Haley, Morris S. Hamilton Jr., Guinevere Hampton, Frances P. Hanafin, Henry J. Harris, Ida L. Horgan, Mary Huggins, Alta B. Hull, Madalene M. Hull.

Gordon Douglas Ingraham, Raymond D. Joe, Ardis Sara Jones, Albert W. Kirk, Hilma Lauri, Martha F. Lawrence, Katherine Lord, Ruby Gertrude Lowery, Conrad J. Lutgen, Harry McCausland, Lillian Dorothea MacIntosh, Coos Mussetta Minor, Turner Ashby Moncure, J. Virginia Moore, Marion Elizabeth Morton, Vernon C. Muller.

Dorothy Evelyn Nelson, Dorothy Muriel Nicholds, Rogers Pennington Parratt, Dorothy E. Pascoe, R. Elizabeth Philbrick, Seraphim F. Post, Blanche Quackenbush, Arthur Hayden Rettig, Lewis Henry Russell.

Frances L. Schlaman, Irma Eleanor Schmidt, Florence A. L. Schmitt, Harriet Schneider, Roger Segure, Virginia Elizabeth Sexton, Nadine Shakespeare, Mildred E. Shaw, Philip Lloyd Sisson, Ralph Edgar Sisson, Elizabeth Marie Smith, Marion Tyler Smith, Theodore Soderlund, Chester Song, James A. Stephenson, Jerold C. Stevick, Ruth Stouffer, Enid Gene Sweetman, Gladys Alstyne Tabbutt, Ruth Talbot, Maro W. Thompson, Eleanor Ruth Tilton, Henry Leonard Turney, Jiro J. Uchiyama, Anita Marie Vezey, Gilbert Wedortz, Roscius Joseph Whipple, Miriam Lorraine Winfree, James Wise, Lucile Catherine Wood, Florine Miner.

Commercial Certificate—Eunice E. Crockett.

Students' Mothers Will Be Received

BERKELEY, Jan. 20.—Mothers of college students who have recently come to Berkeley will be welcomed by members of the University Mothers' Club at their semi-annual reception to be held from 3 to 5 o'clock tomorrow afternoon at the College Women's clubhouse. A musical and literary program will be given and refreshments served.

The reception committee is as follows: Mrs. E. M. Elliott, chairman; Mesdames P. W. Damyon, L. Y. Klyce, D. Y. Duel, W. F. Drake, F. B. Cook, S. Sparling, F. Groom, L. R. Osborne and Ella Duffie. Also assisting in welcoming the guests will be Mrs. David P. Barrows, Mrs. Benjamin Ide Wheeler and Miss Lucy Stebbins.

Eviction Charges To Be Investigated

WASHINGTON, Jan. 20.—Federal investigators will be sent to the coal fields of West Virginia to ascertain the truth of charges made by representatives of miners that men who are no longer on the payrolls of the companies are being evicted from their homes, Secretary of Labor Davis announced today. The charges were made to President Harding by a miners' delegation this week.

A great outburst of sunspots is as a rule coincident with the occurrence of brilliant auroral displays.

Seattle Jobless in Bootleg Business

SEATTLE, Wash., Jan. 19.—Approximately 800 members of Seattle's vast army of unemployed have been compelled to resort to bootlegging as the only means of securing money with which to support themselves and their families, according to W. R. Allen, secretary of the Association of Unemployed here.

He also declared that former law-abiding citizens, who have been unable to find employment, are making their living by selling drugs.

Complete February List NOW ON SALE

Columbia Records

Dance Records

April Showers. Fox-Trot *Eddie Elkins' Orchestra* June Moon. Fox-Trot *Eddie Elkins' Orchestra*	A-3515 75¢
Leave Me With a Smile. Medley Fox-Trot *The Happy Six* How Many Times. Medley Fox-Trot *The Happy Six*	A-3512 75¢
The Sheik. Fox-Trot *Ray Miller and His Black and White Melody Boys* Weep No More (My Mammy). Fox-Trot *Ray Miller and His Black and White Melody Boys*	A-3519 75¢
Ka-Lu-A. Medley Fox-Trot *Knickerbocker Orchestra* Blue Danube Blues. Fox-Trot *Knickerbocker Orchestra*	A-3516 75¢
Gypsy Blues. Medley Fox-Trot *The Happy Six* Birds of a Feather. Medley Fox-Trot *Manhattan Orchestra*	A-3514 75¢
Cho-Cho-San. Fox-Trot *Eddie Elkins' Orchestra* Tea Cup Girl. Fox-Trot *Eddie Elkins' Orchestra*	A-3509 75¢
When Francis Dances With Me. Medley Waltz *Prince's Dance Orchestra* Love's Ship: Medley Waltz *Prince's Dance Orchestra*	A-6203 $1.25

Song Hits

Unexpectedly *Bert Williams* Brother Low Down *Bert Williams*	A-3508 75¢
Yoo-Hoo *Al Jolson* Georgia Rose *Broadway Quartet*	A-3513 75¢
Da Da Da My Darling *Frank Crumit* When Francis Dances With Me *Frank Crumit*	A-3521 75¢
Song of Love. From *Blossom Time* *Edwin Dale* I'll Forget You *Edwin Dale*	A-3517 75¢
I Want My Mammy *Vernon Dalhart and Al Bernard* That's How I Believe in You *Edwin Dale*	A-3520 75¢
I Hold Her Hand and She Holds Mine *Al Herman* They Call It Dancing. From *The Music Box Revue*. *Al Herman*	A-3507 75¢
* * * * * Old Time Blues. From *Put and Take*. *Edith Wilson and Johnny Dunn's Original Jazz Hounds* Frankie *Edith Wilson and Johnny Dunn's Original Jazz Hounds*	A-3506 75¢

Opera and Concert

Could I *Charles Hackett*	49936 $1.50
The Swallows *Lucy Gates* The Wren *Lucy Gates*	A-3510 $1.00
Mira, di acerbe lagrime (Here, pleading at thy feet) From *Il Trovatore* *Rosa Ponselle and Riccardo Stracciari*	49922 $2.00
Mattinata ("Tis the Day) *Riccardo Stracciari*	79720 $1.00
* * * * * The Old Rugged Cross *Oscar Seagle* When They Ring the Golden Bells for You and Me *Oscar Seagle and Male Quartette*	A-3518 $1.00

Instrumental Music

Serenata, Op. 15, No. 1 *Duci de Kerekjarto*	79749 $1.00
Valse Lente and Pizzicati. From *Ballet Sylvia* *Columbia Symphony Orchestra* Espana Rhapsody *Columbia Symphony Orchestra*	A-6202 $1.25
* * * * * My Hawaiian Melody *Ferera and Franchini* My Sweet Sweeting *Louise and Ferera*	A-3522 75¢

New Columbia Records on Sale at all Columbia Dealers the 10th and 20th of Every Month

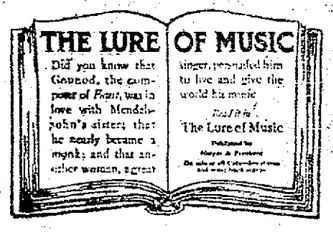

COLUMBIA GRAPHOPHONE COMPANY, New York

Best Cough Mixture Is Home Made

Acts With Speed—Loosens the Phlegm Stops the Irritation and Coughing Ceases

Fine for Chest Colds, Too, and Is Cheaply Made at Home.

When you can make, in two minutes, a world beating remedy that acts directly on the membrane and often overnight causes stubborn coughs and even hard chest colds to disappear, why trifle with things that will probably disappoint.

Hawking and snuffling and also soreness of the mucous membrane go and you will feel fine in almost no time.

Just get one ounce of Pinmint (double strength) add to it a little sugar and enough hot water to make a half pint and you've got an inexpensive remedy better than you can buy ready mixed.

The soothing, healing action on the membrane is the reason so many people use it for Catarrh and acute nasal colds.—Advertisement.

Mrs. Bertha Allen

Are You An Ailing Woman?

Why not enjoy Perfect Health?

Bakersfield, Calif.—"For quite a number of years I have taken Dr. Pierce's two medicines, Golden Medical Discovery and Favorite Prescription, whenever in a run-down or nervous state of health. The Golden Medical Discovery always gave me relief in any disorder of the stomach. My mother, who was a practical nurse specializing in obstetrical cases, used to recommend these two medicines to her patients, to be taken during the trying months of expectancy, and I have heard her say that they were dependable medicines and that she would always recommend them."—Mrs. Bertha Allen, 1028 16th St.

Your druggist sells Dr. Pierce's medicines in tablets or liquid. Write Dr. Pierce, President Invalids' Hotel in Buffalo, N. Y., for free medical advice, or send 10c for trial pkg tablets.—Advertisement.

All the New Columbia Records at Capwells

Come to our Phonograph Studio on the Third Floor and hear them played.

OAKLAND

Also a wide selection of the favorite old records—Opera, Symphony, Orchestra, Popular Songs and Dance Music. Our attendants know records and can advise you when you are in doubt.

$30,000,000 SHIP POOL ADVOCATES ASSEMBLE IN S. F.

Seventy-five Delegates From Pacific Coast Ports Take Part in Sessions

(Continued from Page One)

matter must be treated from a business standpoint as well as from a patriotic standpoint; in other words, the price and conditions on which the vessels are to be purchased must be arranged so as to be satisfactory from the standpoint of a profitable investment, as well as from a patriotic consideration.

CHAMBERS' PURPOSE SET FORTH.

"The San Francisco Chamber of Commerce has endeavored, as I said before, to conserve unity of action in this matter of shipping board vessels, and it seems, therefore, to me quite consistent that we should have asked you to come together in consultation at this time.

"The time is not altogether inauspicious. Foreign trade is at a very low ebb, and upon the settlement of the Washington conference I am hoping for a renewal of foreign commerce. I might say that I am looking forward to the seaport cities of the Pacific Coast sending a joint commission to the Orient to see what can be done as regard stimulation of foreign trade. This Chamber of Commerce has already made a start in this direction by sending the Empire State with a representative number of citizens to make a friendly call on the cities of the Asiatic coast."

Fleishacker said the shipping board had favored "a popularly owned company by citizens of the Pacific States to take over such boats as may be essential to render the various ports of Washington, Oregon and California such service as may be necessary to handle successfully all traffic in competition with ships under foreign flags.

"I assume there can be no opposition to such a broad policy," he added, "and that we eagerly will take advantage of the situation.

U. S. SALE OF SHIPS FIRST MOVE.

"It is suggested as a means of arriving at this result that the government discontinue entirely the operation of ships on the Pacific; that its ships be sold at such price and upon such terms as will insure success to the proposed corporation.

"The government can work out such a large enterprise only through a company with such capital and scope to take care of the needs of every important port on the coast. By this method shipping conditions will be greatly improved and the government relieved of the burden imposed upon it by the present form of ship operations, which results in large deficits.

"It may be essential that Congressional action be taken before this undertaking can be finally consummated. I believe that some amendments should be made to the Shipping Acts now in effect and that the President should use his prerogative and put the Philippine Islands under Section 21 of the Merchant Marine Act of 1920, so that all commerce between the islands and the United States will be handled exclusively by American owned and American operated ships."

He pointed out that the plan "will necessitate various devices which are the equivalent of subsidies, and to this end the President and chairman of the shipping board have suggested that such a corporation may be given the transport service, the mail contracts and other favorable considerations."

Giant San Leandro Locust Trees Uprooted

One of the twelve stately locust trees which succumbed to the vagaries of the seventy-five-mile breeze in Estudillo avenue. Workmen are shown trying to clear the street and linemen are endeavoring to re-establish electric and telephone service to the residents. The storm was rated as the worst since 1879.

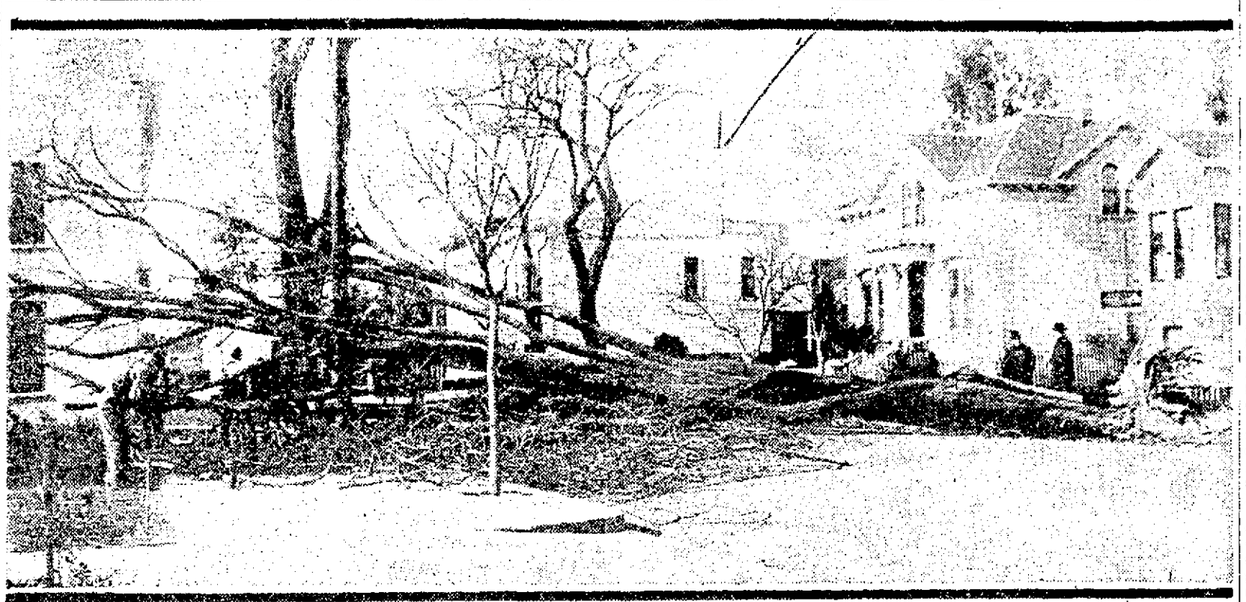

RUINS IN WAKE OF STORM REMOVED

Workmen under the supervision of Marshal J. F. Peralta of San Leandro are clearing Estudillo avenue today.

Following in the wake of the storm the men are clearing the streets blocked by fallen trees and re-establishing telephone and electric service.

The storm, said to be the worst since 1879, wrecked trees which for fifty years have ornamented Estudillo avenue.

Twelve stately locusts planted in 1849 by Pioneer residents fell before the violence of the wind.

Sidewalks were torn up, fences were smashed and windows broken by the branches.

The wind continued strong throughout the day and last night died down as quickly as it had developed.

The wood is being sawed up into stove lengths and claimed by the property owners whose homes were damaged by the trees.

Building Department Cut By Board of Education

As the result of a special meeting of the board of education this afternoon, the construction department, which has handled the building of schools under the $4,975,000 bond issue, was curtailed, as an integral part of the school department. Employees were dropped, the headquarters at Twelfth and Webster streets were ordered closed up, and contracts with Constructor Marston Campbell and Architect C. W. Dickey were changed.

A report and analysis of the present condition of the construction program, pointing out many suggested changes and remedies, was introduced at the meeting as a basis for action. The report was submitted after long investigation by the public education advisory committee, of which L. B. Magoon is chairman.

REPORT CRITICIZES ORGANIZATION METHODS.

The report, in a way, criticizes the methods of organization under which the construction department has worked, and asserts that at times the jurisdictions and duties of construction heads and sub-heads has been vague. Overhead on completed construction, it is asserted, comes to 9.2 per cent of the cost. In conclusion, a complete reorganization is recommended.

The report says:

"To the Honorable the Board of Education, City of Oakland, California.

"In conformity with your resolution No. 262, approved September 1, 1921, the Public Education Advisory Committee has conducted a very careful investigation into the organization and operation of the construction department, which had been organized by previous authority and charged with administration of the school building program authorized under the bond issue voted by the people October 21, 1919. The investigation has been particularly directed to a thorough examination of:

"1. The conditions of organization established by contracts and resolutions of the board of education during the course of operation.

"2. Functioning of the organization thereby established.

"3. Accounting methods and handling of funds.

"4. Overhead expense for such construction as has been accomplished under existing arrangements.

CONDITION OF ORGANIZATION PROBED.

"1. Conditions of organization of the construction department:

"We find that the conditions of organization were established in the main by contracts for service entered into with Marston Campbell as chief of construction, with C. W. Dickey as supervising architect and with associate architects, engineers and others for subsidiary services. Action by the board provided necessary additional service and made effective the intent as to organization expressed in the formal contracts referred to.

"From a careful examination of said contracts and action of the board, we find:

"(1) That neither by the provisions of any of said contracts nor all of them construed together, nor by action of the board was there provided full architectural service on the buildings proposed to be built.

"(2) The authority and responsibility of the supervising architect by his contract is related only to the preparation of preliminary and working drawings and specifications and ends on every building, with minor exception, with the adoption of working drawings and specifications by the board of education.

"(3) The responsibilities of associate architects and engineers is related only to the possible amendment of preliminary plans and preparation of working drawings and end on every building with the adoption of said plans by the board of education.

"(4) The duty of progressive inspection to insure that construction is accomplished according to plans and specifications, by the only provision of any of said contracts relating thereto, is lodged specifically in the chief of construction as a builder but not as an architect, by the following phraseology in paragraph 9 on page 3 of his contract.

RESPONSIBILITY OF CONSTRUCTOR LIMITED.

"To perform such other duties as may be necessary and which are usually performed by a chief of construction, in order to see that the buildings are constructed accordance with the plans and specifications adopted by the first party and in a good and workmanlike manner.

"(5) In none of the provisions of the contract with the chief of construction is he charged with the exercise of architectural skill and in the provision above quoted in this regard his responsibility is specifically limited to the usual duty of a chief of construction as a builder.

"(6) The chief of construction is acknowledged to be a civil engineer of experience and other provisions of his contract make him the executive in control of the construction department and the director of its activities, but he is not an architect, nor has he nor has the board of education employed progressive architectural inspection of the structures thus far erected, reliance having been entirely placed upon the vigilance of the ordinary inspectors, none of whom are architects, and upon the voluntary occasional assistance of the supervising architect outside the obligations of his contract.

"(7) With particular reference to preliminary work, preparation of preliminary plans, working plans and specifications, we do not find provision in any of said contracts whereby any schedule of performance or production is established. No standard in this regard being declared, and no inducement to initiative or penalty for its lack being provided, all was left in this vital particular to the voluntary initiative of those agencies only constructively charged with interest. The bonds were voted 27 months ago. The construction department has been in existence 21 months. The Panama-Pacific Exposition was planned in less time. The cost of maintaining the construction department we believe to have been out of proportion to the planning results accomplished to date. At the present time and since December 12, 1921, there is more than one million dollars cash in bank from bond sales, which must lay there for several months before plans and specifications on needed schools will be ready to advertise for bids. This means delay in building which should have been avoided.

tractural provisions insuring prompt-tractural porvisions insuring promptness and despatch in planning has allowed the program to drift, with the board holding no definite line on progress as related to completion. There have at all times been sufficient funds on hand to take care of this line of work so that the failure to sell bonds over any period has not been a contributing cause to the slow production of plans.

LOOSENESS OF SYSTEM DECLARED APPARENT.

"Further, when it is realized that the compensation to the chief of construction and supervising architect was not proportioned to actual performance but in each case was a lump sum of money for service for a period estimated to be sufficient to perform that service and payable during said period in sums approximating very excellent salaries without any relation to the work accomplished on the dates of monthly payment, the lack of incentive for energetic action in pushing the preliminary work is clear, and the looseness of organization as established by contract and lack of policy from the very beginning is very apparent.

"2—Functioning of the organization.

"(1) In fairness to the department it must be stated that the limitation in function by contract of the Supervising Architect as above related has in a measure been overcome in practical operation by the willingness of the Supervising Architect to render service beyond the strict requirement of his contract, and the friendly relations between the Supervising Architect and Chief of Construction have further operated to overcome the lack of prevision in the forming of contracts, but this condition has been entirely accidental. Had the situation been different—had this personal friendly relation been absent and had the Supervising Architect stood upon a strict interpretation of his contract of service, results would have been very different and probably very serious. This same spirit of helpfulness seems to have been imitated by the architectural draftsmen and engineers, who have quite good naturedly taken orders from two sources, and it is to this element in the situation and not to the method of organization or requirements of contract that whatever efficiency attained has been possible.

DELAY IN OBTAINING FUNDS CONSIDERED.

"(2) The delay in securing funds from bond sales may only properly be considered to have retarded actual building operations. The gradual slowing down in plan production contemporaneous therewith is a separate phenomena. The policy should have been during the slack building time to proceed with the development of all preliminaries so that, when it became possible to proceed with the construction of the larger buildings, no time would be lost in preliminaries and the cost of overhead on this account kept down to normal proportion. The lack of initiative in this regard, due first to lack of policy in contractual provision and later to uncertainty of mind and lack of aggressiveness, rests only lightly upon the officers of the Construction Department. The responsibility from the beginning and progressively to date appears to be distributed.

"3—Accounting methods and handling of funds.

"(1) As funds have been received from the sale of bonds, they have been credited to two accounts—Capital Fund of the Oakland School District, known as the Elementary Fund, and High School Capital Fund of the Oakland High School District, known as the High School Fund. Disbursements have been made directly from these accounts in payment of all charges on all projects, as well as preliminary cost and overhead.

"(2) We understand that there has been a more or less well sustained effort to fulfill the conditions of the so-called bond program as to character of structures, location and cost of the individual items, but careful examination reveals departures from these conditions in all three particulars above enumerated. Further, there have been injected items of alterations, etc., not included in the bond program.

"(3) When it is recalled that the bond program in the first instance was not based upon definite plans and estimates of cost of structures, but upon supposedly more or less close estimate of character of structure and hypothetical estimates of cost, and when it is considered that changes indicated in the preceding paragraph further complicate an uncertain situation, together with increased overhead expense hereinafter referred to, it is readily seen that present methods of accounting do not protect the items of the bond program, nor insure even the approximate consummation of the whole plan for providing the school facilities which the people were given to understand were to be provided within the cost of the bonds voted. There is an existing deficit of $130,000 on the whole program to date and a deficit of $71,000 on the structures already completed. In other words, the above deficits represent expenditures from bond funds for certain items above and beyond the amounts apportioned in the bond program.

"(4) If the contributing causes of these conditions are allowed to continue, there will undoubtedly result a corresponding increasing deficit on structural account which in the end might reach such proportions as to entirely eliminate at least one large project; for example, at the finish of the program, the final expenditure of the bond money might find the board of education short a half a million dollar high school.

"(5) Upon this showing as to accounting and disbursements and the variations in the bond program we base our recommendations for revision of accounting methods and establishment of reserve funds for the individual items of the program, covered in the conclusion of this report and provided for by forms hereto attached and made a part hereof.

"4. Overhead expense on completed structures.

"(1) The overhead expense of the construction department, including expense of subsidiary service of associate architects, engineers and others covered by contracts and arrangements made by previous authority on such construction as has been completed, we find to have been 9.27 per cent of the contract cost of the work done. This conclusion is based upon careful audit of the accounts of the board of education.

"(2) Upon this showing as to overhead expense, we further base our recommendation as to the reorganization of the construction department and change in accounting methods covered in the conclusion of this report and provided for by forms hereto attached and made a part hereof.

CONCLUSION.

"In conclusion, we believe that at this time the public interest requires:

"(1) The immediate reorganization of administration of the school building program, in order promptly to effect greater efficiency and directness in operation and consequent speed in securing needed school facilities and for increased protection to the board of education as to materials and workmanship insured by full architectural service. This reorganization is covered by the resolution herewith transmitted, marked Addendum A, to which are attached forms of contract with Marston Campbell as chief of construction and C. W. Dickey as architect to the board of education and canceling existing contracts with the same parties by mutual consent. This resolution and these substitute contracts make certain definite changes in organization, assignment of duties and responsibilities which are believed to be logical and overcome the handicap in organization hereinbefore noted.

"(2) The revision of accounting methods and disbursements through the establishment of a reserve fund for every item of the bond program covered by resolution herewith transmitted, marked Addendum B, to which is attached statement and general description of accounts set up and regulations for preserving the integrity of the accounts and protecting the Auditor in his actions.

"The Public Education Advisory Committee, at its meeting held January 17, 1922, unanimously approved this report and the recommendations herein contained.

"Yours very truly,
"L. B. MAGOON,
"Chairman Public Education Advisory Committee."

YOUTH ADMITS THEFT OF AUTO

After inventing an excellent story to explain why he had another man's automobile, 20-year-old Claude Othmar changed his mind, pleaded guilty to grand larceny today before Superior Judge Church, and threw himself upon the mercy of the probation office.

Othmar, who lives in Berkeley, was found with a companion trying to start a wrecked car belonging to Ambrose Rivolla, near Livermore. He said the owner of the car had given him a ride, had an accident, and had gone for help, leaving him in charge of the auto. Suddenly he said to his companion: "Jim, we might as well tell the truth—I'm getting tired of this."

The two boys confessed having stolen the car. Othmar's companion was certified to the juvenile court.

DAIRYMEN OF TWO COUNTIES URGE PURE STOCK

Improvement of Dairy Herds Discussed by Sonoma, Marin County Ranchers

PETALUMA, Jan. 20.—A meeting of the dairymen of Sonoma and Marin counties, also representatives of the State Dairy Council, was held at the Petaluma Chamber of Commerce, the object of which was the elimination from these counties of scrub stock from the dairy farmers' herds, and the installation of only pure bred stock, also to have the farmers join in the work carried on by the Sonoma and Marin Counties Cow Testing Associations.

Addresses were made by Sam H. Greene of the California Dairy Council, J. R. Denman, C. A. LeBaron, J. S. Gallagher, M. B. Boissevain, H. A. Wienland and L. B. Hammil.

The meeting was an enthusiastic one and the subjects discussed met with the approval of all present. Committees to work out details and plan the work of the campaign were nominated as follows: Sonoma county—W. B. Hopkins, J. R. Denman, C. A. LeBaron, J. S. Gallagher. Marin county—Robert Trumbull, Sam Mazza, N. B. Boissevain.

MAN SUSPECTED OF MURDER SENT TO STOCKTON

Special to The TRIBUNE.

STOCKTON, Jan. 20. — Andreas Bacasis, arrested in San Francisco last night charged with the murder of John Fanos of Lodi, was returned here today. Bacasis was here only a short time, according to the police, and became a member of a criminal gang.

Fanos was struck down in the kitchen and slashed about the head with a butcher knife and fatally beaten with a hammer. He was found bound and gagged and senseless lying on his bed, two weeks ago. He was removed to the Lodi hospital several days ago without being able to give any intelligent account of the attack.

Officers say they think that robbery was the motive for the attack.

Frank Beckman, Frank Iverson and Joe Domoyovich were arrested in Bakersfield as suspects. They are in jail here.

San Jose Realtors Attend State Meet

SAN JOSE, Jan. 20.—Many San Jose realty dealers are today in Oakland, where they are in attendance upon the sessions of the annual convention of the California State Realty Dealers' Association, several local men having parts to play in the program of the convention.

W. S. Clayton and Frazier Reed were both speakers yesterday afternoon, while W. J. Cross was last night listed in the "Five Minute Home Town Address" contest. Chas. F. Crothers, president of the local realty board last year, is to preside at a dinner of the convention delegates in Oakland Saturday.

Among the local realtors who left this city yesterday to attend the conclave were W. Delashmut, Marcus Blanchard, Fred Beck, Victor Challen, president of the local realty board; John Kerwin, H. T. Reynolds, C. O. Barnhart, W. L. Atkinson, Wilbur Henning, J. W. Macauley, Frazier O. Reed and Charles F. Crothers. All of the local men plan to remain for all of the sessions.

S. F. Among Lowest In Infant Mortality

WASHINGTON, Jan. 20.—The Bureau of the Census, Department of Commerce, yesterday made public figures showing record low rates in infant mortality throughout the country last year.

In fifty-one cities the average infant mortality rate was 74 per 1000 births, as against 90 in 1920. The lowest rate, 47 for 1000 births, appears for the cities of Seattle, St. Paul and Portland, Ore. The rate for San Francisco is 48 per 1000, and Los Angeles, 66.

New York City comes below the general average with a rate of 71 per 1000.

Mackay to Lay Two Cables to Germany

NEW YORK, Jan. 20. — Plans for the resumption of direct cable communication with Germany, suspended in 1914, were announced yesterday by Clarence H. Mackay, president of the Commercial Cables-Postal Telegraph System. Under a contract with the German Atlantic Cable Company, Mr. Mackay said, two new cables would be laid between New York and Emden, Germany, and would be put in operation by October, 1923.

WOMAN DENIES PART IN MURDER OF HER HUSBAND

Mrs. Emma Cabral Charges Lad Is Attempting to Shift Slaying Blame

MARTINEZ, Jan. 20.—Declaring herself innocent of any connection in the murder of her husband, Manuel Cabral, and charging the alleged confession of 17-year-old Henry Heuer, in which he is said to have implicated her, as an attempt to shift the blame for the killing on her, Mrs. Emma Cabral asserted today she was ready to confront the youth and deny his alleged implications.

The statement was made at a local hotel where she and her five-year-old son are staying pending further investigation of Heuer's purported charges of her instigation in the killing of the Richmond man.

"I would have been a dog to have sent him to a death like that," she repeated several times. She also denied that she had visited the youth at his cabin for any other purpose but to borrow a small sum of money.

Heuer visited the Cabral home to play with Mrs. Cabral's younger brother, Tony, Mrs. Cabral asserts. The brother, Tony, cannot be found at present, it is said by attaches of the sheriff's office.

Mrs. Cabral's statement in refutation of the purported charges of the lad, follows:

"Heuer's latest confession is but an effort to clear himself of blame. I am innocent of any crime and I do not intend to be punished for an act of which I had no knowledge. I am willing to confront Heuer at any time and tell him that his statements are false.

"I did not kill my husband nor did I have any knowledge of Heuer's plan to take his life. I would have been a dog to have sent him to a death like that.

"When I was questioned by the district attorney I was asked if I would confront Heuer and I told him that I was ready to do so at any time. I don't think I was told all of Heuer's statement—only parts of it. It is hard for me to believe that he said it.

"If he said such things it is only an effort by him to shift blame for his act.

"They say now that I visited Heuer at his home. That is not true. I went there once to borrow a dollar when I had no money in the house. I was there only a little while. I did not make love to the boy. He came to our house many times but that was to play with my brother, Tony. Heuer alone is responsible for my husband's death and he killed him because of his hatred for him."

REALTORS WONDER SIGNS CELLULOID COVER
SPECIAL PRICE PER DOZ.
They sell anything. Easy to change
GO MFG. CO., 1100 FRANKLIN ST.

All 85c 10-Inch Double Disc

Columbia Records

Reduced in Price to 75 Cents

A good selection of the most popular records now on sale at these reduced prices by all Columbia dealers.

Columbia Graphophone Company, New York

BAL-SA-ME-A
STOP COUGHING
A few doses of Syrup BALSAMEA does it. The Phlegm is quickly loosened and expelled with ease. IT CLEARS THE LUNGS AND BRONCHIAL TUBES. Positively does not constipate. Creates an appetite and aids digestion. Pleasant to take. Contains no harmful drugs.
35c AT ALL DRUGGISTS $1.00

REIS' Pre-Inventory Specials
Just ten days before stock taking we will offer for a quick disposal
500 Pairs
At Less Than One-Half the Former Price,

$4.95
Black Kid Patent Three Buckle, Black and Brown Kid Oxfords. Also many others; all sizes.

$7.45
This lot consists of all the latest styles in Patent Kid, Satin and Suede Pumps. Also Black and Brown Kid Oxfords.
Sizes Complete.
Modcase Shoes Reduced
Reis Shoe Co. Quality Shoes 1205 Washington St.
Modcase Shoes Reduced

BOY SCOUT HELD MORAL FORCE OF COMMUNITY VALUE

Speakers at Annual Luncheon at Hotel Oakland Review Work of Organization.

The annual meeting and luncheon of Oakland Council of Boy Scouts was held at the Hotel Oakland today. Rabbi Rudolph I. Coffee delivered the leading address. He pictures the Boy Scout movement as one of the greatest forces in preventing crime in youth.

In part, he said: "Last week I visited San Quentin and the most appalling fact about my trip was to learn that most of the new inmates are youthful offenders. Some people are frightened about the 'crime wave' following the Great War. The truth is, there is no 'crime wave' at all. It is just one continuation of evil doing, receiving at present more than usual publicity.

"Because the Boy Scouts offer the most reasonable and successful plan of starting boys on their life career, I am present to support this work. In the first place, the Boy Scout movement is as yeast to bread; it will leaven and uplift religious thought in America henceforth. The beauty about the Boy Scout movement is that it honors and respects every religion.

CLEANNESS TAUGHT.

"The Boy Scout movement tries to bring lads together by stressing what is good in all religions. It teaches that the emphasis of life must be placed on the deed and upon correct conduct. Instead of being taught to hate, Boy Scouts are taught to love all clean American lads.

"The Boy Scouts correctly place a tremendous emphasis on physical education. I am not only thinking of big, healthy, strapping, strong boys. In addition, he must possess a thoroughly clean body."

In his annual report, Scout Executive Homer J. Bemiss said that last year showed an increase of 14 troops, or more than 400 scouts. This is an increase of 100 per cent over 1919. Volunteer leadership was pointed out by him as the vital thing in scout success.

LEACH MAKES REPORT.

President Abe P. Leach of the Oakland Council, in making his annual report, thanked the Oakland men who have supported the movement during the past year.

"The increase in efficiency in the Boy Scout movement is due entirely to the men who constitute the council and those outside the council who have given so generously of their time, effort and talent in spreading information as to the scout program and its effect upon the character of the boy," he said.

More Land Sought For High School

PIEDMONT, Jan. 20.—Walter Brann of the school board, at last night's meeting of the board of trustees, said that the high school needs more land for landscape gardening and for a girls' athletic field. The city has no title, as delivery of the park bonds has been delayed. The board took the matter under advisement.

Petitions to alter the present zoning ordinance to include more residential property in the business district was denied.

The proposed new stable legislation was tabled until next week. The measure is desired to prohibit the stabling of more than two horses in one structure within 250 feet of a residence. Friends of J. P. Davies, proprietor of the Piedmont Riding Academy, filed a petition with the board asking the board not to pass the ordinance in its present form.

TREASURY REGISTER NAMED.

WASHINGTON, Jan. 20.—Harley V. Speelman of Marietta, Ohio, was nominated by President Harding today to be register of the treasury. Speelman at present is assistant register.

Co-ed of 1915 Gives Up $5000 A Year Job for Own Business

MISS MARY T. SLOSS, Stanford girl, who quits remunerative position to run her own establishment.

Miss Mary T. Sloss, Who Shocked Friends By Taking Salegirl's Post, Makes Good.

Graduating from Stanford university in 1915 and surprising her friends by choosing a career behind the counter of a department store, Miss Mary T. Sloss of San Jose last week resigned from a $5000-a-year position in San Francisco and established her own store in Oakland, vindicating her own judgment made only a few years ago.

"A college education pays," says Miss Sloss.

When she graduated from Stanford, a member of the Pi Beta Phi sorority and daughter of the wealthy Mrs. John Sloss of San Jose, it was expected that music, dramatics, art or domestic science would attract her attention. Bu they didn't. She went directly o a big San Francisco department store and started in at the lowest ranks of the ladder.

Stanford, San Jose and Oakland friends threw up their hands. What was the use of all this education and culture? Social circles were aghast. Such things simply weren't done.

But Miss Sloss persisted. She stayed with the department store in spite of the entreaties, and sometimes outspoken apposition, of her friends. Gradually she forged ahead. At last she became a buyer, getting a salary which many a mere artist, musician or actress would be glad to have. The path of crude commercialism had grown profitable. The Stanford education, coupled with business sense, did the trick. In her new place she says the climb was "easy."

Other Stanford "co-eds" are now considering the matter. A girl who can afford to toss aside a $5000 salary, they say, is worth studying.

Father Yorke to Talk Before Irish Tonight

The Rev. Peter C. Yorke of San Francisco, state president of the American Association for the Recognition of the Irish Republic, will deliver an address at a special and important meeting of District Council No. 11 of the association this evening at Knights of Columbus hall, 660 13th street, Oakland.

The delegates from Alameda and Contra Costa counties who will be in attendance will discuss plans concerning the future activities of the association.

PLANE MAROONED IN SNOW WILL SKI INTO RENO

BY INTERNATIONAL NEWS SERVICE LEASED WIRE TO TRIBUNE.

RENO, Nev., Jan. 20.—An air mail plane which has been marooned in the snow on Peavine mountain, five miles northwest of Reno, for three weeks, will be brought into th Reno flying field today on skifs under its own power. The plane, with Pilot Mouton, grounded in the snow during a fog. Its wigs were smashed up, but its engine and propeller were undamaged.

Charters Ready for Chapters of Sciots

Sheriff John M. Boyes of Santa Rosa, Pharoah of the Supreme Pyramid of Sciots, will leave for San Diego tonight. He will be accompanied by Supreme Scribe Karl Eber. At Los Angeles they will be joined by Supreme Standard Bearer Wesley D. Smith, and tomorrow night will institute San Diego Pyramid No. 33, Ancient Egyptian Order of Sciots. A class of 150 Master Masons will be signers of the charter roll. San Luis Obispo Pyramid No. 29, Hollister Pyramid No. 16, Willows Pyramid No. 21, Dunsmuir Pyramid No. 22, Redding Pyramid No. 27 and Red Bluff Pyramid will be presented with their charters tomorrow night, it is announced.

S. F. Vigilantes to Be Lecture Theme

"The San Francisco Committee of Vigilance" will be the subject of an interesting address by Mary Floyd Williams in the Paul Elder gallery tomorrow afternoon at 2:30 o'clock.

Miss Williams is the author of "History of the San Francisco Committee of Vigilance," just published by the University of California Press. She has recently completed special research in the period of California pioneer days and has edited the papers of the Vigilance committee. The event is under the direction of Paul Elder. There is no admission charge.

Former Beauty Dies Alone and Penniless

LOS ANGELES, Jan. 20.—Phyllis Gray, former Follies beauty, died here today—alone and penniless. Death came at the county hospital. The young woman had been hovering on the border since Tuesday night, when she was found semi-conscious in her room in a downtown hotel, a bottle of poison in her hand. No motive for the suicide has been established.

TO TEACH WRITERS.

A course in short story writing will be inaugurated at Ebell club by Professor H. H. Lehman of the University of California on January 23, according to announcement made today. The course will cover contemporary American, Russian, French and American short story writers.

REAL ESTATE MEN FOR PROGRESS AND GOOD CITIZENSHIP

Executive Secretary of the National Board Brings Message.

Real estate men are linked inseparably with the creation of good citizenship and the progress of affairs in America through the part they play in making possible the average American home.

This was the message brought today to the more than 1000 delegates who are here attending the seventeenth annual convention of the California Real Estate Association. It was conveyed by Tom S. Ingersoll, executive secretary of the National Association of Real Estate Boards, who is out here from a large eastern city.

SERVICE IS FACTOR.

Ingersoll told the delegates that "service" is a fundamental factor in their profession—service not only to themselves, but to the community in which they live. He said:

"You men are playing a very important part in national affairs. It is admitted that the American home is one of this country's biggest assets. It is you who make it possible for the average man, particularly the young, newly-married man, to acquire that badge of good citizenship and incentive for thrift and endeavor—a home."

RELATION OF HIGHWAYS.

Charles A. Whitmore, a member of the California State Highway Commission, in discussing "The Relation of Highways to the Development of Real Estate," asserted that good highways not only stimulated the civic and industrial growth of a state and broadcasted education through the rural school, but aided immeasurably in the expansion of the real estate business.

The delegates centered their interest today on a series of discussions and addresses which took up in detail many of the problems confronting members of the association as well as the individual property owner.

Many of the delegates braved the rigors of a frosty morning to attend two "breakfast" conferences, held in the main dining room of the hotel, which commenced at 8 o'clock. This, real estate men assert, sets a precedent in starting a convention's day's activities.

LEADERS IN CONFERENCE.

One conference was for local board presidents. It was presided over by Colbert Coldwell, president of the San Francisco Real Estate Board. The discussion was led by C. C. C. Tatum of Los Angeles, first vice-president of the association. It was participated in by Roscoe S. Porter, president San Diego Real Estate Board; P. H. Stitt, president Stockton Real Estate Board; W. E. Stephens, president Riverside Realty Board; John T. Summers, president Santa Rosa Realty Board; A. A. Fields, president Modesto Real Estate Board; James E. Stewart, president Placer County Realty Board; D. D. Bowman, president Marin County Real Estate Board; C. H. Antrim, president Fresno Realty Board.

The second conference was presided over by John C. Wallace, secretary of the Santa Ana Real Estate Board. Tom S. Ingersoll, secretary of the National Association of Real Estate Boards, addressed the gathering briefly. He was followed by R. Porter Giles, Oakland, vice-president National Association of Real Estate Secretaries, who led the discussion on "Real Estate Publicity; How to Get It." Among those who shared in the conference were: E. S. Acres, secretary Long Beach Realty Board; Leslie E. Burks, secretary San Francisco Real Estate Board; C. J. Pearce, secretary Los Angeles Realty Board; Harvey Humphrey, secretary Fresno Realty Board; Harold Callis, secretary Santa Barbara Realty Board; H. L. Gianetti, secretary Pasadena Realty Board; Edward A. Kelly, secretary Kern County Realty Board; S. J. McKnight, secretary Vallejo Real Estate Board; A. W. Bailey, secretary Berkeley Realty Board.

The morning session was called to order by Tom Ingersoll, national executive secretary, who spoke on "California's Place in the National Association." He was followed by the following speakers, who spoke briefly on the topics assigned to them: Colbert Coldwell, president San Francisco Real Estate Board, "The National Convention: The California Real Estate Association's Part in It"; Charles A. Whitmore, member California State Highway Commission, "Relation of Highways to the Development of Real Estate"; Guy W. Wolf, Manager Research Department, California Real Estate Association, "A New Taxation System for California; Harry H. Culver, Los Angeles Realty Board, "A Few Things I Learned in Building Culver City"; Chris R. Jones, president Sacramento Realtors' Association, "Co-operative Advertising by a Local Board"; John C. Munholland, president Long Beach Realty Board, "What Multiple Listing Means to a Real Estate Board"; discussion, led by William H. Moor, former president Toledo Real Estate Board.

TO ADVISE UNEMPLOYED.

"Advice to the Unemployed" will be set forth tonight in a lecture by Dr. E. H. Houston at the club rooms of the American Institute, Sons and Daughters of Washington, 568 Eighteenth street. The meeting has been called for 8 o'clock.

BANDITS LOOT BANK.

TAHLEQUAH, Okla., Jan. 20. — Three masked men robbed the First National Bank of Hulbert, 15 miles from here, today and escaped with several thousand dollars.

Are you having trouble with your skin?

Is it red, rough, blotchy, itching? Relief and health lie in a jar of

RESINOL

Soothing and Healing

AUTO HITS BRIDGE, TWO BADLY HURT ON DUBLIN ROAD;

Oakland Garage Owner and Alameda Man Suffer Serious Injuries.

Two men were injured probably fatally, and an unidentified man and two women narrowly escaped injury early today when a large touring automobile in which they were riding crashed against the side of a bridge on the Dublin road one-half mile west of the Canyon Inn. The injured:

G. DE BRUYN, proprietor of Hogan's garage, 226 Eighteenth street, Oakland.

WILLIAM RUSSELL, 648 Pacific avenue, Alameda.

Both men are at the county hospital. They are suffering from skull fractures, cuts and bruises and probably internal injuries.

As near as can be ascertained the other man and the two women were unhurt. Deputy Sheriff Al Cole, who brought the trio to Oakland, said he was unable to learn their identity.

The only version of the crash said by the authorities to be in their possession is that the car was rounding a bad turn in the road leading to the bridge and that the outlines of the bridge became visible too late to avert the accident. Cole declared that members of the party had been drinking intoxicating liquers.

The force of the impact demolished the automobile completely. The only thing left intact was a license plate of last year's issue, bearing the number 552-632.

De Bruyn and Russell were taken to the county hospital by passing motorists. Cole and other persons assisted in getting the unidentified man and his two companions away from the scene of the wreck.

Perjury Charged At Alimony Hearing

Perjury charges may be placed against one or more of the witnesses who testified today in Superior Judge St. Sure's court today during the hearing of Milton Fisher's petition for a reduction of alimony, as the result of action taken by Myron Harris, attorney for Fisher.

Mr. and Mrs. Frank Davis testified that Mrs. Letta Fisher and Frank Avena had lived together at the Davis home in Grass Valley for a week, under the name of Wheatley. Avena afterward testified under oath that this was not the case. "There is perjury in this case somewhere," declared Judge St. Sure. Attorney Harris immediately asked that the conflicting testimony be taken down by a court reporter, as the basis for a perjury investigation. Judge St. Sure granted his request, and the investigation will start at once.

Fisher, who lives at 2260 Howe street, is asking that the alimony he is required to pay his divorced wife be reduced from $50 a month to $25, on the ground that the minor child she is supporting with the money is not his own, but Avena's. Avena, who is twenty years old, lives at 1032 Snyder avenue, Berkeley.

Publicity Man May Get Big State Post

Edwin M. Daugherty of Los Angeles, publicity man for Mayor Cryer in his recent campaign, is said to be slated for the appointment as corporation commissioner, succeeding E. P. Bellows, who resigned on January 1. Announcement of Daugherty's appointment is expected by his friends.

Daugherty was appointed president of the Los Angeles harbor board by Mayor Cryer but the council of the southern city refused to confirm the appointment. Now those who backed the former newspaper man for the city place believe he is to be given a position carrying a higher salary.

Injured Employee Gets $10,000 Damage

Despite the fact that two of the twelve jurors entered dissenting votes, Charles Wheeler was given a judgment of $10,000 against W. E. Barney and W. J. Forrest by a jury which reviewed his claim of personal injuries. Wheeler, a clerk, was struck and his kneecap broken by a taxicab owned by the defendants. He sued for $25,000, claiming he was permanently injured. The accident occurred two months ago.

Cars Derailed on California Limited

LAJUNTA, Colo., Jan. 20.—Three cars of Santa Fe passenger train No. 4, the California Limited, were derailed this morning at Earl, fourteen miles east of Trinidad, by a broken rail. One woman was slightly injured. The derailed cars were replaced on the track after a delay of more than an hour and the train continued on to La Junta.

$25,000 Is Demanded For Blighted Love

SAN FRANCISCO, Jan. 20.—Alberta McKee Giltner filed suit for $25,000 today against Michael D. Madden for alleged breach of promise. According to the complaint, Madden proposed and was accepted on November 17, and on December 14 announced that there would be no wedding. The plaintiff is represented by Attorney Edward Cunha.

CASHIER ARRAIGNED.

Miss Margaret Neuwirth, cashier for the Rhodes & Jamieson Company, who is charged with embezzlement, was arraigned today before Police Judge Edward J. Tyrrell. She is alleged to have embezzled funds of the company amounting to $1500. The specific charge is for $227 on December 5. The preliminary examination was set for February 6.

RICE ARRAIGNED.

George Graham Rice, mining promoter, was arraigned today before Police Judge Mortimer Smith on a charge of violating the state securities act. The preliminary examination was set for January 30.

UTAH PUBLIC SCHOOL BURNS.

SALT LAKE CITY, Jan. 20.—Fire believed to have been of incendiary origin, damaged the Lafayette public school here today to the extent of $100,000. Nothing but the walls remain of the four-story structure, which was one of the largest schools in the city.

Ice Skating, Brand New Joy for San Jose Kids

SAN JOSE, Jan. 20.—Skating on the pond in St. James park here was the popular and unusual diversion for San Jose youngsters yesterday afternoon, indicating in what manner the cold wave has struck this section of the state. Ice on the pond was said to be three and a half inches thick and plenty substantial to support the gleeful kiddies who reveled in its presence.

Fear of damage from the cold was expressed on many sides today, although the growers generally are of the opinion that damage to crops will not be great.

At Mt. Hamilton last night, according to word received here, a 45-mile per hour wind was blowing, with the thermometer registering 8 degrees. Director W. W. Campbell of the Lick Observatory there stated that that mark is the lowest registered in 31 years at the summit. The cold wave continues today.

W. T. WHITE'S WIFE IS GRANTED DIVORCE DECREE

He preferred the company of his car to that of his wife. He objected to her charity work. He said her sister and she quacked like ducks. He preferred prize fights to dinners at home. He thought baseball a ridiculous game.

As a result of these charges against William Thornton White, millionaire lumberman, by his wife, Judge Dudley Kinsell agreed that she was entitled to freedom and granted her an interlocutory decree of divorce.

Corroborative testimony was furnished Mrs. White by her sister, Mrs. Harriet B. Roberts, and her mother, Mrs. Harriet W. Brown, both of whom accused the clubman of being "insulting," and on one occasion refused to drive Mrs. White's guests home, saying that he was not a chauffeur.

The Whites were married November 4, 1905, and separated June 16, 1921. The custody of the boy, William Thornton White Jr., went to the mother and a property settlement was made out of court.

ROADS SEEK TO END FARE CUT INTO RICHMOND

SAN FRANCISCO, Jan. 20.—Declaring the expectations of the people of Richmond that 2000 or more persons would travel on its lines if reduced fares were put into operation had not materialized, the Santa Fe applied to the State Railroad Commission for authority to cancel these reduced fares between Richmond, Ferry Point and San Francisco. Non-baggage fares of 34 cents between Ferry Point and San Francisco and 40 cents between Richmond and San Francisco were put into effect on the application of the Richmond Chamber of Commerce following a hearing before the commission last September. The commission asserts that there has been no increase in travel as the result of lower fares and that the reductions are discriminatory against other passengers and communities and its desire to restore the regular baggage privilege fare of 50 cents between the city and Ferry Point and 60 cents to Richmond. The Southern Pacific Company also has an application before the commission similarly to cancel its non-baggage fares and the hearing will be held February 15.

Health Clown Will Instruct Children

Cho-Cho, the health clown, will come to Oakland to deliver a series of lectures and entertainments to the school children at Chabot Hall and at Technical High school, according to plans made by the Oakland Federation of Mothers' Clubs. The expenses will be defrayed by the organization.

The club also announced that the Junior Red Cross is now established at 367 Twelfth street and donations of aprons, shoes, underwear and miscellaneous articles are sought.

Arrangements are being made by the club for a celebration of Founders' Day, February 21. Mrs. W. G. Spencer is chairman of the committee.

Eastbay Optometrists Hold Monthly Rally

The Alameda County Optometric Association held its monthly meeting Tuesday evening at the Key Route Inn, with a representative gathering of optometrists of the Eastbay region. Dr. T. A. Brombach, optometrist of San Francisco, was the guest and speaker of the evening. Brombach, who for several years has experimented in numerous avenues of optometric service, spoke on "The Optometric Value of the Use of the Perimeter."

Service Employees Give Dance Saturday

Members of the Pacific Service Employees' Association will hold a dance in the offices of the Pacific Gas & Electric company at Milvia street and Allston way, Berkeley, on next Saturday evening, according to J. L. Hancock of the local offices. About 350 are expected.

THE MAN WHO LOOKS VIGOROUS

Good Red Blood Is the Only Sure Foundation of Permanent Health and Vigor

Good color, bright eyes, solid flesh, erect bearing are dependent upon rich red blood. If your blood is not up to the mark your general health can not be. Late hours, eating the wrong foods, working indoors, fatigue, affect the blood. So many people eat well and take exercise, yet never seem to improve in health. Gude's Pepto-Mangan taken regularly for a while gives the blood that richness and redness that produces bounding health and vigor. It is a simple, natural way to get well and strong. Gude's Pepto-Mangan comes in liquid or tablets—at your druggist's.—Advertisement.

SHANTUNG ROW IS DECLARED FOR CHINA, JAPAN ONLY

WASHINGTON, Jan. 20 (By the Associated Press).—The Shantung question must and probably will be settled between China and Japan and cannot be taken up by the armaments conference, Senator Underwood of Alabama, one of the American delegates, declared in the Senate today during a discussion of the controversy.

The conference, Underwood said, was unable to take up the Shantung question because seven of the conference powers were committed by the Treaty of Versailles to support Japan's position.

The Senator's statement was made in connection with introduction by Senator Walsh, Democrat, Montana, of a resolution calling on the President for information regarding the Shantung question. The resolution went over.

Senator Lodge of Massachusetts, another American delegate, endorsed Underwood's statement.

Mrs. Kitto's Funeral To Be Held Tomorrow

Funeral services for Mrs. Elizabeth Kitto, well known resident of the Eastbay region, will be held tomorrow at 3 p. m. from a local chapel at Telegraph avenue and Thirtieth street. Mrs. Kitto died yesterday in this city. She was 78 years old, and was born in Cornwall, England. Her husband was the late Orlando Kitto.

Five sons and two daughters survive Mrs. Kito. They are: W. J. Kitto, Orlando Kitto, Edmund Kitto, George Kitto of Oakland; Albert Kitto, of Visalia; Mrs. Amelia Smith, of Lafayette, and Mrs. Laura Getchell, of Berkeley.

Officers Assigned To 91st Reserves

Among the reserve infantry officers of California to be assigned to the 91st division, organized reserves, are:

First Lieutenant George J. Miller of Vallejo.

First Lieutenant Joseph E. Butts, Walnut Creek.

Second Lieutenant Lester Lyle Rankin, Martinez.

Second Lieutenant John P. Van Valkenburg, Crockett.

RUSS DIPLOMAT'S ORPHAN DAUGHTER HELD AS FORGER

Mrs. Cleo W. Fassler, 19, and Sacramento Youth Admit Frauds, Claim.

Mrs. Cleo W. Fassler, aged 19, who is said to be the daughter of a former Russian diplomat, is under arrest in San Francisco charged with cashing forged checks on merchants in Oakland, San Francisco, Sacramento and Fresno. Chester Rohmhn, aged 22, of Sacramento, was arrested at the same time. He, too, is charged with forgery and passing bad checks. According to the police, both have confessed to a series of forgeries through which they obtained several hundred dollars.

Mrs. Fassler's brother was at one time attached to the Russian consulate at Ottawa, Canada, it is said. He is reported to have been killed in the war. Mrs. Fassler is divorced from her husband, a railroad brakeman of Sacramento, according to her story to the police. Her stepfather and her mother live in Fresno.

Mrs. Fassler assumed all blame for the forgeries. Rohman, when questioned, said that he had forced her to write the worthless checks.

The girl accused a San Francisco contractor with having contributed to her delinquency.

She and Rohmhn are said to have posed as brother and sister and going to a Turk street apartment house in San Francisco to live. They are said to have occupied separate apartments. Rohman is a discharged marine.

Sonoma County to Ask Junior College

PETALUMA, Jan. 20.—The establishment of a Junior College in Sonoma county as a branch of the University of California, is beginning to attract the attention of numerous communities throughout the county. Sebastopol, Santa Rosa and Petaluma are all starting in the matter of procuring the prize. The establishment of such a college was legalized by a recent act of the legislature, and each of the places named make claim that theirs is the logical place. It has been suggested that a committee of three outsiders be named to select the location; one from the University of California, another from the State Department of Public Instruction and another by the Governor.

Three Robberies Are Reported to Police

The detective bureau today is investigating three small burglaries. Property valued at several hundred dollars was stolen from three homes.

J. H. Dolbin of 3311 Boston street reported that two diamond rings were stolen from his room.

Four women's suits were taken from a Santa Fe truck at Oakland mole.

Burglars entered a garage owned by A. W. Rawling, 2835 Broadway, and took a quantity of tools.

VICTOR RECORDS REDUCED

Effective at once, we announce a reduction in price on all 10 and 12-inch black label records

Those formerly 85c now 75c
Those formerly $1.35 now $1.25

Stock, as always, complete

Service always the best

Charming Victor Records

An unequaled combination of world famous operatic and concert stars and great instrumentalists.

AVE MARIA (Schubert)
John McCormack-Fritz Kreisler 89107 $2.00
John McCormack sings this beautiful number exquisitely, while the obligato is in the highest degree effective. Kreisler plays this with marvelous expression.

QUARTET NO. 3 IN E FLAT MINOR
Flonzaley Quartet 64889 $1.25
The Flonzaley's Quartet plays this little masterpiece from Tschaikowsky's quartet in E Flat Minor, with that precise musicianship and the quality of spirit it demands.

TO SPRING ..... Fritz Kreisler 64993 $1.25
This lovely apostrophe to Spring is one of the most beautiful of Greig's shorter piano pieces. Kreisler plays it with a broad, swinging tone that seems to have captured something of the scenic grandeur of Greig's own northland.

I PASSED BY YOUR WINDOW
Frances Alda 64948 $1.25
A charming melody that has the simplicity of an old Scotch or English ballad. It is admirably suited to Mme. Alda's voice.

CARMEN-HABANERA
Geraldine Farrar 87210 $1.25
This melody by Trailer, the famous composer of Spanish songs, was so admired by Bizet that he embodied it into his score as a typical song for the gay cigarette girl. Miss Farrar is splendid in her interpretation.

EIGHT LIVELY NUMBERS BY POPULAR DANCE ORCHESTRAS

JUNE MOON. Fox Trot.....Benson's Orch. 18823 $.75
NO ONE'S FOOL. Fox Trot.....Benson's Orch.
THE SHEIK. Fox Trot.....Club Royal Orch. 18832 .75
DAPPER DAN. Fox Trot.....Club Royal Orch.
EVERYBODY STEP. Fox Trot...Whiteman's Orch. 18826 .75
KA-LU-A-BLUE DANUBE BLUES.Whiteman's Orch.
ONE KISS. Fox Trot.....Benson's Orch. 18823 .75
JUST LIKE A RAINBOW.....Benson's Orch.

If you cannot come, mail this ad and we'll send the records to you. Our telephone is Lakeside 7140.

Name .....

Address .....

1209 WASHINGTON STREET

PIANOS PLAYERS MUSIC The Wiley B. Allen Co. TALKING MACHINES RECORDS

MASON AND HAMLIN PIANOS

SHOW STORES: SAN FRANCISCO, SAN DIEGO, SACRAMENTO, FRESNO, SAN JOSE, LOS ANGELES, PORTLAND, ORE.

"Lem'me carry KELLOGG'S, Jack! I say I will! Mother said you could buy KELLOGG'S, but I could carry 'em home! I say I will—I will—!"

Our word for it!

You'll never know how delicious Corn Flakes can be till you eat Kellogg's

Positively—the most joyously good any-time-cereal any man or woman or child ever put in their mouths! Such flavor, such crispness! Such big sunny-brown Corn Flakes! How you'll relish a generous bowl-filled-most-to-overflowing; and a pitcher of milk or cream!

Never was such a set-out! Never did you get such a universal vote as there'll be for Kellogg's Corn Flakes! Big folks and little folks will say "Kellogg's, please, mother!" Leave it to their tastes—and yours! Prove out all we say!

For, Kellogg's Corn Flakes are a revelation in flavor; a revelation in all-the-time crispness! Kellogg's are never tough or leathery or hard to eat! Insist upon KELLOGG'S—the original Corn Flakes—the kind in the RED and GREEN package!

Kellogg's CORN FLAKES

Also makers of KELLOGG'S KRUMBLES and KELLOGG'S BRAN, cooked and krumbled

Oakland Tribune

Supreme on Continental Side of San Francisco Bay

Established February 21, 1874.
FOUNDED BY WM. E. DARGIE.

Member American Newspaper Publishers' Association.
Charter Member Audit Bureau of Circulation.
Exclusive Complete Associated Press Service for Great Eastbay.
Full United Press Service
International News Service
Universal News Service
Consolidated Press Association
Exclusive for Great Eastbay

The Associated Press is exclusively entitled to the use for republication of all news despatches credited to it, or not otherwise credited in this paper and also the local news published herein. All rights of republication of special despatches herein are also reserved.

TRIBUNE PUBLISHING COMPANY, PUBLISHERS.
JOS. R. KNOWLAND.....President and Publisher
B. A. FORSTERER....Secretary and General Manager

Published every evening and Sunday morning. Single copies: Daily Edition, 5c; Sunday Edition, 10c. Back numbers: Daily Edition, 5c and up; Sunday Edition, 10c and up.

PUBLICATION OFFICE—Tribune building, corner of Thirteenth and Franklin streets. Phone Lakeside 6000. Entered as second-class matter February 21, 1908, at the Postoffice of Oakland, Cal., under act of Congress March 8, 1879.

Subscription Rates By Carrier

One month .....$ .85 | Six months (in adv.)...$4.75
Three months .....$2.55 | One year (in advance) $9.00

Subscription Rate by Mail Postage Paid.

United States, Mexico and Canada
(All Mail Subscriptions Are Payable in Advance.)
One month .....$ .85 | Six months $4.75
Three months .....$2.55 | One year $9.00

SUNDAY EDITION BY MAIL

One month .....$ .50 | Six months $2.50
Three months .....$1.50 | Twelve months $4.50

TO SUBSCRIBERS

Subscribers failing to receive their paper by 6:30 p. m. daily or 9 a. m. Sunday will please report the same to The TRIBUNE Office by telephone (Lakeside 6000) and a special messenger will be despatched at once with a copy of The TRIBUNE.

FRIDAY, JANUARY 20, 1922.

POINCARE'S POLICY.

Mr. Raymond Poincare, upon assuming the post of prime minister in the French government, as well as the portfolio of foreign affairs, makes a new announcement of French policy. It is the policy which Mr. Poincare purposes to pursue during his term of office and it is interesting for two reasons.

First, Mr. Poincare pledges himself to work constantly for the maintenance of close relations between France and the United States, and second, to maintaining a strong attitude toward Germany. In the latter connection, "strong" is intended to mean just the opposite of the policy of departure from the revision of the conditions of the Versailes treaty with which Mr. Briand, former premier, was charged by his political adversaries.

As to the first point in the policy of the new French prime minister, the United States is pleased to take note of it. The relations between this country and France have always been cordial; they are based on something beside mutual business aspirations—they are founded on historic service of one people in the cause of another. There has never developed any political trouble which threatened to disturb this happy relationship.

As to Germany, if Mr. Poincare's policy is supported by the French parliament and the people—and the chamber of deputies has just given the new premier a satisfactory vote of confidence—it must mean the conduct of Franco-German relations upon the basis of the Versailles treaty as written and as intended. Germany cannot hope for material revision of that treaty in the near future. She must prepare to meet all its important conditions or to face a French demand for severe penalties.

Mr. Poincare's statement of yesterday is intended as a warning to the Berlin government to abandon its hope that it can escape the reparations clauses if it expects early withdrawal of French troops from the Rhineland. Failure to meet the reparations payments may provoke additional occupation of German territory.

If it had no other attractive feature, Mr. Poincare's policy is to be admired for its forthrightness and plain and vigorous exposition. It is a reliable basis upon which to proceed with the economic readjustment of Europe. With the conditions of Germany changed almost weekly at the whim of London or Paris, at every fresh report by the Allied reparations commission, the world has been unable to know what to expect next.

THE SYSTEM AT WORK.

"So far as education is concerned, there has been over-organization for a long time past. Too many persons are engaged in supervising, in inspecting and in recording the work of other persons. There is too much machinery, and in consequence a steady temptation to lay more stress upon the form of education than upon its content. Statistics displace scholarship. There are, in addition, too many laws and too precise laws, and not enough opportunity for those mistakes and failures due to individual initiative and experiment, which are the foundation for great and lasting success. It is now proposed to bureaucratize and to bring into uniformity the education of the whole United States, while making the most solemn assurance that nothing of the kind is intended."

The above is from a page in the annual report of Dr. Nicholas Murray Butler, president of Columbia University. It is a timely, penetrating observation and directs attention to one of the fastest-growing evils of public education in this country.

For several years past THE TRIBUNE has been calling attention to this evil. It has treated it as too much concentration by the teaching system upon its own affairs, with the consequent neglect of the child and the substance of instruction imparted. The teaching system has been organizing itself, driving for advantages through political and other means. It has developed numerous agencies for its own advertisement and exploitation. This is what Dr. Butler means when he says statistics displace scholarship.

In a nutshell, the teaching system, which was designed to impart education to the youth of the country, has steadily pursued in recent years a campaign to control the facilities of public education. Created and maintained to render public service by building competent citizenship out of the country's children, at a compensation and under the control of the parents, it has become ambitious to obtain control and to make the children and parents, with the taxpayers, factors of secondary importance.

The President of Columbia University is not alone in observing this disturbing tendency. Other educators have taken note of it. And a much larger proportion of the rank and file of citizens have felt its effect and are beginning to complain. Every community is not affected in the same degree—yet. In Oakland, under the leadership of a broad-visioned and able superintendent of schools, the child is still the subject of first consideration. The content of education is regarded as essential, and if there have been made public data concerning the schools it is because of a wholly proper desire to make the parents and taxpayers fully acquainted with the character and magnitude and requirements of the school system.

But in other communities the "system" has made more progress. And in these communities the warning is to be found, a warning to keep the schools as close as possible to the control of the parents and citizens generally, to see that the substance of public education is not subordinated to the special interests of the teaching system.

GIVEN A LITTLE ROPE.

Citizens of the up-country districts in Alameda county have frequently stated their opposition to the scheme to divide Alameda county and have organized to join in the fight against division.

One of the leading advocates of county division, in one of the publicity organs of the division propaganda, is disturbed by this and makes the following observation on the attitude the citizens of the outside municipalities have taken:

"They should have thought about the effects of county division before voting November 15 to divide the county."

Now, it is entirely possible that some of the up-country citizens would have thought in the manner desired if this same agitator for county division and his confederates had not, with wilful moral obliqueness, assured those citizens that county division was not at issue at the election on November 15.

Frequently it takes a long time to nail a lie. Again it is only necessary to let its author alone awhile and he exposes himself.

WELCOME TO THE REALTORS.

Oakland extends a cordial welcome to the California Real Estate Association who opened yesterday the annual convention of the association in this city. Over 1000 representative members of this important business are the city's guests and they have an excellent opportunity to observe the abundance of Oakland's growth as an industrial, business and residential community.

Real estate operations are nearly always an important factor, as well as an important result, of a city's growth. It will naturally interest the visiting realtors to learn that Oakland has made within the last five years the largest industrial progress of any city on the Pacific Coast, and that the rate of increase in industry has been splendidly reflected in an increase in population and the volume of business transacted. The result has been a strong demand for more homes and a livelier market for realty transactions. In no city on the coast is there at this time so strong a foundation for home building and home buying.

It is specially fortunate that the realtor's annual convention is held in Oakland at this time. The people of this city are glad to have them as their guests and cordially wish for them a pleasant and advantageous sojourn.

SALVAGE BY THE ADMIRALTY.

Pirates' hoards and sunken golden galleons of the Caribbean fade into insignificance when compared to modern treasures saved from the sea by the salvage section of the British Admiralty. The operations of this institution are recalled to the world by the news from London that nearly $28,000,000 worth of bullion had been recovered from the wreck of the liner Laurentic, which was sunk by a German submarine off the coast of Ireland in January, 1917. According to a despatch from London on August 1, 1921, the salvage section of the Admiralty had then recovered $5,000,000 worth of the bullion in the Laurentic's hulk, so that the intervening six months' work netted $23,000,000. The violence of the late winter and spring gales off the Irish coast prohibit carrying on this work. Next summer probably must come before further attempt to get whatever of treasure remains in the sunken wreck.

But gold recovered counts only for a little in the record of the salvage section. In the last three years of the war, according to a report current, this agency saved shipping to the value of $250,000,000 that otherwise would have been a total loss. This included vessels torpedoed but still afloat and others raised from the bottom of the sea and taken into shipyards. The greatest rush job achieved by the salvage section was the refloating within a week of four ships that had gone ashore on the Irish coast. In so far as saving human life is concerned the finest thing the salvage section did in this line was raising the submarine K-13 in Gair Loch and thus saving the thirty-five men imprisoned in the craft.

As a practical money retriever the salvage section beats all the treasure hunters who ever shoveled sand to hunt Captain Kidd's gold. It ranks among Government activities momentarily at least with that sure and steady help to mariners, the lighthouse service.—*New York Sun.*

DAILY ALMANAC

Friday, January 20.

Water in the ruts freezes after midnight. . . . The creeks choke and gurgle. . . . The American Revolution ended on January 20, 1783. . . . In 1785 the treaty with the Indians in the Northwest Territory was signed at Fort Mackintosh. . . . David Garrick died in 1779. Venus will be the morning star until February 9.

Fireman, Save My Child!

These ladies of the screen and stage,
They're ever in a fearful rage.
They rouse their worthy husbands' ire
By playing fast and loose with fire.
And though they weep and wail and pout,
The villain never puts them out.
—Archie.

Today is a field day among the contribs. A good ship recently in from Honolulu brings the following from Missis Harris, who explains that the Island is a place of lonely and struggling bachelors, none of whom knows how to cook. The Missis, who has a reputation for hurling a succulent waffle, is regarded as one of the most popular women in Hawaii.

The Song of the Syreens.

(Spelling by Missis Harris, tenses by same)

Come live with me
And be my cook,
For ours have left—
And left, and left.
The kitchen sink
Is all forsook,
The ice box bears
A hungry look—
And me, I am of food bereft.

Come live with me
And be my chef,
Then we shall eat—
And eat, and eat.
To the Tinned Soup's call
We shall be deaf,
How we'll wield the knife
With a hearty laugh—
Or bid farewell to the old raw meat.

I could not love thee, dear so much
Loved I not your cooking more.
—Missis Aloha Harris
(Formerly Oakland's favorite)

One of the best things about the recent Non-Partisan League convention was that there was no fight between cities as to which would have the next one.

The Family Pitched In.

(Tulatin News)

Iva Borland of Tulatin Meadows, and George Moser of Stafford were united in marriage Wednesday, January 4. The ceremony took place in Oregon City. Later, they returned to the bride's home for dinner, which the relatives of both enjoyed.

Meaningless Verse Club.

Is there a touch of spring in the air? What is it that has set the contribs to monkeying with the musical meter? The one who signs himself, or herself, Goldfish, has evolved the following:

Where the wily Sacramento
Slides along into the bay,
There the crafty pimiento
Decorates the gay white way.

Oh, ye shrewd and cunning Sacto,
How ye steal our youth away.
What will rhyme with Sacramento
As it skids into the bay?

Blue moonbeams and juicy beefsteaks
Made poor Sam McTavish die;
But the Sacto's fleecy whiteness
Toddles onward in the sky.
—THE GOLDFISH.

A Blow to Romance.

Is the heart of the 1922 man void of romance?

Mr. and Mrs. Jones, just ordinary, every day Oaklanders, were on their way home from the "movie." They had viewed a romantic spectacle in which the hero, an Arab with a Parisian education, kidnaped an English beauty, carried her to his desert home and imprisoned her there. And, as the film flickered on, he used practically all the cave-man tactics on her, humiliated her before an European friend and ignored her pleadings in all matters, concealing his infatuation under harsh courtesy. But in the end she fell in love with him and nursed him back to life and all that sort of thing and the fadeout was just about the same as the average film.

Mrs. Jones was impressed.

"Wouldn't it be wonderful to have had such an experience," she gurgled. "Think of the desert, with all those wonderful moonlight nights and all the other charms. Wouldn't it be marvelous?"

"Maybe," graunted Jones, "but I'll bet six, two and even it wouldn't be. Why I bet those Arabs never take a bath and those robes they wear are never washed from one year's end to the other. And the desert—well, preserve me. You'd probably have sand in all your clothes, sand in your food, sand in the bed clothes and sand in your throat all the time—and the chances are you'd have to ride ten or fifteen miles on a rolling camel to get even a drink of water."
—McG.

The hardened consumers of liquor will continue to wear service flags on the ends of their noses.

So long as it is so much of a news story when a pastor turns criminal it is pretty good evidence that most of them are all right.

Some of the slings and arrows of outraged censors might be directed at the publishing house that is seeking to push a book with an offer of a $1000 reward for the "arrest and conviction of the person making the false statement that———has been suppressed.

"China Gets Cold Deal From Conference." Because of the open door?
—AD. SCHUSTER.

UNCLE SAM'S IDEA OF AN "OPEN DOOR."

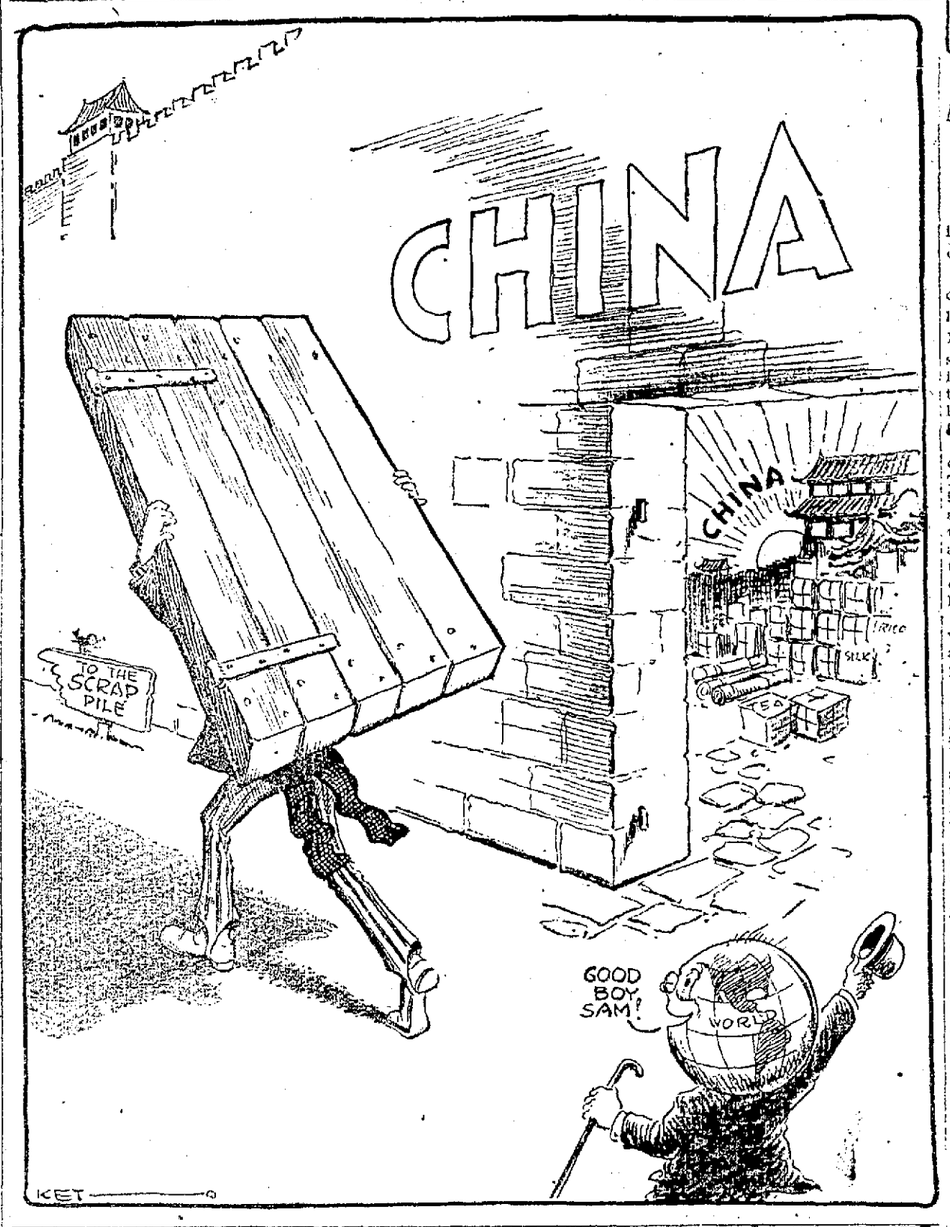

NOTES and COMMENT

The abandonment of Goat Island as a training station is now announced with some definiteness. While there is no valid reason why the chief naval training station of the Pacific Coast should be transferred from this central location to San Diego, it will be realized that such a change will make Goat Island easier of attainment for a railroad and ferry terminus, which has long been a desideratum and would be likely to solve the bridge question.

* * *

The hazing stunt reported from San Rafael is a high school tendency to ape colleges which school boards do not seem to make much headway against, though determined attempts have been made. Exuberant youth everywhere tries to emulate its elders, but when it takes such a form as this there is valid objection because the system of public education is invoiced, to its detriment.

* * *

This from the Visalia Times sounds very like a dirge: "That grand old stand-by, the Congressional Record, subject for jokes aimed at Congress, food for criticism by the man who thinks he is upholding a weighty corner of the Constitution when he pays his dog-tax, will soon have to be replaced in the country newspaper office by something else with which to start the morning fire. Leastwise, the newspaper man or anybody else ranked among the 'common herd,' must pungle up the price of $1.50 a month or $8 for the entire session of Congress, if he would still enjoy the thrilling continued narratives which that publication contains."

* * *

The story of the trouble between Mary Garden and Muratore follows so soon after the report of retrenchments in the Chicago Opera Company as to cause wonder if it is not one of the results. The complaint of the noted tenor, that it is impossible for a woman to conduct a great opera company, was not made until they shut down on the big financial orgy.

* * *

Julius Kruttschnitt's idea of curing the depression in business and the industries is for everybody to fall to and work hard. A detail of the idea is for those seeking employment to ask for a job, not a position. He doesn't say anything about not watching the clock, or being afraid of doing too much, but that seems to be implied.

* * *

Did you ever wander how our parents and grandparents knew enough to insist that a child should eat vegetables and fruit and drink plenty of milk with no one to tell them about vitamines? We used to try to argue it out with them, to convince them that a pie was a thing which made a hit with kiddies, therefore kiddies should be given pie in preference to the things that were "good for them." Somehow, human nature manifests itself very early. None of us want merely what is "good" for us. We want what we want.—*Stockton Record.*

* * *

The cost of getting into the finest harbor on the globe has been reduced. There has always been a dispute as to whether the cost was high, but now it is certainly lower than that of rival ports, which have been struggling for the business. And besides this lowered cost there is much to be said about the greater advantages.

* * *

Queer things occur in Iowa. The latest is a parson who *is* also a sheriff. Two men in his jurisdiction having been sentenced to be hanged, instead of throwing up the sheriff job he has resigned his pastorate and will see the gruesome task through. Room here for animadversion.

* * *

The Kansas City Star asks an earnest question: "The shipping board has asked congress for 50 million dollars to settle claims and for 50 million dollars for expenses. Say, doesn't the shipping board ever make any money of its own?"

* * *

The Chicago News wants to understand it: "San Francisco has introduced the divorce ring, to be worn on the little finger of the left hand. Should the experienced divorcee wear one ring for each affair or one ring as symbol of them all?"

SPIRIT OF STATE PRESS

A mild sensation has been created in Hollister because the city clerk sent to San Francisco to have some ballots printed that could just as well have been turned out in the San Benito capital. Hollister is on the right road to the development of successful home industries if the sending out of town for a piece of very ordinary printing can create a sensation.—Watsonville Register.

A Chico minister is taking such topics as New Year's Eve Parties, Fatty Arbuckleism, etc., for his Sunday morning sermons. There's no doubt he gets a large congregation with such lively subjects for discussion, but why should church people, Methodists at that, be flayed for such revels?—Stockton Record.

The work of finding out the cost of production of milk and devising ways and means to reduce the price to the consumer has started in Solano county. Farm advisers in the different counties will handle this work, and F. J. Mills, Solano County Farm Adviser, has appointed six dairymen to check up.—Vallejo Chronicle.

Assemblyman McPherson of Solano county and Mayor Bartlett of Berkeley debated on the proposed hydro-electric amendment to the California constitution on Tuesday night. Mayor Bartlett took the affirmative and Assemblyman McPherson the negative.—Vallejo News.

Early next month the directors of the Martinez-Benicia Ferry Company will receive bids for the construction of a pier on the Benicia side of the bay. At the present time grading work on an approach to the wharf is being done by Mrs. Ellen O'Brien, local contractor.—Martinez Gazette.

A big movement of onions is reported for the past month by A. C. Whittemore, local agent of the Southern Pacific Milling company, the shipments for the months totalling about 19,500 sacks. Less than two carloads remain in the warehouses.—Lompoc Review.

Just about everything is organized except the newspaper business, and it is by dint of persistent, tireless and heroic individuality that the publishers stay in business and hold the world together.—Woodland Democrat.

Did you ever pause to ponder at this question: What would you do if you felt sure the law wouldn't find it out?—Redding Searchlight.

JUST FOLKS

—By EDGAR A. GUEST

HELPLESS DISBELIEVERS.

Dark are the skies to the faithless,
Bitter their hours of grief;
Heavy the blow that is struck by woe
To the people of no belief,
Having no God to turn to,
Having no God to trust
They are tossed about by the winds of doubt
As helpless as grains of dust.

They may laugh and sing in their summer
And scoff when their skies are fair,
But they wither and fade when their games are played
And they come to the touch of care.
For nothing that man has whispered
And nothing that man has said,
Can soften the grief of a disbelief
In the hours when its love lies dead.

Life is but death to the faithless,
For never a joy can last;
They have none to share in their black despair,
Nor a hope when the storm has passed.
They are broken reeds in their sorrow
Weak prey to the winds of woe,
For they've no belief that can comfort grief,
No strength for the bitter blow.

Faith is the light in the darkness,
Faith is the promise fair,
And none so stout he can do without
The strength of an earnest prayer.
For whenever man comes to sorrow
And whenever he bows to grief,
Let come what will, he can bear it still
Sustained by a firm belief.

Copyright, 1919, by Edgar A. Guest.

THE JESTER.

Safety First.

"John, you must discharge the cook. She was impertenent to me and threatened to throw me out of the kitchen."

"The idea! I certainly will discharge her. No domestic can talk to my wife like that and not answer to me."

"I'm glad to hear you say that, John. Maggie is in the kitchen now."

"All right. I'm going to the office and when you hear the telephone ring you tell Maggie I want to speak to her."—Birmingham Age-Herald.

Rapid Thinking.

"When you find something that meets your approval in a magazine or book do you read it aloud to Mrs. Peckton?".

"Not always," said Mr. Peckton. "For instance, last night, I was reading an article in a magazine in which the writer stated that woman's place is in the home. I exclaimed, 'That's good!' Mrs. Peckton wanted to know what was good. The result was I had to think rapidly and quote an old joke from memory."—Birmingham Age-Herald.

Limited.

"I knew a chap," said an artist, "telling of some of his youthful experiences in the Latin quarter, "who painted the landscapes, and when opportunity offered he would make a little money to keep him going by decorating the walls of houses with rural scenes, highly colored in glaring tints, as if nature had turned color blind. There were always cows and always they were represented as standing up to their knees in water.

"'Why do you always put your cows in the water?' someone asked.

"'Well, confessed the artist, 'you see, I have never learned to paint hoofs.'"—Harper's Magazine.

About YOUR HEALTH

Why Complexion Secrets May Lie Far From Your Face

By ROYAL S. COPELAND, M. D.
Commissioner of Health,
New York City.

Your complexion is a pretty good index of your habits and the state of your health.

This is not an infallible rule, because some persons of wretched health have wonderful complexions. Lots of those who have frightful skins appear to be perfectly normal in every other way. But, in general, the skin is a mirror, reflecting your habits and the way your organs perform their functions.

Skins differ in texture, fineness of quality and resistance to infection. The coloring varies greatly, depending on the thickness of the skin, the amount of pigment and the size of the blood-vessels, as well as the amount of blood supplied. Exposure to the elements, daily contact with dirt and smoke, and lack of care, have positive effects upon the skin.

To have a good skin and an enviable complexion the skin must be as well treated as the surface of a piano.

But, no matter what care you may give the skin itself, it will not be perfect unless your bodily functions are properly performed.

The kidneys and intestinal tract are the chief channels of escape for the waste products of the body. It is surprising how much waste material is eliminated by the skin. This is proved by the fact that certain poisons taken into the system are found in the perspiration.

Unless your skin does its part, your other organs suffer accordingly. Likewise, failure of the rest of your eliminating organs to do their full duty will cause your skin to suffer.

Pimples, ache, eczema, roughness, cracks, itching, smarting and burning—all these conditions are but symptoms of indigestion. They may have exciting causes, and be of germ origin, but without the effects of poor digestion or wrong feeding they would shortly disappear.

It may seem strange to you to look to the inside of the body for the cause of some disturbance of your skin. But no search for the cause of imperfections of the body's covering is complete until the state of the digestive organs has been determined.

When you learn to eat correctly, to exercise properly, to bathe regularly, to sleep sufficiently in a well-ventilated bedroom, and to keep your hands off your face, you probably will have a good complexion.

Some skin diseases are the result of rubbing pus germs into the tissues. Your hands touch all sorts of objects and pick up many germs of disease. Your finger-nails, especially, are teeming with invisible life. If you rub the skin of your face, or scratch it, or pick it, you may cause an infection.

The day may come when handshaking will be considered indecent. More and more are we coming to recognize that unclean hands are dangerous carriers of disease, and the cause of many an unlovely complexion.

Follow the suggestions here made and your complexion will improve.

WHAT IS DOING TONIGHT

American Legion, Hayward, holds installation.

Daughters of America give whist party, Pythian Castle.

Yeomen receive supreme secretary.

U. of C. extension division gives class in Chinese, Pacific building.

Chiropractic League holds meeting, K. of C. hall.

United Commercial Travelers hold initiation.

United Commercial Travelers banquet, Hotel Harrison.

Security Benefit Association gives "old clothes dance," 1918 Grove street.

Aloa and Marion clubs, Alameda, hold meeting and dance, Moose hall.

"Man and Superman" presented, Wheeler auditorium, U. C.

Foresters give whist party, Jenny Lind hall.

Hayward grammar school graduation.

Cragmont Improvement Club, Berkeley, gives reception.

Orpheum—Vaudeville.
Fulton—Everyday.
Pantages—Vaudeville.
Columbia—Little Lord Fauntleroy.
American—Poverty of Riches.
Century—Rudolph Valentino.
State—A Man's Home.
T. & D.—The Sign On the Door.
Franklin—The Cabinet of Dr. Caligari.
Broadway—A Yankee Go-Getter.
Arcadia—Dancing.
Lake Merritt—Boating.

EVENTS FOR TOMORROW

Duck feeding at Lake Merritt, 10 a. m. and 3:30 p. m.

California State Association of Detail Fuel Dealers meet, Bacon building.

Real estate men's convention, Hotel Oakland.

City employees hold meeting, Chabot hall, evening.

Rebekah Lodge holds business meeting, evening.

Fox Club gives dance, Rockridge Masonic hall, evening.

Mother Lodge Club gives dance, Aahmes Temple, evening.

"Man and Superman" presented, Wheeler auditorium, U. C., evening.

TODAY 20 YEARS AGO

New rules have been made for the county infirmary and the duties of the various officials have been laid down by the board of supervisors.

The Rev. E. E. Baker, pastor of First Presbyterian church, delivered a sermon last night on the subject "Gambling."

A report on the manufacturing industries of California show the following figures for Oakland: Capital, $6,634,651; products $9,194,257.

Dr. E. J. Overend has been elected president of the Alameda county Medical Society.

Only Teasing.

She—I wouldn't marry you if you were the last man on earth.

He—Oh, I say, that's rather hard—

She—Goose! How could I? Who'd perform the ceremony?—Boston Transcript.

FIVE LEASED WIRE NEWS SERVICE
ASSOCIATED PRESS Entire Alameda County UNITED PRESS-INTERNATIONAL NEWS - UNIVERSAL SERVICE - CONSOLIDATED PRESS (More than all other newspapers combined)

Oakland Tribune

Exclusive Associated Press Service — United Press International News Service

THE TRIBUNE IS DELIVERED TO YOUR HOME EVERY DAY IN THE YEAR FOR ONLY 85¢ A MONTH — No Extra Charge for Sunday Edition

VOLUME XCVI. OAKLAND, CALIFORNIA, FRIDAY EVENING, JANUARY 20, 1922. B NO. 20.

GIRL REVEALS JEWEL STORE THEFT PLANS

Two Men Arrested, Accused of Holdup Plot; Story of Maid Is Under Investigation; Suspects Are Quizzed

Revealing to the police the plans of a holdup which was to have taken place in Hayward tonight and the robbery of a jewelry store in Manteca, which was planned for later in the week, Adeline Silva, 16-year-old daughter of Frank Silva, 1702 Sixty-fifth avenue, is at the county detention home, while her two male companions are in the city jail.

The two men gave their names to the police as William Rodriguez and Tony Simmons. They were taken into custody last night by Patrolman Huntley, who later went to the girl's home and took her into custody. She was reported missing on January 12 by her father. According to Huntley she had been in constant company with the two men since she left home. They were stopping at a rooming house in East Oakland, according to the police.

On the promise that upon the completion of the holdup in Hayward and the burglary of the jewelry store in Manteca she would be laden with costly jewelry and taken to San Pedro with them, the girl says she consented to remain with them and to accompany them to the southern city. The picture they painted, she said, was one of luxury and much excitement. There were to be many dinner parties and joy rides.

An effort is being made today by Hayward authorities to identify the men as the parties responsible for the robbery of a store there recently and to connect them with the recent holdups.

Injunction to Check Ice Plant Noises Authorized

Following receipt of information that the Union Ice Company's plant at Twenty-second and Filbert is about to resume operations immediately, the City Council this morning authorized the city attorney to bring an injunction suit in the courts against it.

The ice company closed after a long controversy where neighbors alleged that the plant's noises and vibrations shook the district and constituted a public nuisance. In its notice of resumed operations the ice company told the city officials that it will install its noiseless electric machinery within 90 days. But meanwhile, asserted Commissioner Frank Colbourn to the Council, it will make the same racket as before.

"We'll have the same old trouble," agreed Mayor Davie.

"Let them put in the new machinery before they start," said Commissioner Carter. This was unanimously agreed to by the Council.

The poolroom license of Enoch Nelson at 3860 East Fourteenth street was revoked by the Council at the suggestion of Police Chief Drew, who charged that Nelson has violated the prohibition laws several times.

A resolution of intention was adopted for the improvement of Walnut street from Nineteleth to Ninety-sixth avenues.

The contract for further alterations of the sixth floor of the City Hall was awarded to Schnebley & Hostrawser.

College Paper Gets World News Service

BERKELEY, Jan. 20.—Securing news from the International News Service, "The Daily Californian" has joined the ranks of college papers standing foremost in the country. Many improvements have been added to the college newspaper this year, and the granting of permission to print world news is deemed by the editors to be the final step in the development of the "Californian."

The executive committee of the student body last night sanctioned the addition to the news field, but voted down a further proposition to publish a four-page rotary gravure supplement each week.

Berkeley Adopts Model Building Code

BERKELEY, Jan. 20.—A model building code was adopted by the city council this morning. An outstanding feature is the provision for rat proofing walls in the business area. The code is the result of two years' study by a special committee, including H. McCullough, James Plachek, W. H. Ratcliffe, Jr., City Engineer C. L. Huggins, Professor O. M. Washburn, Edward Blake, Robert Greig, Leo Jefferson.

Man Steps Off Car Into Path of Truck

BERKELEY, Jan. 20.—A. R. Rudolph, 67 years old, of 2507 Ashby avenue, was treated for a fractured nose and bruises at Alta Bates Sanitarium last night as the result of an accident at Ashby and College avenues. Rudolph stumbled after alighting from a street car directly in the path of a truck driven by Frank Vernon of Oakland. Vernon stopped his truck after it had brushed the man, however, and took him to Alta Bates Sanitarium.

THEOSOPHIST TO LECTURE.

ALAMEDA, Jan. 20.—Mrs. Hilda M. Powell, English Theosophist, is to deliver a lecture upon the subject, "Why We Are Upon This Earth," at the home of Mrs. Joseph Milburn, 2621 Central avenue, this evening. Mrs. Powell is touring the United States.

POSTMASTER FOUND DEAD.

SANTA ROSA, Jan. 20.—Frank McNutt, 58, postmaster of Sebastopol, appointed three months ago to succeed the late Charles H. Gallagher, was found dead in bed this morning by his wife. Death was due to heart failure.

CLOTHING IS NEEDED FOR UNEMPLOYED

Old Linoleum Also Sought to Cover Sleeping Rooms of Men Being Taken Care Of At Municipal Woodyard

"About that stack of old linoleum you have stored out in the shed, send it down to the Municipal Woodyard, or call Oakland 7285 and some one will come for it!"

This was the appeal today of W. S. Goodrich, superintendent of the woodyard, who needs 100 square yards of linoleum, color or pattern not particular, to cover a temporary sleeping room for the unemployed.

"In their efforts to find work for the married men the community is forgetting the unmarried man who is out of work," said Goodrich today. "Naturally his case is of secondary importance, but meanwhile he, too, must have a place to sleep and something to eat.

"Heretofore these odd jobs provided by the housewives have gone to the unmarried man, but this year he has given way to the man of family. We need linoleum for the dormitory and anything will do. I look to the people of the city for this help."

SOME SAWS NEEDED.

Goodrich also wants some crosscut saws. He has plenty of unmarried men willing to work for their meals at the woodyard, but hasn't enough equipment. Crosscut saws ranging from six to ten feet will be deeply appreciated by the men, according to Goodrich.

The fund of the Blue Bird Bureau of The TRIBUNE was enriched today by $126, making the total now received $767. Of the additional contributions $55 was contributed by the Oakland Federation of Mothers' clubs, $50 by the Claremont Mothers' club and $15 by the Melrose Heights Mothers' clubs. The money was sent direct to Goodrich.

Yesterday Tom Eaglesome, chairman of the citizens' emergency employment and relief committee made another appeal to the members of the Oakland Rotary club for financial assistance. The members of the club have already donated $237 and the club as an organization $200.

GARMENTS DONATED.

In response to the appeal made by Goodrich through The TRIBUNE yesterday for clothes for the needy, useful garments are beginning to arrive at the Municipal Woodyard. Goodrich said today that the return was satisfactory, but there is great need for overcoats, sweaters, heavy woolen underwear and heavy outside shirts.

Men worked all day yesterday in the bitter cold with scarcely enough clothing to keep them warm in the middle of summer, according to Goodrich, because the money they are earning is scarcely sufficient for rent and leaves nothing for food or clothing.

The Remar Baking Company, through its president, J. B. Rettenmayer, announced today that it will furnish the unemployed through the woodyard with ten loaves of bread on every thousand sales. This means, according to the officials, between 250 and 300 loaves daily.

Throughout the unemployment crisis this company has provided the unemployment with bread, frequently sending as many as 800 loaves in one day. The new proposition calls for "fresh-baked" loaves, and will continue for the next three weeks.

CITY PROVIDES FUND.

The Oakland city council yesterday appropriated $6000 additional for relief in the unemployment crisis. The money will be used under the direction of the street department in road work.

In making the appropriation Commissioner of Finance W. H. Edwards announced that the city has $60,000 in unappropriated funds which may be used in an emergency.

In addition to the contribution made by the Oakland Federation of Mothers' Clubs, the organization called upon the president, Mrs. Peter J. Kramer, to call on all affiliated clubs and associations to ask assistance in the raising of funds for the unemployed.

SORTERS NEEDED.

Mrs. R. E. Danford, clubwoman and member of the citizens' committee, said today that clothing for the unemployed is arriving in quantities at the city hall for distribution, but that a great deal of it is fit only for the rag-bag.

"We need women volunteers to help us sort the clothing," said Mrs. Danford, "but, above all, we need usable clothing. It is useless for the community to send articles that are of no use—too much time is wasted sorting it."

It is customary to state the size of war vessels in displacement tons.

Convict Husband's Visit Saves Mrs. Grant's Life

Mrs. William C. Grant, wife of the former assistant cashier of the defunct National Bank of Santa Rosa, now serving a five year sentence in San Quentin for embezzlement, has been officially pronounced out of danger and was moved from the Merritt hospital to her own home today. She had been dangerously ill at the hospital for more than six weeks.

Physicians believe that the woman's recovery was brought about by the presence of her husband, who through clemency, was allowed to leave the prison for several days under guard and remain at the bedside of his then supposed dying wife.

Immediately after Grant was taken to the hospital, about two weeks ago, his wife's condition improved, and since that time she has rapidly recovered.

It is believed that Mrs. Grant's sickness resulted from her activities which included a house-to-house canvass to secure signatures to a petition for her husband's pardon. She was taken to the hospital, where an emergency operation was performed. Following the operation the woman sank rapidly and it was not believed that she would live. It was at this time that permission was received from Washington to allow her convict husband to visit her bedside.

She was taken from the hospital in an ambulance.

In Oakland It's The Royal for Shoes

Clearance

Double S&H Green Stamps Saturday

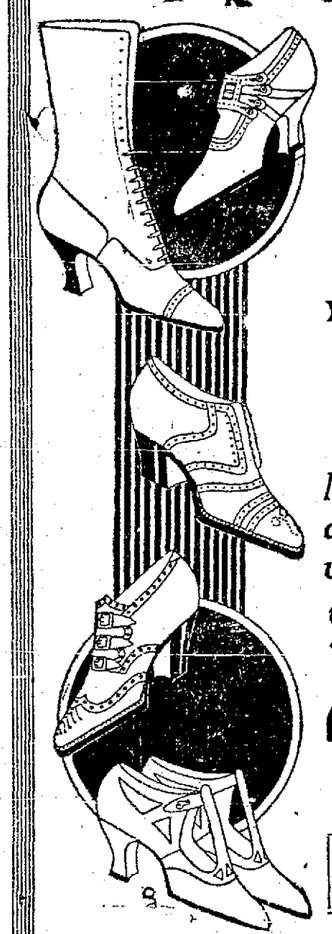

WONDERS NEVER CEASE

in our

Shoe Clearance Sale

You Are Going to Buy Your Shoes Here Saturday!

HERE'S WHY!

Many smart new lines have been added to this group of marvelous values at---

$4.95 Pair — $5.85 Pair — $6.85 Pair

Formerly sold up to $12.50

Silk Hose Given Away with Shoe Purchases of $4.95 and over. Ask for them.

BOYS' AND GIRLS' SHOE BARGAINS

MISSES' AND CHILDREN'S LACE AND BUTTON SHOES
$2.65 Pair
Short Lines. All Leathers All Styles All Sizes in the lot but not in every style.
$2.65

Children's Tan and Black SKUFFERS Button and Lace
$1.65 Pair

BOYS' TAN AND GUN METAL CALF SHOES Broad and English Toes
$3.95 Pair
All Sizes for Big and Little Boys
$3.95

GENUINE DR. A. REED IMPROVED CUSHION SHOES for Women. All styles.
$8.65 Pair

Royal Shoe Co.

Oakland, Thirteenth and Washington

San Francisco, Fresno and Portland

—Special
—Suit
—Offer

Have a snappy Bock Suit made from exceptional quality serge, worsted, tweed or cheviot at a special price reduction. You can't go wrong. Perfect in workmanship and fit.

M. BOCK

TAILOR
ARCADIA BUILDING
1408 Franklin St.

Teeth as low as $7—Best Set $10. Best set, none better, no matter how much you pay, including your choice of base plate material (metal excepted). Guaranteed 10 years, $10.

MY EXTREMELY LOW PRICES

Teeth as low as	$7.00
Best Set of Teeth (either set)	$7.00
Gold Crowns (22 karat)	$5.00
Bridge Work (22 karat)	$5.00
Porcelain Crowns	$4.00
Gold Fillings	$1.00 up
Gold Inlays	$1.00 up
Synthetic Porcelain Fillings	$1 up
Silver Fillings	50c up
Cement Fillings	50c up
Teeth Extracted (painless)	$1.00

No charge for Painless Extractions and Cleaning when other work is contracted for. Old gold is valuable. I pay cash or allow you full value for it on dental work —NOT A DENTAL PARLOR; A PRIVATE, high-class, up-to-date, SANITARY dental office with sterilized instruments and gentlemanly operators whom you will not be ashamed to recommend to your friends.

EXAMINATION FREE
DR. W. P. MEYER
1530 San Pablo Avenue, Oakland
Phone Lakeside 1823
Hours 8:30 to 6—Sundays 9 to 12

Olin S. Grove—*for the Advancement of Music*

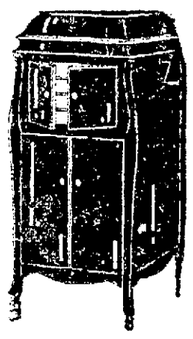

The Victrola comes to

The OLIN S. GROVE Phonograph Shop

As its inherent fitness made manifest the Victrola's right to highest musical recognition, it became manifestly fitting that we should welcome it to this beautiful shop.

Our ideals of artistry and the artistic achievements of the Victrola were too alike to remain permanently apart.

So now the inevitable becomes the actual. The Victrola and the Olin S. Grove phonograph shop! One and inseparable. Complementing and mutually complementing.

The brilliant gem in a rich new setting: the lovely blossom on a thriving stem; a distinguished stage for this attraction.

Oakland's Phonograph Headquarters now invites you to a new Headquarters for the Victrola.

Individual Music Rooms at Your Disposal

We invite you to hear the Victrola in repertory of your own choosing. Convenient main floor music rooms—sound proof.

CONVENIENT TERMS

The OLIN S. GROVE Phonograph Shop

517 13th Street near Clay — Branch Store 12th and Broadway

GOING UP!

in quality, while the price remains the same at the Orpheum

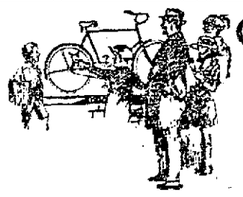

CLEARANCE SALE OF BICYCLES AND SUNDRIES

Make your purchase here. Complete stock greatly reduced

High-grade, guaranteed, fully equipped Bicycles, Pierce, Columbia, Cleveland, Tribune, Liberty and Juvenile, greatly reduced.

$ 75.00	Tribune Motor-Bike Type	$ 55.00
65.00	Liberty Motor-Bike Type	49.50
50.00	Liberty Motor-Bike Type	37.00
45.00	Liberty Bicycle	34.00
45.00	Juvenile "26"	33.50
250.00	Briggs and Stratton Flier....$200 and	210.00

1922 Model EVANS' POWER CYCLE in Stock

C. F. SALOMONSON

New Location 172 Twelfth Street, Oakland

TAFT & PENNOYER Company

Established 1875
Oakland's Oldest Dry Goods House

Bungalow Aprons At Extra Special Prices

Black sateen aprons, bungalow style, fancy patch pocketed and with bright colored crepe collars. SPECIAL AT **$4.95.**

Dimity aprons in bright colors, and crepe bungalow aprons for house wear. SPECIAL AT **$3.45.**

Fudge aprons of bright colored crepe. SPECIAL AT **$1.45.**

Unbleached muslin aprons in slip-on style, attractively trimmed in bright floral patterns. SPECIAL AT **$1.15.**

—Apron Section, Second Floor.

Ladies' Neckwear At Economy Figures

Many selected collars, collar sets and vestees are heavily reduced to the following compelling prices:

Collars SPECIAL AT **10c, 25c** and **45c.**
Collar sets SPECIAL AT **95c, $1.25** and **$1.95.**
Vestees SPECIAL AT **$1.95** and **$2.95.**

—Ladies' Neckwear Section, First Floor.

Men's Shirts Clearance Priced Halved Prices Will Appeal

These shirts were formerly priced at $2.50 to $8.25. They are seasonable and standard in every respect.

MARKED AT HALF PRICE FOR IMMEDIATE SELLING

Discontinued lines of pique and fibre silk soft collars are also MARKED AT HALF PRICE FOR IMMEDIATE SELLING

—Men's Haberdashery Section, First Floor.

Special Footwear Prices

Ladies' high cut tan laced boots, broad toed, welted soled and low heeled (also offered in black calf), priced at **$8.00** the pair.

Misses' high cut tan or black calf boots, welted soled and low heeled, sizes 11 to 2, are priced at **$6.00** the pair.

Dugan & Hudson's laced boots, tan calf, welted soled and military heeled, regular at $11.00. SPECIAL AT **$8.50** the pair.

Ladies' high cut black kid boots, laced, welted soled and military heeled, regular at $12.50. SPECIAL AT **$8.50** the pair.

Ladies' black satin pumps, hand turned soled, French and baby French heeled, priced at **$9.00** the pair.

—Ladies' Footwear Section, First Floor

Two Interesting Glove Items

One-clasp Mole Suede, very similar to Mocha, in gray, beaver and field mouse, two-toned fancy embroidered, regular at $3.50. SPECIAL AT **$2.50** the pair.

Two-clasp Chamois Suede gloves, in gray, beaver, mode and white, priced at **85c** the pair.

—Glove Section, First Floor.

Apparel Values Most Interesting

SPORTS COATS, in tan and mixtures, with novelty pockets and belts, sell at **$25.00** and **$35.00.**

SKIRTS are offered at very SPECIAL PRICES in wool, plaids and stripes at **$6.75** and **$12.50.**

GINGHAM DRESSES, in an assortment of checks and plaids, organdy, button or band trimmed, also plainer models, are priced at **$7.95** and **$8.45.**

—Apparel Section, Second Floor.

Newest Waists

They are shown in crepe de Chine and Georgette crepe, with pleated colored edged frills, round or V-necks and all long sleeved. THE PRICES ARE **$11.50** and **$12.75.**

—Waist Section, Second Floor.

Madge Evans' Hats For Children New Showing for Spring

7 to 15-Year Models

The prices on these wonderfully popular hats for children are **$5.75** upward to **$12.00.**

SPORTS HATS and Dress Hats, in the newest Spring shadings, are in and conservatively priced at **$10.00** to **$40.00.**

—Millinery Section, Second Floor.

BE THRIFTY—SPEND TIME AND MONEY WISELY

MY FAVORITE STORIES by IRVIN S. COBB

Reserved for Private Use.

In certain parts of the South everybody eats dinner at mid-day and then takes a nap. Business is practically suspended for a couple of hours. Especially is this true of the summer season.

A Northern traveling man in a small town not far from where I was born and reared, needed a lead pencil. Nobody around the little hotel seemed to know or care. The time was just after mid-day and the weather was warm. He walked down the deserted main street until he came to a general store. A gentleman in his shirtsleeves, evidently the proprietor, was tilted back in a chair against the front door, taking a nap.

The stranger shook him by the shoulder, at first gently, then forcibly. The sleeper broke a snore short off and opened one heavy eye.

"Well?" he said, drowsily.

"I want to buy a lead pencil," said the traveling man, "a good five-cent lead pencil."

"Got no lead pencils," murmured the proprietor thickly, as his eyes closed again.

"Why, I can see a whole showcase full of them right behind you," protested the traveler.

The proprietor started to rise. Then inspiration came to him.

"Oh, them?" he said, brightly. "Them ain't for sale!" and went right back to sleep.

(Copyright, 1922, by the Central Press Association)

McEvoy's COMIC STRIP in Type

Merely McEvoy.

MOVING PICTURE OF IMPECUNIOUS YOUNG MAN TAKING GIRL HOME

Pilots girl out of theater and steers her past waiting taxicabs.
Hurries her by lighted shop windows.
Rushes her by expensive cafe.
Girl suggests bite to eat.
Young man counters with suggestion of hot chocolate.
Steers girl into drug store.
Asks her what she'll have, but holds the thought of chocolate over her.
Finds on paying bill he has only a dollar left.
Girl suggests taxi, as it is getting late.
Young man expatiates on beauties of car ride.
So late now car will make just as fast time.
Always afraid of taxis—they drive so wild. Et cetera.

Girl gives him curious glance.

Young man afraid he will be considered cheap.

Hails taxi.
Settles back in seat and glues eye on meter.
Rings up 25 cents and 20 cents extra for passenger.
Begins systematic search in all pockets for more money.
Finds fifty-five cents.
Searches feverishly.
That's all there is.
Resumes hypnotic stare at meter.
It has leaped magically to 80 cents.
Bing—90 cents.

Girl keeps up gay chatter.
How can she be so happy while he is suffering like this?
$1.10—"How much farther is it?"
"Just a little way."
$1.15—Desperately raps on glass.
Suggests walking rest of way.
Beautiful night—the air will do us good.
Girl regards him with strange light in her eye.
Man continues to babble, keeping glazed eye on meter—$1.35.
How is he going to get home if this keeps up?
Desperately hops out to pay bill.
Counts out exact change.
"Twenty cents for extra passenger."
Had forgotten about that.
Gives driver last cent.
Doesn't give him any tip.
Driver gives him a nasty look.
Girl walks all the rest of the way home, just a little ahead of him, without speaking.
They finally make up at the door after a long discussion.
Young man fortunately finds street car conductor who will trust him. Gets home late—plenty. It's a hard life.

Chips Off the Old Block

by Robert Quillen

The Far Eastern problem is largely one of keeping the best of China for guests.

Peace may not be assured, but we have peace treaties that pass understanding.

The poor in Europe may not know who's who in America, but they know who's Hoover.

Now if Lloyd George wants a man's size job, let's see him pacify the Irish in New York.

Another little need of the times is something to get the bonds of matrimony back up to par.

When the world's arms are cast into the sea, we trust the jingoes will stand by their guns.

Well, when the ships are scrapped we can salute visiting royalty by waving a plowshare twenty-one times.

There are still hot-heads in the navies, but a sinking spell will lower their temperatures.

The smart young man usually succeeds after he outgrows the habit of being too darned smart.

Every child comes into the world endowed with liberty, opportunity, and a share of the war debt.

The opening number of this season's concert of the Powers will be "Blest be the tie that binds."

Politicians should remember that it is the wagon tongue that pulls the load, not the waggin' tongue.

An enthusiast says Russia is "a lens for the closer study of democracy." He probably means a pestilens.

MINUTE MOVIES -:- -:- BY WHEELAN

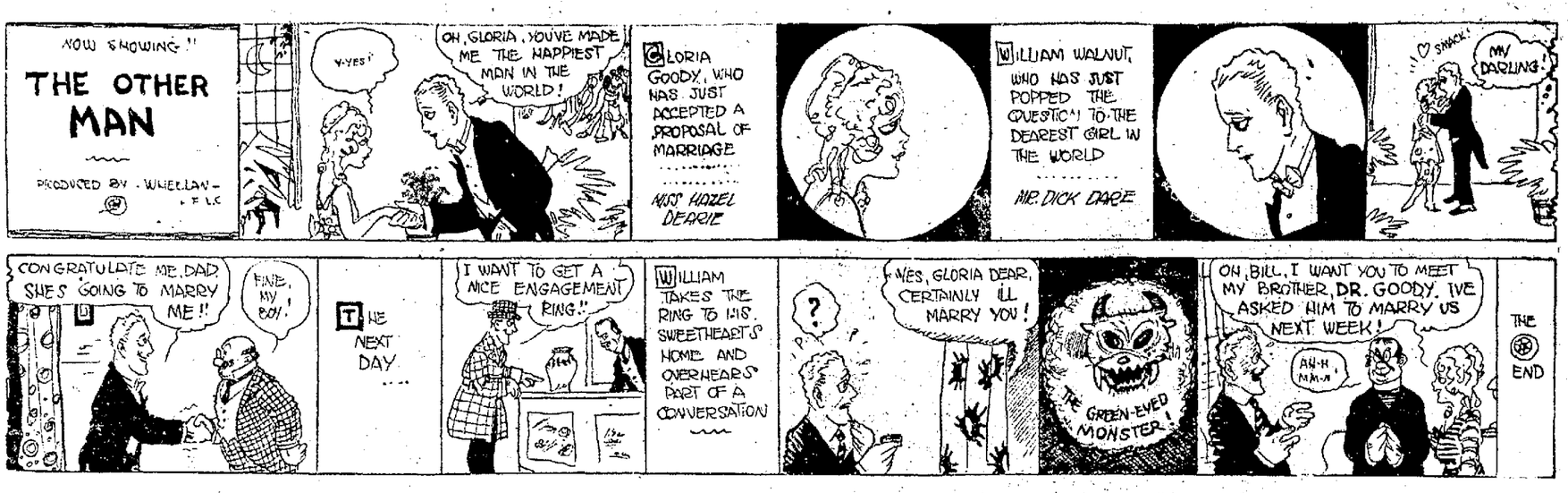

REG'LAR FELLERS -:- -:- BY GENE BYRNES

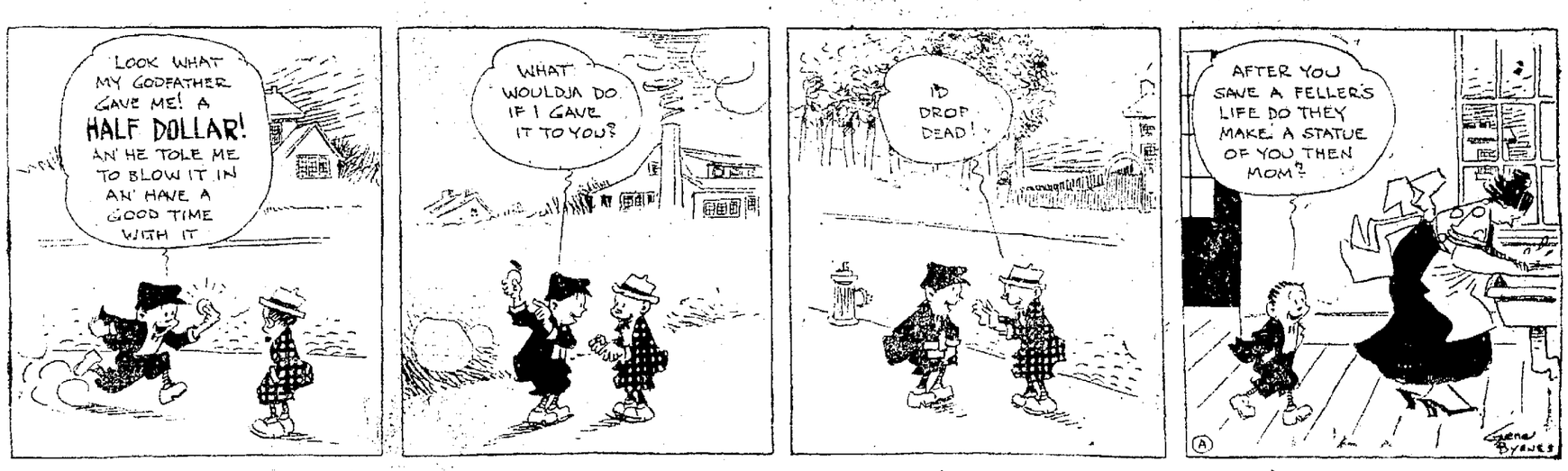

PERCY *No Club Sandwich for Percy Today* By MacGILL

LIFE *It's Pretty Tough* By FOX

TOOTS AND CASPER *It Could Almost Be Wished On* BY MURPHY

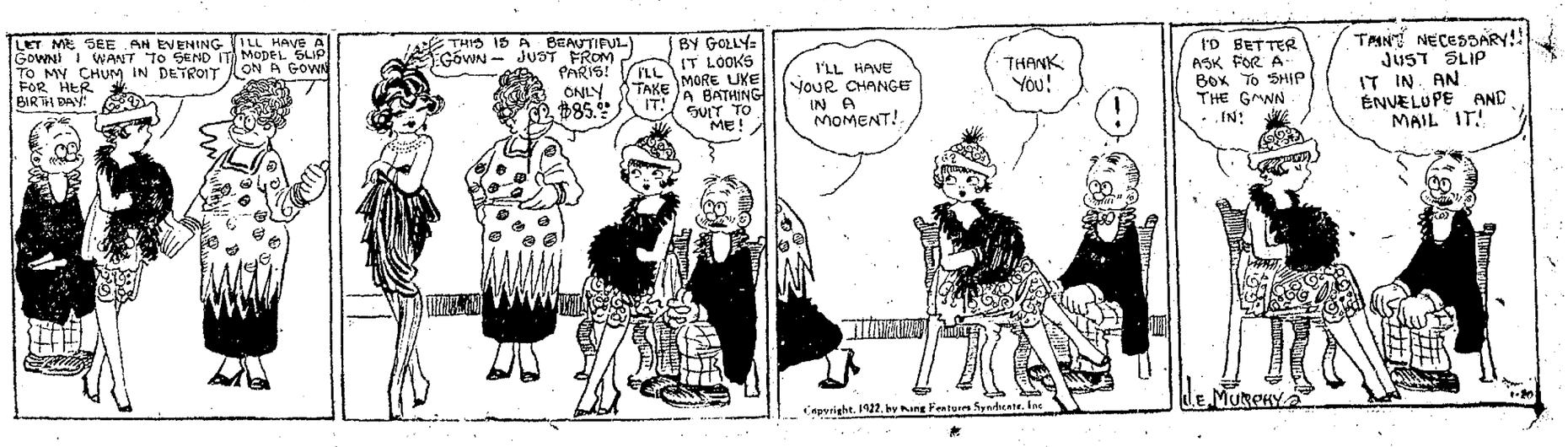

FLORIDA CLAIMS ANCIENT POST SYSTEM HOME

Building St. Augustine Now Occupies Was Erected in 1568-1603.

ST. AUGUSTINE, Fla., Jan. 20.—St. Augustine is believed to possess the oldest postoffice building in the country. Postmaster Charles F. Hopkins, after a research extending over a period of two years, has received copies of official records in the "Archives of the Indies" at Seville, Spain, showing that the structure he now occupies was erected some time between 1568 and 1603 by one Gonzalo Mendez. The King of Spain purchased the building in 1604 as a residence for the Spanish governors of Florida and it served as such until Florida was transferred to the United States in 1821.

In the archives at Seville were found official "Letters and Despatches of the Governors of Florida seen in Council from the Years 1568 to 1610" and one referring to the purchase of a home for the governor in St. Augustine indicated that the housing situation in America more than 300 years ago was little better than it has been the last few years. It read:

"To His Majesty from the Governor Pedro De Ydarra on the 8th day of January, 1604:

"In this city they have never had a house for the Governor and when I arrived they lodged me in a house which was built over the seas, and it was so cold and damp that two Governors died here. These Governors were Guitierrez de Miranda and Domingo Martinez de Avendano. Even the owner himself has never been well in it, nor have I been so since my arrival.

"For this reason, there being no house to live in here, Gonzalo Mendez decided to build one and this he did in a good location.

"It is proposed by the officials of Your Majesty here that Your Majesty purchase said house of Gonzalo Mendez as a dwelling for the Governors. They have these dwellings everywhere but here."

The records show the petition was approved and the building was appraised at $10,500 by officials named for that purpose. After some bargaining, however, Mendez agreed to take $10,000 cash for the structure and it was purchased for that price.

Ford in War Secretary's Chair

HENRY FORD (right) is seen seated at the desk in the War Department, while Secretary of War John W. Weeks occupies a "guest" chair at the side, discussing the purchase by Ford of the government nitrate plant at Muscle Shoals, Alabama.—Copyright, 1922, by Underwood & Underwood.

Sixty Ships Frozen Up in Danube Ice

TRIESTE, Italy, Jan. 20.—The severe winter which the whole of Central Europe is experiencing has seriously handicapped the navigation of the Danube. The cold wave was so sudden that more than 60 vessels belonging to several nations have been caught in the ice and will be forced to tie up for the whole winter until an unlooked for thaw comes in the meantime.

ASK THE TRIBUNE Bureau of Information

"Is vocal music compulsory at the Vocational high school?" queries a TRIBUNE reader.

Vocal music is not compulsory at that high school or any other local high school. For further details confer with Fred Hunter, superintendent's office, city hall, in person or by telephone.

"Please give me recipes for mocha frosting and macaroons," requests another reader. These recipes are as follows:

MOCHA FROSTING.

One-third cup of butter, one and one-half cups confectioner's sugar, one tablespoon of breakfast cocoa, coffee infusion. Cream butter and add sugar gradually, continuing the beating; then add cocoa and coffee infusion drop by drop, until of right consistency to spread or force through pastry bag and tube.

MACAROONS.

One-half pound almond paste, whites of three eggs, three-eighths pounds powdered sugar. Work together almond paste and sugar on a smooth board or marble slab. Then add whites of eggs gradually and work until mixture is perfectly smooth. Drop mixture from tip of spoon in small piles on a tin sheet covered with buttered paper. Bake fifteen to twenty minutes in a slow oven. After removing from oven, invert paper and wet with a cloth wrung out in cold water, when macaroons will easily slip off. For almond macaroons, sprinkle, before baking, with almonds blanched and shredded.

The TRIBUNE Information Bureau will answer all questions of a general nature except school or legal problems, debates, trade and firm names and queries as to the time of day.

The bureau is open every day except Sunday from 8 a. m. to 9 p. m.

If answers are desired by mail, stamps must be enclosed. Quickest results can be obtained by telephoning to the bureau. If you have any problems of a general nature to solve, ask The TRIBUNE Information Bureau, Lakeside 6000.

(Official)

BOARD OF SUPERVISORS

REGULAR MEETING OF BOARD OF SUPERVISORS, MONDAY, JANUARY 9, 1922.

The regular meeting of the Board of Supervisors was called to order at 10 o'clock a. m. On call of the roll the following were present:

Supervisors Heyer, Knox, Mullins, Staats and Chairman Hamilton—5.

On motion of Supervisor Knox, seconded by Supervisor Heyer, the reading of the minutes of the last meeting was waived and they were approved as entered by the following vote:

Ayes—Supervisors Heyer, Knox, Mullins, Staats and Chairman Hamilton—5.

AFFIDAVIT OF PUBLICATION.

The following affidavit of publication was ordered filed:

Township Register—Notice to Contractors.

REPORTS.

The following reports were ordered filed:

Receiving Hospital—Month of December, 1921.

Social Agent—Month of December, 1921.

Live Stock Inspector—Month of December, 1921.

PAYMENTS ORDERED.

Certificates were received from the County Surveyor stating that the following contractors had completed sufficient work on their contracts with the County of Alameda to entitle them to the following payments.

M. A. Lopes—Improvement of roads $1321.63
Rocca & Colletti—Altamont overhead crossing 2223.99
Tibbetts-Pacific Co.—Bay Farm Island bridge repair 237.14
Linscott Well Drilling Co.—Well, County Hospital 2630.18

On motion of Supervisor Heyer, seconded by Supervisor Knox, the certificates were approved and payments ordered by the following vote:

Ayes—Supervisors Heyer, Knox, Mullins, Staats and Chairman Hamilton—5.

OPENING OF BIDS.

The following bids for linoleum at the County Hospital were opened and referred to the Purchasing Agent and Committee of the Whole.

	Bid.	Cert. Chk.
Anderson Carpet Hse.	$2608.46	$260.55
D. N. & E. Walter	2136.16	214.00
Jackson Furniture Co.	2496.76	249.68

The following bids for repairs to the Bay Farm Island bridge were opened and referred to the County Surveyor and Committee of the Whole:

	Bid.	Cert. Chk.
M. B. McGowan	$5985.00	$770.00
Healy-Tibbetts Co.	5147.50	800.00
Tibbetts-Pacific Co. ..	5875.00	650.00
A. W. Kitchen	5835.00	600.00

REQUISITIONS.

One hundred and twenty-six requisitions for supplies, etc., were allowed the various departments of the County government.

COMMUNICATIONS.

The following communications were received and acted on as follows:

Board of Supervisors, Contra Costa—Condition of roads. Supervisor Heyer.

S. F. Bridge Committee—Meeting of January 10, 1922. Filed.

Compensation Ins. Fund—Notice of payment of dividend. Filed.

RESIGNATION ACCEPTED.

The written resignation of Mrs. Gertrude Cofer, stenographer to the Board of Freeholders, was presented to the Board. On motion of Supervisor Knox, seconded by Supervisor Heyer, the same was accepted, effective January 4, 1922, by the following vote:

Ayes—Supervisors Heyer, Knox, Mullins, Staats and Chairman Hamilton—5.

HEARING CONTINUED.

The hearing on the petition to abandon certain roads in Washington Township coming on regularly at this time was by order of the Board continued until Monday, January 23, 1922.

ELECTION OFFICERS APPOINTED.

On motion of Supervisor Knox, seconded by Supervisor Heyer, the report of the Committee of the Whole, naming the election officers and fixing the polling places for the election of February 7, 1922, was adopted and the election officers named and polling places fixed as contained therein, by the following vote:

Ayes—Supervisors Heyer, Knox, Mullins, Staats and Chairman Hamilton—5.

On motion of Supervisor Knox, seconded by Supervisor Heyer, the Institutions Commission was empowered to employ Prof. Lawson to investigate the water supply at the County Hospital at a compensation of $100, by the following vote:

Ayes—Supervisors Heyer, Knox, Mullins, Staats and Chairman Hamilton—5.

CORRECTION OF ASSESSMENT.

A written request was received from the Assessor, concurred in by the District Attorney, asking permission to correct the following assessment: Peter Nelson, No. 38708. On motion of Supervisor Heyer, seconded by Supervisor Knox, the request was granted and correction ordered by the following vote:

Ayes—Supervisors Heyer, Knox, Mullins, Staats and Chairman Hamilton—5.

CANCELLATION OF SALE.

A written requeset was received from the Assessor, Auditor and Tax Collector asking for the cancellation of the following tax sales: Park Land Co., No. 49514, 49516-17-18-19-20-21-22, 49465 to 49474 inc.; Realty Syndicate Co., No. 48109; N. J. Gritton, No. 47766; W. H. Emery, No. 50256; R. M. Layman, No. 46737-38; E. S. Bovereaux, No. 47392. On motion of Supervisor Staats, seconded by Supervisor Heyer, the request was granted and cancellations ordered by the following vote:

Ayes—Supervisors Heyer, Knox, Mullins, Staats and Chairman Hamilton—5.

BAY FARM ISLAND RECLAMATION DISTRICT.

A petition was presented to the Board by the Trustees of Bay Farm Island Reclamation District asking the Board of Supervisors to approve warrants Nos. 1 to 32. Mr. A. L. Stone being duly sworn, testified as to the facts contained therein. Thereupon a resolution was adopted approving said warrants and ordering payment of same.

The following resolutions were adopted:

Approving assessment commissioners to assess charges upon lands within unit No. 2, Bay Farm Island Reclamation District.

Authorizing Supervisor Mullins to sell old books in County Library.

Employing H. Stilly to trim trees.

Rescinding resolution ordering sale of Livermore School District bonds.

Appointing Wm. Moore inspector of construction on concrete bridge on County Road No. 520.

Authorizing installation of light in Washington Road District.

Approving changes in employees at County Hospital and Arroyo Sanatorium as recommended.

Awarding contract for repairs to Bay Farm Island bridge to Healy-Tibbetts.

On motion of Supervisor Staats, seconded by Supervisor Heyer, the following claims as approved by the Auditing and Finance Committee and shown on the Register of General Warrants, also pay roll, were ordered paid to the respective claimants in the sums and out of the funds designated by the following vote:

Ayes—Supervisors Heyer, Mullins, Knox, Staats and Chairman Hamilton—5.

General Fund, 1921-22.—Associated Oil, $178.50, $562.52, $40.95, $53.55; American Rubber Mfg., $18.00; American Block Coal, $8.75, $5.15; Alameda Times-Star, $56.45; Arnold's Gro., $15.00; Beck & Sons, $15.00, $4.75; Bard & Co., $35.90; Bischoffs Surg., $42.68; Bowman Drug, $7.20; Braun-Knecht-Heimann, $60.29; B. Bolesworth, $23.00; A. C. Byrnes, $10.00; Braun Mattress Co., $34.50; Burroughs Add., $1053.50, $1.62, 81c, $5.61; W. A. Burkhardt, $10.00; A. Bertola, $51.00; Bartley Bros., $154.76; Briglia & DeLuca, $14.12; A. Blomberg, $28.00; Frank Barnet, $1135.30; Barry Co., $25.70; Bancroft-Whitney, $157.50; S. H. Buteau, $20.00; Berkeley Welfare Soc., $1115.55; Bray & Mulgrew, $12.40, $10.18, $6.65; Miss L. Brown, $15.48; Edw. L. Brown, $104.88; Brown's Gro., $18.00; B. Brown, $27.40; Bancroft-Whitney, $35.00; Central Mkt., $1.50; Crane Co., $1.75, $5.10, $23.96; Joe Costello, $78.75; Coffin-Redington, $6.38, $15.00, $14.30; California Optical, $26.40; Consolidated Milling, $694.00; California Pickle, $43.96; California Cracker, $27.60; Cutter Labor., $57.40, $70.08; Consumers' Coal Co., $23.60; Champion & Perryman, $114.50; City Market, $10.00; Chandler Gro., $98.00; Carruth & Carruth, $19.50; Central Shuey Creamery, $8.00; H. S. Crocker, 75c; Jno. Collier, $17.96; Emma Costello, $6.00; M. F. Clark, $30.00; Carlos Bransby, $6.00; Crescent Fruit Market, $22.00; Butcher & Sons, $1.15; Downey Glass, $136.50; Dodge Sweeny, $103.00; E. Dinkelspiel, $75.24; C. T. Devine, $120.00; Hoyt Deuel, $20.00; Eug. Dietzgen, $106.68, $19.74; C. A. DePuy, $10.00; Envelope Corp., $28.60; E. Bay Water, $1.67, $104.86; Eden Cream., $402.60; E. W. Eckhardt, $204.25; Emeryville Mkt., $10.00; Jno. Eugene, $16.00; Ford Home Gro., $64.00; Fobes Supply, $3.87; Goodyear Rubber, $18.75; Graham Mfg., $54.75; Gorrie & Yeoman, $41.00; Greenbaum, Weil, Mich., $157.00; Guggenhime Co., $412.50; Georgia Casualty, $34.66; Ed. Gardiner, $40.12; C. H. Gielows, $10.00; Gauls Mkt., $39.00; Gernreich Co., $5.00; Globe Indemnity, $500.00; Giffords Mkt., $10.00; Gavin Mkt., $12.11; Greenwood Gro., $12.00; Jacob Green, $30.00; Baston Granfield, $1.28; H. F. Grebe, $7.48; Martin, Hoffman, $30.00; Hogan Lbr., $582.73; Hagemann Bros., $18.61; Walter J. Holm, $196.50; Hirsch & Kaye, $6.30; E. F. Hoffman, $24.71; Haas Bros., $49.80; Hunt Hatch, $22.50; High St. Coal Yard, $5.75; Hopkins Co., $76.00; W. T. Holmes, $7.00; J. Heinz, $37.00; R. Heinz, $18.00; J. B. Hammon, $5.30; Leo P. Haas, $20.00; Howard Auto Co., $11.80; H. J. Howell, $8.00; E. Rittenberger, $25.60; Herrscher Mer., $10.20; E. R. Huebbe, $127.00, $14.00; Illinois Engr., $56.25; Independent Gro., $7.90; Ingalls Shoe Co., $70.35; Dr. W. H. Irwin, $5.00; Jacob Rees & Son, $5.50; S. T. Johnson, $33.58; G. E. Johnson, $2.10; Johnson & Johnson, $2.94; R. B. Johnson, $35.00; Jordan Printing, $14.50; Johnson & Harris, $3.00; D. T. Jones, $4.82; Jacobsen Bros., $23.45; Kennedy Valve Co., $270.50; Mrs. K. Klinkner, $8.00; J. J. Kennedy, $6.05, $18.35; Kahn Bros., $5.39; Jas. F. Kergan, $35.00; M. A. Lopes, $1,221.63; Live Oak Prod., $186.75; Langley Michaels, $9.61, $47.22, $30.00; Lee Paper Co., $415.00; Levy & Zentner, $83.75; R. E. Liguori, $462.30; Livermore Soda Works, $67.87; Levenson Co., $10.11; Larsen Bros., $23.75; E. T. Leiter, $440.00, $935.00; Fred I. Lackenbach, $55.00; J. B. Lanktree, $1,400.40; Lutgen & Nolan, $126.00; Larsons Gro., $50.00; Livermore Com., $5.00; H. M. Lawrence, $42.73, $8.73; H. Lueddeke, $78.08; S. Lowenstein, $10.00; Little Children's Aid, $17.26; W. T. Lum, $35.00; Martin-Camm, $40.00; Maxwell Hdwe., $72.13, $3.50, $29.80; Morse Co., $4.00; Mueller's Phar., $26.68; D. P. Myers, $13.00; C. & H. Myers, $51.32; Miller's Cream., $5.49; A. R. Mehrtens, $27.62; Mrs. B. H. Mooney, $1.81; Mason Gen. X-ray Labor., $5.00; Mendocino State Hosp., $120.00; H. B. Mehrman, $15.00; Municipal Elec. Li. Pl., $42.02; Mrs. Arthur Manter, $4.00; J. W. McCombs, $12.50; Jno. McCarthy, $24.08; D. P. T. MacDonald, $286.40; Phillip Newton, $17.33; Pauline Nusbaumer, $10.00; Napa State Hosp., $210.00; Oliver Salt Wks., $21.75; Calvin Orr, $168.37; Peter Oxsen, $15.00, $105.00; Oak. Enquirer Pub., $39.67; Oakland Tribune, $3.90; Osgoods Drug., $1.25, 85c, $6.00; J. Olsen, $48.00; C. N. Olsen, $10.00; Oakland Soc. Prev. Cruelty, $150.00; Geo. Posey, $62.25, $164.13, $75.00, $32.40, $1,229.47, $348.85; Pac. Gas, $119.82; Peet Bros., $195.00; Plant Rubber, $17.06; Pac. Tel. Co., $96.65; R. J. Pryor, $1.50; People's Exp., $9.45; Merrill Pimentel, $7.50; Pimentels Gro., $11.00; J. F. Prioste, $5.44, $20.00; Geo. T. Parks, $8.84, $36.32; Piedmont Gro., $22.00; Park Shoe Co., $8.00; Progress Printing, $31.22; J. P. Plane, $26.11; Peralta Meat Mkt., $3.50; Pittsburg Water Heater, $6.00; Queen Ins., $10.20; Ratto & Co., $12.12, $43.50; Rands Bros., $6.90; Reid Bros., $5.00, $254.20, $15.75; Geo. H. Rice, $1.95; Reno & Co., $7.14; Royal Shoe, $5.85, $9.70; Reis Shoe, $6.00; Rhodes Jamieson, $5.75; J. J. Ramos, $5.15; Russell Robinson, $19.35; Geo. G. Reinle, $50.00; W. J. Shreve, $10.00; Sperry Flour Co., $293.23; Fred Schmidt, $53.56; Standard Oil, $17.50; Sacramento Bee, $5.04; Schenone Co., $62.75; Fred Seulberger, $205.76; J. Stanley, $5.00; Louis Saront, $10.80; M. H. Silva, $19.12; Swift Co., $12.48; Steinbeck Co., $652.84, $15.60; St. Mary's Cemetery, $70.00; Mrs. Beulah Spunn, $93.88; G. H. Sackett, $32.00; Spring Valley Water, $60.53; Smith Bros., $1.00, $11.60, $2.50, 70c, $8.50; Jas. Tonkin, $12.00; Tibbitts Pac., $663.80; Tribune Pub., $16.65, $3.71, $100.25; Toscano Bakery, $12.12; Typewriter Service, $58.00, $69.75; Talley & Talley, $2.66; Dr. J. Ham. Todd, $35.00; Irene Templeton, $100.00; Upjohn Co., $25.69; Union Paper, $4.06, $167.82, $15.12; Ulmer's Cash Gro., $50.00; United Iron Works, $478.35; Valley Hdwe., 60c; Western California Fish, $108.00; West Berkeley Macaroni, $65.00; Waters Bros., $36.75; Western Electric Mech. Co., $3.50; Williams Motor Exp., 35c; Western Mkt., $2.00; Dan Whelan, $15.00; M. G. West Co., $245.50; White Dental Co., $7.36; Western Electric Mech., $79.78; Weinstock-Nichols, $1.35; Western Heavy Hdwe., $1.51; W. P. Wolfe, $89.08; Western Dairy, $2.38; Bessie Wood, $75.00; C. A. Wills, $15.00; Carolyn Wetzel, $4.98; Yawman & Erbe, $19.95; Yager Sheet Metal, $9.00; Zellerbach Paper, 45c, $32.49, $65.36, $136.22; Louis Zanassi, $2.10; Francis Zlatnik, $23.12. Total, $26,194.02.

General Fund, 1920-21.—Herrscher Mer., $10.00; P. C. Frederickson, $4.90. Total, $14.90.

Advertising Fund, 1921-22.—Corbett & Bayliss, $7.70; Pacific Gas, $5.26; Jno. Van Denburgh, $125.00; Ed. Stearns, $7.52. Total, $145.48.

Library Fund, 1921-22.—Mary Barmby, $16.88.

Exposition Fund, 1921-22.—W. D. Nichols, $8.72.

County Good Roads Fund, 1921-22.—Rocca & Coletti, $2223.99; Wm. Moore, $174.00; Geo. A. Posey, $80.24, $145.92, $174.28; Jas. J. Coogan, $156.00. Total, $2954.43.

Eden Road Fund, 1921-22.—Geo. Posey, $460.37; Red Rock Quarry, $50.40. Total, $510.77.

Pleasanton Road Fund, 1921-22.—Joe Peters, $20.16.

Washington Road Fund, 1921-22.—Rose Escobar, $39.60.

Various Funds, 1921-22.—Geo. A. Posey, $41.02; do. Wash. Rd., $2.00.

Webster St. Bridge Bldg. Fd.—Geo. Posey, $20.96.

No further business appearing, the Board adjourned.

WM. J. HAMILTON, Chairman.

Attest: GEO. E. GROSS, Clerk.
By J. C. HOLLAND, Deputy.

PUBLIC ADMINISTRATOR'S REPORT

OAKLAND, CALIFORNIA, JANUARY 2, 1922.

To the Honorable Superior Court of the State of California, in and for the County of Alameda, and to Geo. E. Gross, Clerk of said County:

JOHN A. HILL, Public Administrator of the County of Alameda, State of California, herewith presents his return and report of all estates of decedents which have come into his hands, the value of each estate, the money which has come into his hands from each such estate, what he has done with it, the amount of his fees, and the expenses incurred in each estate, and the balance, if any, in each such estate remaining in his hands. Said return is made in accordance with the provisions of the Code of Civil Procedure.

NUMBER OF ESTATE	NAME OF DECEDENT	VALUE OF ESTATE	MONEYS WHICH HAVE COME INTO THE HANDS OF THE PUBLIC ADMINISTRATOR	WHAT HE HAS DONE WITH IT	FUNERAL EXPENSES, EXPENSES OF LAST ILLNESS, DEBTS AND FAMILY ALLOWANCE PAID BY ADMINISTRATOR	ADMINISTRATOR'S FEES	BALANCE ON HAND
25771	Aizawa, Gendayu	$2919.24	$1425.38	County Treasurer	$391.25	Unpaid	$2104.13
27782	Alberigi, G.	175.00	None	....	......	Unpaid	None
30361	Ahlers, Mrs. Gerine	Unknown	476.21	....	249.76	Unpaid	226.45
28446	Arbuckle, Carrie B.	4340.00	2280.00	County Treasurer	467.92	Unpaid	1812.63
29174	Avery, Burton B.	1281.17	231.17	County Treasurer	45.79	Unpaid	185.38
29920	Blaumer, Joseph	Unknown	368.44	County Treasurer	314.03	Unpaid	54.41
29082	Bonnet, Catherine	261.20	261.20	County Treasurer	128.83	13.23	119.03
28785	Borges, Jose Silveria, also known as J. S. Borges	Unknown	None	....	......	Unpaid	None
4203	Boogar, Phillip	Unknown	874.13	County Treasurer	217.01	Unpaid	657.12
27223	Braunf, Martha, also known as Mattie Catherine Brauns	426.85	426.85	County Treasurer	338.83	Unpaid	88.02
27972	Brawn, Charles G.	Unknown	1091.88	County Treasurer	597.13	Unpaid	498.75
26706	Bruce, James Franklin, also known as James Bruce, J. F. Bruce and James F. Bruce	4021.43	1321.43	County Treasurer	881.23	Unpaid	1140.20
29935	Burke, John	Unknown	353.73	County Treasurer	274.04	Unpaid	79.71
30326	Carlsen, John Martin	Unknown	1025.17	County Treasurer	235.28	Unpaid	789.89
30354	Carson, William	Unknown	150.00	County Treasurer	[illegible]	Unpaid	90.00
29613	Chidester, Guy Harry, also known as Guy H. Chidester	Unknown	613.57	County Treasurer	507.08	Unpaid	106.43
28407	Clark, Dona	1591.27	526.97	County Treasurer	433.98	90.07	2.94
28240	Clark, Chester J.	Unknown	287.21	County Treasurer	116.12	Unpaid	171.09
25894	Cole, John A.	110.00	110.00	County Treasurer	94.60	Unpaid	15.40
30176	Compton, William H., also known as W. H. Crampton	Unknown	481.57	County Treasurer	4.32	Unpaid	477.15
30054	Costa, John S., also known as J. S. Costa Jr.	Unknown	59.72	County Treasurer	27.26	Unpaid	32.46
30208	Covert, Margaret, also known as Margaret Harrison	Unknown	88.90	County Treasurer	17.94	Unpaid	70.96
27182	Croce, Joe	790.85	790.85	County Treasurer	425.09	Unpaid	365.79
28181	Cronin, Sarah H., formerly Sarah H. Alliguire	2000.00	None	....	......	Unpaid	None
29543	Cumbelic, Jan, also known as Gan Cumbelic and John Cumbelich	Unknown	720.55	County Treasurer	53.72	Unpaid	666.84
28449	Curtis, Edwin C., also known as Edwin E. Curtis	1053.95	1053.95	County Treasurer	229.75	70.54	753.66
27409	Day, Francis J.	563.11	563.11	County Treasurer	421.01	Unpaid	142.10
25608	De France, Antonio	1490.61	1490.61	County Treasurer	934.77	97.62	458.22
30075	Denton, John	Unknown	333.60	County Treasurer	127.84	Unpaid	205.76
28858	Donnell, Albert	1697.26	1697.26	County Treasurer	483.57	88.47	1125.22
25457	Dugandzya, Welimir	1052.05	1052.05	County Treasurer	475.77	72.47	503.81
29983	Edwards, Geo. F., also known as G. F. Edwards	Unknown	244.56	County Treasurer	164.45	Unpaid	180.11
30133	Ekberg, C. E.	204.05	204.05	County Treasurer	2.04	Unpaid	202.01
29295	Emery, Wallace R., also known as W. R. Emery	14721.02	1206.32	County Treasurer	477.35	Unpaid	728.93
29389	Erwin, Frank O., also known as F. O. Erwin	33350.95	2643.17	County Treasurer	2219.67	Unpaid	423.50
30076	Faulkner, Gertrude	Unknown	201.00	County Treasurer	29.51	Unpaid	171.49
28261	Fitzpatrick, John	2010.87	44.87	County Treasurer	22.95	Unpaid	21.92
26167	Gera, John	500.00	226.34	County Treasurer	162.58	Unpaid	63.76
28523	Glendinning, John	1700.00	None	....	......	Unpaid	None
28269	Graham, R. G.	3500.00	None	....	......	Unpaid	None
29981	Gray, Robert Wilson, also known as Robert W. Gray	13155.94	8273.60	County Treasurer	518.96	Unpaid	7754.64
29481	Gruenhagen, Edward H.	3250.00	None	....	......	Unpaid	None
25893	Guerard, Paul Antoine	430.62	430.62	County Treasurer	112.01	38.59	280.11
28848	Hammond, John Depster, also known as J. D. Hammond	370.91	378.90	County Treasurer	242.81	Unpaid	136.09
29872	Hannah, J. A.	512.02	512.02	County Treasurer	229.62	Unpaid	282.40
27239	Helm, Ella M.	Unknown	None	....	......	Unpaid	None
30186	Hill, Jackson	Unknown	415.89	County Treasurer	39.16	Unpaid	376.73
28736	Hodges, Lewis, also known as Louis J. Hodges	611.34	611.94	County Treasurer	22.12	Unpaid	589.82
29106	Holman, Frederick J.	163.16	163.16	County Treasurer	66.63	Unpaid	96.53
29011	Holmes, George	739.43	718.99	County Treasurer	462.68	Unpaid	256.31
29232	Ingwerson, Ingwer	236.80	236.80	County Treasurer	169.50	Unpaid	67.30
29701	Jenkins, Jane, also known as Jane Jenkin	2750.00	260.00	County Treasurer	2.60	Unpaid	257.40
29508	Judge, Mollie	1616.65	1616.65	County Treasurer	389.57	94.91	1132.17
26025	Julian, George, also known as Giorgio Gulliano	911.31	911.31	County Treasurer	352.88	64.45	493.98
30055	Kee, Wong	Unknown	1019.20	County Treasurer	17.19	Unpaid	1002.01
29551	Kernan, Charles, also known as C. Kernan	Unknown	None	....	......	Unpaid	None
27483	Kernan, Catherine	Unknown	None	....	......	Unpaid	None
29796	Kofoed, Thor, also known as T. N. Kofoed	Unknown	None	....	......	Unpaid	None
29879	Lampe, Henry, also known as Heinrich Lampe	4807.57	4807.57	County Treasurer	305.06	Unpaid	4502.51
30298	Leonard, Margaret, also known as Margaret McGovern	Unknown	None			Unpaid	None
29402	Lovejoy, W. W.	11600.00	2037.49	County Treasurer	492.19	Unpaid	1545.30
27705	Lynch, William F.	2778.98	2778.98	County Treasurer	640.07	141.08	1997.83
27107	McBrearty, Rose	907.73	517.48	County Treasurer	189.66	Unpaid	327.82
29729	McCain, William E., also known as W. E. McCain	Unknown	500.00	County Treasurer	462.62	Unpaid	37.38
28958	Mangles, Henry C., also known as H. C. Mangles	Unknown	2997.48	County Treasurer	461.92	Unpaid	2535.55
28989	Maras, George, also known as George Marras, George Mirras, and George Merias	2496.37	2299.14	County Treasurer	1113.73	Unpaid	1185.41
28701	Matthews, Robert E.	1000.00	None	County Treasurer	......	Unpaid	None
29689	Meehan, John	Unknown	None	County Treasurer	......	Unpaid	None
29642	Mekitarian, Aram	Unknown	None	County Treasurer	......	Unpaid	None
25828	Menizes, Joseph J., also known as J. J. Menizes	775.51	775.51	County Treasurer	476.36	54.27	244.38
29270	Michaels, Benjamin W.	2840.88	2369.88	County Treasurer	413.70	Unpaid	1956.18
29989	Miller, Julius	Unknown	1591.88	County Treasurer	15.92	Unpaid	1575.96
26783	Miocevich, Luka	983.36	983.36	County Treasurer	364.17	Unpaid	619.19
29727	Morrison, Leon, also known as L. Morrison	82296.61	66106.17	County Treasurer	10421.44	Unpaid	55684.73
27425	Moss, Lucy	17877.29	2781.39	County Treasurer	420.94	Unpaid	2360.45
29625	Myers, John, also known as J. Myers, and John Brexmaier	4465.68	4465.68	County Treasurer	515.79	208.63	3741.26
28107	Myers, George A.	25.00	None	....	......	Unpaid	None
27652	Newhall, E. P.	Unknown	320.00	County Treasurer	44.00	Unpaid	276.00
25286	Nolan, John	378.70	378.70	County Treasurer	239.68	26.51	112.51
27210	O'Neil, Eugene	2394.08	2361.15	County Treasurer	736.38	Unpaid	1624.77
28406	Phillips, John W.	500.00	300.00	County Treasurer	99.41	Unpaid	200.59
28045	Placido, Chiappone	1100.71	1066.41	County Treasurer	743.97	74.06	248.38
30500	Potts, Frederick C.	Unknown	None	County Treasurer	......	Unpaid	None
27635	Puchen, Emile J.	175.77	175.77	County Treasurer	136.56	12.80	26.41
28904	Rambaud, Anna M., also known as Maria A. Pellison, and Maria Rambaud	Unknown	3869.43	County Treasurer	907.19	Unpaid	2962.24
29880	Randolph, Virginia	Unknown	505.16	County Treasurer	276.25	Unpaid	228.91
25795	Read, James C. B.	362.64	362.64	County Treasurer	101.46	Unpaid	261.18
29456	Retallick, Chester	Unknown	12.49	County Treasurer	.13	Unpaid	12.36
28851	Reynolds, James Alfred, also known as J. A. Reynolds	1850.29	640.29	County Treasurer	474.16	Unpaid	166.13
28128	Robrecht, Anna M., also known as Anna M. Robreck	Unknown	93.23	County Treasurer	18.36	Unpaid	74.26
30415	Ryan, Peter	Unknown	None	County Treasurer	......	Unpaid	None
30290	Scheile, Reinhard, also known as R. Scheile	Unknown	682.72	County Treasurer	6.83	Unpaid	675.89
28888	Schley, Karl, also known as Carl Schley	921.59	907.79	County Treasurer	269.13	Unpaid	638.66
26541	Schultz, Peter L.	1049.74	1049.74	County Treasurer	359.61	71.96	618.17
25892	Schwagermann, Fred	Unknown	None	....	......	Unpaid	None
22799	Sequeira, M. B., also known as Manuel B. Sequeira, and Manuel Bas Sequeira	Unknown	235.00	County Treasurer	71.60	Unpaid	163.40
30074	Shultz, Ida, also known as Mrs. H. P. Shultz	Unknown	56.70	County Treasurer	.57	Unpaid	56.13
29958	Shultz, William	Unknown	87.08	County Treasurer	.87	Unpaid	86.21
27900	Sing, Ah, also known as Sing Bissell	390.00	285.00	County Treasurer	58.25	27.30	200.45
26422	Smith, Emily	750.00	None	....	......	Unpaid	None
25202	Smyth, Delphine Louise	Unknown	None	....	......	Unpaid	None
30321	Snow, Francis M.	Unknown	None	....	......	Unpaid	None
29628	Spencer, E. A., also known as Edwin A. Spencer	8861.46	4328.75	County Treasurer	601.73	Unpaid	3727.02
25368	Stader, Steve, also known as Steve Steta	2117.96	1247.96	County Treasurer	302.03	114.72	831.21
28525	Strong, Edith	690.67	690.67	County Treasurer	340.44	48.35	301.88
29751	Sullivan, Richard T.	731.01	731.01	County Treasurer	216.48	51.17	463.36
29833	Suppo, Giuseppe	301.67	301.67	County Treasurer	182.68	21.12	97.92
28874	Swift, Dean	Unknown	303.09	County Treasurer	186.37	Unpaid	116.72
30089	Talent, John R., also known as J. R. Talent	Unknown	35.95	County Treasurer	.86	Unpaid	35.09
30177	Tittsworth, Oscar, also known as O. Tittsworth	Unknown	1235.80	County Treasurer	602.68	Unpaid	633.12
22172	Todd, William	Unknown	1404.28	County Treasurer	1093.98	Unpaid	310.30
29766	Toy, Wong, Do, also known as Wong Wah Yuen	Unknown	868.07	County Treasurer	116.18	Unpaid	751.89
26757	Turner, Geo. J. P.	4673.03	4044.74	County Treasurer	2913.33	Unpaid	1131.41
30182	Turner, Josephine C., also known as Josephine Turner	Unknown	None	....	......	Unpaid	None
29177	Vair, Franklin	Unknown	256.24	County Treasurer	210.06	Unpaid	46.18
27869	Valenzuela, Mary	250.00	None	....	......	Unpaid	None
28880	Vincenz, Julie	412.00	412.00	County Treasurer	70.32	Unpaid	341.68
29125	Walden, Edward	1440.23	1440.23	County Treasurer	419.05	Unpaid	1021.18
28678	Washicheck, Joseph W.	623.01	253.01	County Treasurer	40.53	Unpaid	182.63
30175	White, Henry	Unknown	300.00	County Treasurer	172.90	Unpaid	127.10
26268	Wilhelmsen, Christine	Unknown	81.85	County Treasurer	11.11	Unpaid	70.74
29175	Williams, N. B.	508.22	508.22	County Treasurer	364.75	Unpaid	143.47
26269	Wing, Harry L.	160.85	160.85	County Treasurer	118.27	11.20	30.88
29995	Wood, Anna E.	Unknown	401.04	County Treasurer	128.09	Unpaid	272.95
29147	Wright, William	5310.65	3532.40	County Treasurer	271.02	Unpaid	3261.38
30320	Yoell, Mary	Unknown	563.31	County Treasurer	5.69	Unpaid	557.62

STATE OF CALIFORNIA, County of Alameda, } ss.

JOHN A. HILL, first being duly sworn, deposes and says: That he is the regularly elected, qualified and acting Public Administrator of the County of Alameda, State of California; that the foregoing report is a return of all estates of decedents which have come into his hands during the period covered by said report, the value of each estate, the money which has come into his hands from every such estate, and what he has done with it, the amount of his fees, the expenses incurred in each estate, and the balance, if any, in each case remaining in his hands; that he was not at any time interested in any of the expenditures of any kind made on account of any such estate, neither is he associated in business or otherwise with any one so interested.

JOHN A. HILL,
Public Administrator of the County of Alameda, State of California.

Subscribed and sworn to before me this 3rd day of January, 1922.

WALTER H. ELIASSEN, (Seal)
Notary Public in and for the County of Alameda, State of California.

DUNN, WHITE & AIKEN, Attorneys for Public Administrator, Sixth Floor Syndicate Bldg., Oakland, California

FINEST and FASTEST
YALE AND HARVARD TO LOS ANGELES
Hotel comforts of the highest class are yours on this overnight, over-the-water trip de luxe.
ROUND TRIP $35
ONE WAY $18
including berth and meals.
Through Tickets to all points in U. S.
Sailings 4 p. m. from San Francisco Tues., Thur., Sat. Reach Los Angeles next morning.
LOS ANGELES STEAMSHIP CO.
1422 San Pablo Ave. Tel. Lakeside 536
2127 University Av. Berk. 14

SACRAMENTO SHORT LINE
Phone Piedmont 345
Trains for Sacramento and Pittsburg leave 40th and Shafter Depot daily.
7:50 a. m., 9:30 a. m., 11:50 a. m., 1:30 p. m., 3:30 p. m., 5:10 p. m., 8:30 p. m.
Through trains to Marysville, Colusa, Oroville and Chico.
Dining-Observation car on the 5:10.

WIRELESS COURSES
Private Classes
Western Radio Institute
Room 740, Hotel Oakland
Phone Lake. 100

EUROPEAN TOURS
Most Scenic Routes
Delightful Hotels
THE PASSION PLAY
Moderate Prices
Booklet-E-9
BENNETT'S TRAVEL BUREAU INC.
San Francisco, Spreckels Bldg. New York, 506-5th Ave.

Winter Sports at Truckee and Yosemite
Ski-ing
Tobogganing
Sleighing
Skating
Coasters for Children
Dancing
Reduced Fares---
FROM OAKLAND
To Truckee — on Mondays and Wednesdays, Return limit 8 days: $13.50; Fridays and Saturdays, Return limit following Tuesday: $11.50
To Yosemite — on Mondays and Wednesdays, Return limit 8 days: $22.00; Fridays and Saturdays, Return limit following Tuesday: $20.50
HOTELS AND PRICES
AT TRUCKEE: Southern Pacific Hotel, at station. Good accommodations and service. Rooms, $1 to $1.50 per person per day. Meals a la carte. Dining Room and Lunch Counter. Other hotels also at reasonable prices.
IN YOSEMITE NATIONAL PARK: Sentinel Hotel, Yosemite Valley. Room with private bath, American Plan, $9 per person per day; room without bath, American Plan, $6 and $7. Glacier Point Mountain House, looking into the Yosemite Valley, American Plan, $6 per day per person.
Secure Sleeping Car Space and Hotel Accommodations through
Southern Pacific Agents
1230 Broadway, 16th St. Depot, 1st and Broadway Station
or Phone Oakland 162.
and we will have representative call on you and make all arrangements for complete trip.

A most Interesting Trip to the East Is Over the SUNSET ROUTE
—through Los Angeles, Tucson, El Paso, San Antonio, Houston and New Orleans.
TWO DAILY TRAINS FROM SAN FRANCISCO (Third Street Station)
"Sunset Limited" Lv. 5:00 p. m. Ar. New Orleans 7:35 p. m. (3d Day)
"Sunset Express" Lv. 8:15 p. m. Ar. New Orleans 6:25 p. m. (4th Day)
Connecting with SOUTHERN PACIFIC OCEAN STEAMERS sailing weekly to New York; also with daily trains to North and East
Rail and Steamer fare same as All-Rail, but includes meals and berths on steamers. "100 Golden Hours at Sea"
On Your Way—See the APACHE TRAIL OF ARIZONA
By auto through the heart of "Apache Land" — a maze of canyons, peaks and cliffs aglow with bright colors — 120 miles of scenic splendor. A one-day side trip or detour.
DETOUR FROM MARICOPA through Phoenix, Roosevelt Dam and Globe to Bowie; OR SIDE TRIP FROM BOWIE VIA GLOBE to Roosevelt Dam and return. Take Phoenix Sleeper, or Globe Sleeper, Sundays, Tuesdays and Fridays, from Los Angeles.
Detour or Side Trip fare $20.00
You can stop off at El Paso and go by street car into Old Mexico; or you can stop at New Orleans and visit many historic places. Mardi Gras festivities Jan. 6th to Feb. 28th.
Baggage Checked at Your Residence
For Railroad and Pullman Fares Ask Agents
1230 Broadway, First and Broadway Station — 16th Street Station, Oakland Pier Station
Or Phone Lake. 1120 or Oak. 162

Classified Ads Bring Big Results in The Oakland Tribune

MILLS COLLEGE ENTERTAINS.

SAN RAFAEL, Jan. 20.—Dr. Aurelia Henry Reinhardt, president of Mills college, Oakland, accompanied by talent recruited from the student body of the college, will give an entertainment tonight in the school auditorium at Mill Valley. The entertainment will be under the auspices of the Marin county Parent-Teachers' association.

LAW CLASSES TO START.

A class in commercial law is to be started Monday evening at 7:15 o'clock in Room 231, Technical evening high school. Two afternoon and one evening class are already filled and still there is a demand for more. D. O. Brillhart, who had the law classes several years ago in this school, will conduct the new club.

Here is the "Special Measurement" Shoe

A NEW semi-dress walking shoe, especially adapted for tender feet and low insteps.

The Original and Genuine Dr. A. Reed CUSHION SHOES

Those who know say that these are "the Easiest Shoes on Earth." It's easy to smile when your feet are comfortable.

The "Special Measurement"

Style 2247

You Will Be Pleased with the Excellent Range of Dr. A. Reed Shoe Models.

Carried in Black or Brown Oxford, on same last.
You owe it to yourself to give them a trial.

For Men and Women

Our catalogue and measurement chart sent on request

Mail orders given prompt attention

WE ARE THE AUTHORIZED SOLE AGENTS

AVOID IMITATIONS
Be Sure and Get the Genuine Dr. A. Reed Cushion Shoe

F. L. Heim & Son

228 Powell St. San Francisco

524 16th St. Between San Pablo and Telegraph Ave. Oakland

20 POUNDS SUGAR 95c

The largest Skaggs "Cash and Carry" store and market in existence opens for business tomorrow. This new store is located at 463 Eleventh street, between Broadway and Washington street.

We are very jubilant over this big, clean airy and conveniently located store and market, and have planned a Grocery and Meat Celebration, through the offering, in conjunction with our other low prices, a half-dozen very unusual bargains for tomorrow.

You can secure these six items at any one of our stores and markets tomorrow. Come early and avoid afternoon crowds. We especially request you to visit this new store tomorrow.

20 pounds PURE CANE SUGAR 95c
12½c Tall Cans M-M MILK, 3 cans for 25c
45c Skaggs Fresh Churned CREAMERY BUTTER ... 39c
20c Fancy, Small SIFTED PEAS, 2 cans for 25c
15c Iowa SUGAR CORN, can 10c
28c ROUND or RUMP BEEF ROASTS, lb 17c

SOME OF OUR SAVING PRICES

SOAPS

10 bars Crystal White Soap 45¢
10 bars Fels Naptha Soap .. 73¢
4 bars Fels Naptha soap .. 30¢
10 bars Babbitt's Soap .... 59¢
55c large pkg. White King Washing Machine Soap ... 49¢
15c small pkg. White King Washing Machine Soap, 2 for ..... 25¢
25c long bars Castile Soap ... 23¢
3 bars Palm Olive Soap ... 25¢
12 bars Palm Olive Soap ... 95¢
4 bars Creme Oil Soap ... 27¢
12 bars Creme Oil Soap ... 79¢

CHEESE

Our Cheese has wonderful food value, being the "Full Cream" variety.

30c Full Cream California Mild Cheese, lb. ..... 25¢
65c Swiss Cheese, lb. ..... 60¢
60c Pimento Cheese, lb. ... 50¢
50c Cubes Eastern Cream Cheese, lb. 45¢; ½ lbs. ... 25¢

CANNED FRUITS

25c large cans White Cling Peeled Peaches, in heavy syrup, 2 cans for ..... 35¢
3 cans for ..... 50¢
25c large cans Peaches in heavy syrup, 3 for ..... 50¢
30c lge. cans Slice Pineapple 23¢
30c lge. cans broken slices .. 20¢
30c Cans Del Monte Apricots 25¢
35c cans Del Monte Cherries 33¢
35c cans Del Monte Pears ... 33¢

IDAHO FLOUR

Another full carload arrived for our Oakland stores yesterday. We still have the same low prices.

1 49-lb. sack Idaho Flour $ 1.60
2 49-lb. sacks Idaho Flour 3.15
10 sacks Idaho Flour 15.50
1 24½-lb. sack Idaho Flour 88¢
10-lb. pkg. Idaho Flour .... 45¢

PRUNES

12 lbs. medium lge. Prunes 95¢
3 lbs. medium lge. Prunes 25¢
3 lbs. large Prunes ..... 40¢

IN OUR MARKETS

YOUNG BEEF

25c Prime Rib Roast, lb. .. 18¢
30c Rolled Prime Rib Roast, lb. ..... 25¢
35c T Bone Steak, lb. ..... 25¢
30c Sirloin Steak, lb. ..... 22¢

CORN-FED PORK

35c Loin Pork Roast, lb. ... 25¢
25c Shoulder Pork Roast, lb. 17¢
35c Legs of Lamb, lb. ..... 25¢
35c Rib Lamb Chops, lb. ... 25¢

SKAGGS "Cash and Carry" STORES

478 Ninth Street
517 Sixteenth Street
463 Eleventh St.
2213 Broadway
5620 College Avenue

PARK OFFICIALS WOULD BUY HAVEN TRACT FOR CITY

Redwoods Back of Joaquin Miller Place to Be Cut and Land Subdivided

On the eve of the cutting up of the great redwood tract behind the Joaquin Miller place by the Havens interests, a last effort is being made by the park department to purchase this tract for the city.

The matter has been referred to the city council and is under consideration.

The 1000--acre tract is said to be one of the finest redwood groves in the coast counties. At present it is reached only by an unusual road, but part of it must be acquired by the city for the cutting of the future extension of the Skyline Boulevard, though this is a mere strip for a road. The rest of the vast tract, which overlooks Oakland, Alameda and the bay clear to Newark, will be lost unless some quick action is taken, according to the park authorities.

"We have held off for fifteen years," says Mrs. Frank Havens, owner of the property. Mrs. Havens asserts that there is no propaganda for the sale of the tract for a park.

"It will be a shame," says President Marston Campbell of the board of park directors. "That tract is one which future generations will reproach us about. When Oakland is a city of a million inhabitants and but few parks, folks will be wondering why tracts were not bought when they could have been."

Officials of the Contra Costa Hills club have been working hard to save this tract, but they admit that the next few weeks may end the matter unless the owner is held off from subdividing.

The tract, according to the officials and map-makers, can be made easily approachable if it is once bought, as Redwood road and other highways surround it with good facilities for the autoist or pedestrian.

FRATERNITY TO ASSEMBLE SOON

February 4 has been set as the date for the biennial conclave of the Alpha Tau Omega fraternity, one of the oldest national collegiate fraternal organizations in the United States which maintains chapters at Stanford, University of California and the University of Nevada. Alumni and active undergraduate members will gather to hold two business meetings, a banquet and class reunions, the Stanford chapter house being the hosts. Because of the large following of alumni members in the society, which has been established 31 years at Stanford and 22 years at the Berkeley institution, a large attendance is expected at the conclave.

Alumni support is assured by President Michael Jones, Univers' of California '18, of the Alumni Association of the northern part of the state. Gustav Wendt, chief of the local province that embraces the three universities, is busy preparing a full program for the day' activities.

SHAM BATTLES CROWDED OUT BY CITY'S GROWTH

BERKELEY, Jan. 20.—Because Berkeley is growing so rapidly that no open places can be found for the scene of the University of California Cadets' sham battles, eight hours of additional drill have been announced by the military authorities.

The custom of the department at the university has been to hold two half-day sham battles in the Berkeley Hills, but building operations have progressed so rapidly that the traditional "battle of San Pablo avenue" and the "siege of Albany" can no longer be held. To meet the national R. O. T. C. requirements, the time formerly occupied with battle practice will be used for drill on the parade grounds.

Citizen Leads Chase For Bootleg Truck

TURLOCK, Jan. 20.—A Turlock resident, C. Main, was returning to his home last night when he espied what appeared to him to be a wicked array of barrels in a truck. He smelled booze and set out after the police. The truck was pursued and overtaken, but the pursuers were making too great a pace when they came upon the offender, and they were obliged to proceed before they could pull their machine up. In the meantime the driver of the booze truck sensed danger, and he abandoned his his truck, and the cargo which the officers brought back to town. It was taken to Modesto. Later on in the evening the owner of the truck turned up at the police headquarters and complained that his truck had been stolen. Constable Stahl refused to deliver the truck to him, holding it for further investigation. The barrels contained 100 gallons of wine.

Harvard Business Dean Speaks at U. C.

BERKELEY, Jan. 20. — D. K. David, dean of the graduate school of business at Harvard University, yesterday addressed university students intending to take advance work in business courses.

Dean David is in California to promote interest in the Harvard school, which is the first to give courses treating business as a profession. Fourteen members of the last graduating class from California entered Harvard, and more than 50 local graduates are at present enrolled at the eastern institution.

G. A. R. INSTALLS OFFICERS.

TURLOCK, Jan. 20.—The members of the Grand Army of the Republic and the Women's Relief Corps installed their officers for the ensuing year at a well-attended meeting today.

Whipping Post Is Pinkerton's Remedy For Checking Crime

SAN FRANCISCO, Jan. 20.—"I am a firm believer in the whipping post, humanely administered under medical supervision. I am confident that a dozen lashes publicly administered, would reduce crime to a minimum if applied to crime committed by professional criminals."

Such is the viewpoint of William A. Pinkerton, head of the Pinkerton Detective Agency, who arrived yesterday at the Hotel St. Francis. Pinkerton is making a tour of inspection of the 35 branch offices of his concern throughout the United States. He said:

"It is strange the horror which the hardened criminals have for the whipping post. They do not mind a fine, nor a ten years' sentence, but the humiliation of a dozen lashes given in public is something they will never take a second time."

Pinkerton was asked how he accounted for the large number of crimes committed these days. He answered:

"The criminal today can largely be accounted for by war conditions, and the high, easy wages men earned during the war. Now, times being hard, and wages lower, many men get desperate, and commit grave crimes, as they do not have the money for luxuries, but intend to get it by any means.

"I take exception to any statement that ex-service men are responsible for the crime wave. No more crime than would be committed ordinarily, wherever hundreds of thousands of men are thrown together, were committed by our army and navy abroad. That's a record. There were 2,000,000 American soldiers in Europe. To lay crime to what these men learned in the war, is wrong. For hundreds of thousands of them it was the first time in their lives that they were under strict discipline, and it was wonderfully good for them."

Pinkerton is the son of the founder of the Pinkerton Agency. His father was head of the Military Intelligence in the Army of the North during the Civil War, and founded the agency at the conclusion of the war.

GIRL BASEBALL STARS PRACTICE DESPITE COLD

Undeterred by any cold snap and regardless of the official passing of the baseball season, the feminine Babe Ruths and Ty Cobbs of the playground department are continuing their practice with bat and mitt, just as if nothing had happened.

Baseball among girls was unknown a few years ago. Today Oakland has a girls' team for every school, high school and playground, with a few extra communities and "sand lot" outfits scattered around.

It is admitted that the cold weather has cut down the number of baseball players of the fairer sex, but some of the devotees are so enthusiastic that they keep up the work at the playgrounds.

"Next year," says Superintendent Jay Nash of the playground department, "we expect to see all records broken for girls in this pastime."

COLLEGE DEBATE OPENS TOMORROW

Capt. W. I. Morrow, commander of the Ninth Department of the Military Order of the World War, has appointed the following on the department staff for 1922: Maj. W. J. Muirhead of Seattle, vice-commander; Lt. Myer O. Rubin, San Francisco, chief of staff, and Capt. H. V. Hoffman of San Francisco, chief surgeon. The department headquarters have been established at 322 Russ building, San Francisco. A number of officers of Oakland are members of the organization, although there is no local chapter in existence at this time.

Alcohol, it is predicted, will in a few years replace gasoline as fuel for motor cars.

Special Sale OF Floor Lamps

150 Lamps, that we are offering at

Phenomenal Prices

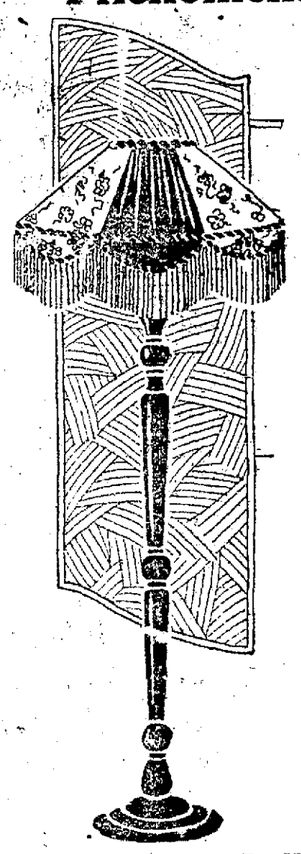

Mahogany-Finished Stands Silk Shades in Old Rose, Blue and Mulberry.

Base & Shade Complete

$17.50

Mahogany Finished Floor Lamps

$8.97

5 ft. 6 in., 2 Pull-Chain Sockets, 6 feet Silk Cord

Silk Shades $6.97

McDowell & Harding
538 Fifteenth St.

ARCADIA
14th & Franklin Sts., Oakland
Dancing Every Evening and Sunday Afternoon

CREAM OF WHEAT

PRICE REDUCED

ASK YOUR GROCER

One package will make nine quarts of delicious cooked food
Can you beat this for economy?

Buy a package today

Amusements

Orpheum — THE BEST IN VAUDEVILLE — Orpheum Circuit
EDDIE FOY and THE YOUNGER FOYS "The Foy Fun Revue"
JOHNNY MULDOON, PEARL FRANKLYN, and LEW ROSE
KELLAM & O'DARE in "Chasing the Blues"
DE HAVEN & NICE in "The Follies of 1776"
FRANK FARRON
RUTH HOWELL DUO
FRED LINDSAY
in Native Australian Sports and Pastimes
Mats. 15 to 50c. Eves. 15c to $1.

American
Last Times Tonight—"Poverty of Riches" and Doris May in "The Foolish Age."
COMMENCING TOMORROW "THE GRIM COMEDIAN"
A story of the "inside" of stage life with JACK HOLT
By Rita Weiman, celebrated author of "The Acquittal"; also "THE BARRICADE"
From Daniel Carson Goodman's famous story with an all-star cast
Topics of the Day
JOHN WHARRY LEWIS and his orchestra

T. and D. Oakland
—1— NORMA TALMADGE —in— "THE SIGN ON THE DOOR"
—2— PAUL ASH and His Associate Players
—3— "Welcome Children" A COMEDY DRAMA

Pantages
NOW PLAYING
HAZEL HICKEY & CO. in "The Night Boat."
MLLE. LA TOY'S MODELS
EARL FOSTER and ETHEL RAY Melodies and Steps
VIOLET CARLSON
SIX TIP TOPS
Film Drama, "DANGEROUS TOYS"
Next Week—Mrs. Roy Gardner (in person)

Century BROADWAY at 14th
NOW PLAYING RUDOLPH VALENTINO —IN— "The Conquering Power"
SUNDAY NAZIMOVA and RUDOLPH VALENTINO —IN— "CAMILLE"

R. C. "CLIFF" DURANT
is a real benefactor to Oakland. But anyone would be benefited by seeing—
"A MAN'S HOME"
ALL-STAR CAST —with— V-A-R-I-E-T-I-E-S
NOW PLAYING
Continuous, Noon to 11 p. m.
LOEW'S STATE

Mrs. Roy Gardner
Wife of America's Famous TRAIN BANDIT, AT
Pantages Theater
FOR FIVE DAYS ONLY STARTING SUNDAY MATINEE

Auditorium OPERA HOUSE
RUSSIAN GRAND OPERA CO.
100 People, Orchestra, Ballet Russe
Saturday Matinee, Jan. 28, "Pique Dame"; Saturday Night, Jan. 28, "Czar's Bride"; Sunday Night, Jan. 29, "Boris Godounov." Prices $1.00, $1.50, $2.00, $2.50. Mail orders now to W. A. Rusco, care Sherman, Clay & Co.

The New Broadway
LAST TIME TODAY
"A YANKEE GO-GETTER"
AND OTHER ATTRACTIONS

Chimes College
WILLIAM S. HART in "THREE WORD BRAND" also Aesop's Fables, Travelogue, Review, Comedy
3 Days, starting Sunday "The Son of Wallingford"

New Franklin
Last time today: "The Cabinet of Dr. Caligari"
Tomorrow: LIONEL BARRYMORE in "Boomerang Bill;" and LARRY SEMON, in "The Sawmill."

Fulton FRANKLIN · AT · 15th
The Fulton Players in Play No. 4 "EVERYDAY"
Phone Lakeside 73
Next Sunday "The Outrageous Mrs. Palmer"

WATCH FOR WEDNESDAY WANT ADVTS!

If you see it in The TRIBUNE tell them so.

DAILY MAGAZINE PAGE

Holding a Husband
by Adele Garrison

(Continued From Yesterday.)

WHY MADGE WAS SECRETLY DISQUALIFIED.

For a full minute I stood silently in Dicky's embrace, savoring to the full the relieved assurance of his approval of my home-buying venture. I had not known, myself, how acute the strain until I had heard from his lips his enthusiastic appreciation of the old Dacey farmstead on which I had taken an option.

Then came the inevitable reaction to the practical. With a little dismayed gasp I swayed back from Dicky's arms.

"But what your mother will ever say I don't know!" I gave a little shiver of apprehension as I visualized Mother Graham's face when she should hear of our new venture. You see, dear, things are in an appalling state inside the house. Two most awful families—ignorance and dirt personified—have just moved out of it. They've been keeping chickens and making hooch—"

"Where? When? Is there any of it left? Lead me to it instantly! Dicky exclaimed flippantly, and then, as I laughed at his nonsense, he demanded a bit impatiently:

"Will you tell me why you laugh at my foolishness, and at the same time take my mother's absurdity seriously? Does it make the slightest difference what she says or does? There are only two things she can do. One is to talk her head off, and as it is summertime, you surely can get out-of-doors and away from her most of the time, especially if you have this place to look after. The other thing is to threaten to go to Elizabeth's or Harriet's. And that probably would be the best thing that could happen. She hasn't been either place in a long while, and by the time she finished her visit the place would be in readiness."

There was a note of cheerful optimism in Dicky's tone Which I wished from the bottom of my heart I could share. But I knew my august mother-in-law in a way that even he did not.

If she were not satisfied with the house, if we went on with it against her disapproval, I would never hear the last of her captious fault-finding about it. Nothing ever would be right about it from the ridgepole to the foundation stones, and if during the discussion she got angry enough to go on one of her frequently threatened visit to her daughter, she would return with only an intensified dislike for the place.

"HAVE YOU FORGOTTEN?"

"What's the matter?" Dicky tipped my chin so that he looked straight into my eyes. Something's jangled the lute. Come on, spill it."

"If only mother could have found this place herself!" I wailed. "But, Dicky, have you forgotten?" I named two or three historic domestic episodes when his mother had disapproved of one of our ventures. "Have either of us heard the last of them?"

"By Jove!" Dicky slapped his thigh emphatically, as inspiration evidently came to him. "I've got it! Have you told mother anything definite about the place you found or that you had planned to buy instead of rent?"

"You heard everything that was said," I returned.

"Do you think the Ticers or Lil have let anything out? I suppose they know about it. Have you told them?"

"Oh, yes! But nothing was said to mother. She was so tired, you know."

"Yes, and so all-fired cranky. She certainly staged an exhibition over that dinner. I guess it's necessary to get her into good humor or get her away pronto, else our worthy hostess will pitch us all into the road, neck and crop."

A FEAR.

I prudently refrained from repeating to Dicky the remark I had heard Mrs. Ticer make to her husband anent this very topic. He might veer suddenly to the other side, and decide that his mother was being persecuted.

"How would it do—" Dicky spoke slowly, as if formulating a plan—"for me to tell mother confidentially in the morning that I've made inquiries of some prominent men I know out here, and that there's nothing at all in the country, then call to her mind accidentally that there are no storage facilities, and that our goods will have to be sold at auction and hers sent to Harriet or Elizabeth. We'll be walking down the road at the time—you know she loves a walk—and I'll comment in passing on the beauty of this place, too bad it's dilapidated, they don't build such houses nowadays, etc. Ten to one she'll begin to speculate on what she could do with it if we only had it, and—the battle is won. You don't have to close the deal until late today, do you?"

"No," I said, but it took all the courage I could muster to add: "And I think that's a splendid plan, Dicky."

(Continued Tomorrow.)

Brain Tests
by Sam Loyd

5 Minutes to Answer This.

A WORD SUM.

Take a superior monk, add the abbreviation of a boy's name, subtract a foundation, add a vision, subtract a quantity of paper, add everything, add an emotional exclamation, and the resulting letters will spell the name of the Father of Mohammed.

Answer to Yesterday's.

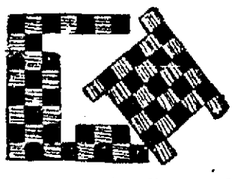

The accompanying diagram shows how that piece of material is cut into two pieces which may be fitted together to form the required square.

Cry of Geraldine's Shoulder

Listen, World

I was eating my breakfast. The kind of breakfast a writer usually eats. Paper packages all scrambled up with your morning mail, newspaper swimming for its life in the coffee, telephone ringing, toast burning. Well, at any rate, I was eating it, and there, right in front of me, was this ad on my package of mush.

It was all about some new kind of a pancake flour, made from prepuffed ingredients, and its kind words were too numerous to repeat in full. But midway it said—"This flour is self-raising. Simply add milk and water, stir the mixture, and your butter is instantly ready. At once you have a delightful, new product, due largely to this puffing process."

"Ah-ha!" says I to me, "this isn't merely a pancake flour. This is life. Consider the case of Elmira. Elmira was just ordinary, pancake batter but look what the puffing process did to her!"

Elmira used to be just Elly. She isn't any more. She isn't a lot of things any more. Shall because her Aunt Mary left her that $50,000. When you've never owned more than 50,000 mills at one time before in your life, 50,000 dollars does things to you. Self-raising, pre-puffed pancake flour isn't in it! You expand! You inflate! You soar! You swell to such magnificent magnitudes that you simply ooze right out of the ranks of the common herd.

And then folks begin to admire

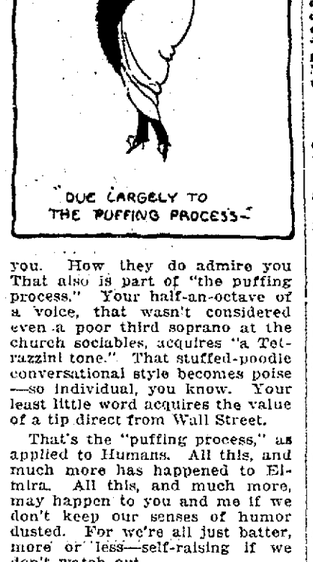

you. How they do admire you That also is part of "the puffing process." Your half-an-octave of a voice, that wasn't considered even a poor third soprano at the church sociables, acquires "a Tetrazzini tone." That stuffed-poodle conversational style becomes poise—so individual, you know. Your least little word acquires the value of a tip direct from Wall Street.

That's the "puffing process," as applied to Humans. All this, and much more has happened to Elmira. All this, and much more, may happen to you and me if we don't keep our senses of humor dusted. For we're all just batter, more or less—self-raising if we don't watch out.

Some folks get their thrills from the stories of terrific battles or amazing discoveries. But to Jerry, a story like the following holds more of beauty and bravery than a score of Odysseys. It's just the story of two simple folks whose love has triumphed in the midst of hardest times. A common-little story—and yet how rare in its spirit. I am so glad they told us of it—and here's my love, dear folks.

Dear Geraldine:

I wonder if I may put in a few lines on your page without seeming an intruder. I am a stranger here, just being here a few months from the east. But every Sunday we get The TRIBUNE and I've taken a great interest in your page. The same as I did in the "Chaperon's" column in our city paper, which is very similar to your page in The TRIBUNE.

I have no complaint to make of my husband, for we are very happy together, although in very poor circumstances. We have been married nearly eleven years, and our life has been full of hardships, sickness and losses, but through it all we have struggled onward, and we are just beginning to accumulate a little something when his health failed. We had to sell out our interest in a prosperous little business. We got a cheap car and drove through from the east, a distance of 2500 miles to this place. However, it took all our savings and after a month's hunting for work, he was finally successful, but could not get work at his trade, which commands a salary of $30 to $40 per week. He is working for half that now, but with economy, we are getting along very nicely. However, we are both very homesick, all of our relatives living in the east. We hope to return next spring. But I must come back to what I wished to say in reply to several articles on your page.

My folks were once very well off, and I'd always been used to having everything I wanted. They lost everything and we had to then get along on a small income. But I married just a poor man, making $18 per week. I was only 17, and married much against my folks' wishes. But they saw that I loved him, so after much persuading, gave their consent to our marriage. I could never begin to tell you of what we have suffered together, for it would take up too much time and space, but I want to say that if I had not loved him so well, I could never have stayed by him. And it's my advice to every girl never to marry a poor man unless she is sure that she loves him well enough to undergo any hardship or trouble that may come to her. Our love endured through it all, and our troubles and hardships have only brought us nearer to one another and we are as happy as can be.

Of course, as all couples, we have our little arguments now and then, but they never become serious. We have never been blessed with any children, as I've always been very delicate, and now only weigh 96 pounds and I am 5 feet 2 inches tall, so you can see I don't amount to much. But my husband is nearly 6 feet tall and has regained his health and weighs 170 pounds. We are still sweethearts and I'd be so happy if there was only something I could do to help bring in some money. He works so hard and always has. He is nine years older than I, but yet he is just a boy to be mothered, in my estimation.

Then, in regards to telling your future husband of your past. I say that if a man really loves you, he is not going to care anything about your past. It is only the present and future that is concerned. If there isn't enough faith or trust between you for that view, then it is best not to marry. For show me a man that hasn't some secret in his past life, but we are only interested in what man is at present and what the future will be. If tales are brought to him after you are married, it's his duty, as a man, to refuse to hear them and tell the trouble-makers that he cares nothing about his wife's past as her present actions are satisfactory to him. And to my mind, there is no woman qualified to be a mother than one who has had a past and has repented and become a true woman. They can then safeguard their children from the false steps they had taken. So, Geraldine, you see that everyone has different ideas. If we did not, how monotonous this world would become. But I've written a very, very long letter, which I did not intend to do I do not expect you to print it all. If you care to, you can just print my ideas on the different articles that have appeared in your page. I think you are giving splendid advice to all, and I certainly enjoy your page. It was my main idea to show that the happiest marriages are made through true love. Always remain sweethearts. Act just the same as you did when you were only sweethearts. A man likes that way, whether he admits it or not.

Just an

EASTERN FRIEND.

Here's a letter for "Worried Marie," who wanted a college career. It has much in it that is wholesome help for all of us, whether we're in college or not. I do like the kindly offer about "Worried Marie." Unfortunately, although I have repeatedly asked "Worried Marie" to send her address, as I have news of the utmost importance to her, she has failed to do so. If she reads this I hope she will reply.

Dear Jerry:

The letter of "Worried Marie" went straight to my heart. I think that the little girl should go to college. I can see no reason why anyone who wishes it cannot go. To the girl who could work for board and room while going to college and could work for a scholarship at the same time. It costs from fifty to seventy-five dollars to start. If Marie's mother can not loan her the money, I can't see why she should object to the girl earning it.

There are a few pieces of advice I would like to give to Marie. First, worry will get her no place. It makes one old, ill and cross. Second, do not try to hold down a position which has a great deal of responsibility, attached to it while going to college. The third is, stick to it. To make a success of working your way through school, you must be tenacious as a bulldog.

How do I know? Because I have tried it. I have worked ever since I can remember. I have worked and gone to school during the day, often worked evenings and studied while I should have been sleeping. I have done everything and anything that came my way, from washing and scrubbing to sewing and nursing, and working in fruit, factories and offices as errand girl.

Always in childhood I looked forward to college, but now, friends, all I look forward to is a chance to rest. College means little to me now, for I am tired, sick and my will is almost broken. That is why I say, not too much responsibility and not to worry.

I wish I could help Marie. If the Big Family would all give a few cents, couldn't we scrape up enough for her fees? I would gladly give my mite.

Now, for you, Jerry. I have but one fault to find and that there isn't enough of your column. I enjoy it almost as much as I do my Bible, books and prayers. They are my strength in weakness, my hope when distressed, my refuge when lonely and sad. I often shudder when I think where I would probably have ended had mother neglected to teach me to pray, or had not filled me with the faith which has kept me straight. But that is off the subject and I wish to say that I think you are wonderful.

Success to you.

MOTHER'S ORPHAN.

P. S.—Don't you love this hymn?

I know it must be your friend, too:

"Poor, weak and worthless, though I am,
I Have a rich and almighty Friend,
Jesus, the Savior is His name,
He freely loves and without end.

There's nothing, ab'shlootly nothin' that Jerry isn't asked to do!

Dear Pal Jerry:

Will you lend me your helping hand for a little while? How can I make hair grow on bald spots? I don't want to grow old at forty. Would you? But if I am half bald, what am I going to do?

Thanks for your answer, whatever it is.

BACHELOR BALDY.

"Lissen," Brother, let's get together. You tell me what you've used and I'll tell you my favorite remedy and then we'll hold hands and watch our golden curls fall out, hair by hair.

A FRIEND. Are you going to forgive me for not answering your letter before Christmas? I couldn't help it, honest, there were so many before yours—and now that Christmas is over, it doesn't matter, does it? Try me again and I'll try to do better.

Geraldine

The White Moll
by FRANK L PACKARD

The Story Thus Far.

Rhoda Gray, known in New York's underworld as "The White Moll," because of her charities, carrying out her promise made to a dying woman, Gypsy Nan, was arrested for theft, and escaped through the aid of an apparently drunken young man, who called himself an Adventurer. For safety, she assumed the Gypsy Nan disguise, which the original Nan had discarded before her death. Rhoda at once discovered that she was not "Gypsy Nan" to Danglar, head of a gang of crooks. Garbed as the White Moll, she foiled Danglar's plot to steal the Hayden-Bond necklace, throw suspicion on Marty Finch — the Sparrow—who had reformed, and kill Marty. The Adventurer surprised her as she was in Hayden-Bond's library to restore the necklace. Danglar outlined a plan to coerce Nicky Viner into yielding up his miser hoard. As the White Moll, Rhoda Gray again essayed foiling the plot. The Adventurer seemed to forestall Danglar's gang, and was blackmailing old Viner; but the old miser was Danglar disguised, and suddenly covered the Adventurer with a revolver.

INSTALLMENT NO. 6.

"You'll take your hand out of that coat pocket now!" sneered Danglar. "And take it out—empty!"

The Adventurer obeyed with a shrug of his shoulders.

Danglar suddenly jerked the surface of the table almost off.

"Help yourself to the rest!" he invited caustically. "You are quite welcome to all there is—in return for those papers."

"Quite so, Danglar!" the Adventurer said coolly. "I hate to think that I could be caught by you; but in fact, for you, Danglar, it is not at all bad!"

"Damn you!" Danglar snarled. "I hoped I'd get you both, you and your she-pal, the White Moll; but that's what gives you a chance for your life. You can take your choice between a bullet and a straight answer. Where is the White Moll?"

The Adventurer stood there utterly unmoved.

"Do you notice anything special about this gun I'm holding on you?" Danglar demanded, in low menace.

"Oh, yes," said the Adventurer indifferently. "One of those silencer things."

"Yes," said Danglar grimly, "I'm not going to stay here all night. Where is the White Moll?"

Rhoda Gray saw the Adventurer smile contemptuously at Danglar.

"Really," he said blandly, "I haven't the slightest idea in the world."

"You lie!" Danglar flung out hoarsely. The 'don't know' stuff won't get you by!"

There was a cold deliberation in the Adventurer's voice. "I repeat that I do not know where the young lady you refer to could be found. To a cur, I suppose it is necessary to add that, even if I did know, I should take pleasure in seeing you damned before I told you."

Danglar's face was like a devil's. His revolver held a steady bead on the Adventurer's head.

"I'll give you a last chance." He spoke through closed teeth. "I'll fire when I count three. One!"

A horrible fascination held Rhoda Gray.

"Two!"

"Thr——"

There was the roar of a report and the short, vicious tongue-flame from Rhoda Gray's revolver muzzle stabbed through the black. There was a scream of mingled surprise and fury, and the revolver in Danglar's hand clattered to the floor. She saw the Adventurer spring at the other, and saw him whip blow after blow with terrific force full into Danglar's face; she heard a rush of feet coming from the corridor behind her; and she flung herself forward into the inner room, slammed the door shut, and shot home the bolt.

Danglar's men, pounding on the door, the shouts, the noise was beginning to arouse what inmates there were in the tenement—but the Adventurer calmly gathered up and pocketed the banknotes. He spoke to her, with a curious softness in his voice:

"I owe you my life, Miss Gray. That was a wonderful shot. You knocked the revolver from his hand without even grazing his fingers. A very wonderful shot, and—you are a very wonderful woman. Will you open the window, Miss Gray, if you please? I am afraid I hit Mr. Danglar ungently, and I fancy he will need a little assistance. I imagine"—he caught Danglar suddenly by the collar of the coat and rushed him across the room—"I imagine it would be a mistake to leave him behind. He should serve us very well as a hostage. Will you go first, please, Miss Gray.

It was almost dark, and she felt her way down. She heard the Adventurer's voice ring out sharply:

"This is your chance, Danglar. They've gone to the next window, instead of wasting time on that door. They can't reach the fire escape there, but if they fire a single shot—you go out! You'd better tell them so—and tell them quick!"

Danglar's voice shrieked out in sudden, wild appeal:

"Skeeny! Skeeny! Don't fire! For God's sake, don't fire!"

They were all on the lower platform together now.

"I think," said the Adventurer abruptly, "that we can now dispense with Mr. Danglar's services. Miss Gray—would you mind?—there's a pair of handcuffs in my left-hand coat pocket.

She felt mechanically in his pocket, and handed them to him. There was a click as a cuff was snapped over Danglar's wrist, another as the other cuff was snapped shut around the iron hand-railing of the fire escape. Danglar burst suddenly, raving, into oaths.

"Hold your tongue, Danglar!" ordered the Adventurer in cold menace and swung himself over the platform and dropped to the ground. "Come, Miss Gray. Drop! I'll catch you!" he called in a low voice. "One step takes us around the corner into the lane, and Mr. Danglar won't let them fire at us—when we could still fire at him!"

She obeyed him. She felt his hands fold about her in a firm grasp as she let go her hold, and she felt the hot blood sweep her face—and then she was standing on the ground.

"Now!" he whispered. "Together!"

They sped around the corner of the tenement. A yell from Danglar followed them. An echoing yell from above, a fusillade of abortive shots, and the sound of boot heels clattering on the iron rungs of the fire escape; and then, more faintly, an excited outburst of profanity and exclamations.

"They won't follow!" panted the Adventurer. "Those shots will have alarmed the police, and they'll try to get Danglar free first. It's lucky your shot inside wasn't heard by the patrolman on the beat. But we're safe now—from Danglar's crowd at least."

They moderated their pace to a rapid walk—and stopped finally only as Rhoda Gray drew suddenly into the shadows of another alley and held out her hand.

"We part here," she said a little unsteadily. "Good-night."

"Oh, I say, Miss Gray!" he protested quickly. "Why, look here, I haven't had a chance to tell you what I feel about what you've done tonight—for me."

"There's nothing you need say," she answered quietly. "We are only quits. You have done quite as much for me."

"But, see here, Miss Gray!" he pleaded. "Couldn't you tell me, for instance, where I could find you in case of—real necessity?"

"No," she said. "It is impossible."

A sudden earnestness deepened his voice. "And suppose, Miss Gray, that I refuse to leave you. What then?"

"The other night," she said slowly, "you informed me, among other things, that you were a gentleman. I believed the other things."

"You score, Miss Gray," he murmured. "I have something to tell you before you go. As you already know, I went to Gypsy Nan's in the hope that she would know where to find you. But all that is entirely changed now. Your participation in that Hayden-Bond affair the other night makes Gypsy Nan's place the last to which you should go."

"What do you mean?" she demanded quickly.

"Just this," he answered. "That I have spent nearly all the time since then in haunting the vicinity of Gypsy Nan's house to warn you away in case you should try to reach her."

"I—*I don't understand you*," she said a little uncertainly.

"It is simple enough," he said. "Gypsy Nan is merely a disguise. She is no more Gypsy Nan than you are."

"Not Gypsy Nan!" She fought to keep her voice in control. "Who is she, then?"

The Adventurer laughed shortly. "Gypsy Nan is Danglar's wife."

"Thank you—thank you for the warning." Was that her voice speaking so calmly? "I will remember it. But I must go now. Good-night, again!"

She stumbled as she went along. His wife. Gypsy Nan was Danglar's wife!

Daylight had come and passed again, and it was evening once more. Rhoda Gray, as Gypsy Nan, scuffled along a shabby street deep in the heart of the East Side. At dawn that morning she had fallen on her knees and poured out her soul in passionate thankfulness then that Danglar had not come—and now she was deliberately on her way to seek Danglar himself!

Rhoda Gray halted suddenly. A crowd was collecting around the doorway of a poverty-stricken, tumble-down frame house that made the corner of an alleyway. She moved forward again. A man and woman were standing in a doorway. The woman was wretchedly dressed, but she held in her hand a huge basket full to overowing with all sorts of purchases. And she was gray, and well beyond middle age, and crying bitterly; and her free hand was clutched tightly around the man's shoulders. He was tall and angular, and blood tricked over his forehead and down one ashen, hollow cheek.

And then a young man, one whom, from her years in the Bad Lands as the White Moll, she recognized as a hanger-on at a gambling hell, came toward her, plowing his way out of the crowd. Rhoda Gray, as Gypsy Nan, hailed him.

"Say, wot's de row?" she demanded.

The young man grinned. "Can youse beat it! De moll's his wife. He went out to hell-an-gone somewhere for a few years huntin' gold while de old girl starved. Den back he comes an' blows in today wid his pockets full, an' de old girl grabs a handful, an' goes out to buy up all de grub in sight. An' when she comes back she finds de old geezer gagged an' tied in a chair, an' some guy's hit him a crack on de bean an' flown de coop wid de mazuma. But youse better get out of here before youse get run over! Dis ain't no place for an old skirt like youse. De bulls 'll be down here on de hop in a minute, and when dis mob starts, youse are likely to get hurt. See?"

It was good advice. Rhoda Gray took it. She was going to Shluker's junk shop.

She would pretend to know only what had appeared in the papers—Danglar's oily lie. He had been walking along the street, he had stated, when he saw a woman he thought resembled the White Moll. He followed her—at a safe distance, as he believed. She entered the tenement. He hesitated. He did not want to call in the police until he was positive of her identity, so he finally followed her upstairs. And then, suddenly, he was set upon and hustled into a room. It was the White Moll, all right; and the shots came from her companion, a man whom he described minutely—the Adventurer, of course. They seemed to think that he, Danglar, was a plain-clothes man. And then they forced him through the window and down the fire escape, and fastened him there with handcuffs to mock the police, and then the two of them had run for it.

Rhoda Gray reached the narrow driveway that led into the courtyard at the rear that harbored Shluker's junk shop. She made no effort at concealment as she entered the driveway. As she emerged into the courtyard itself she saw a light in the window of the junk shop.

It was still quite early, still almost twilight—not more than eight o'clock. The door was open, and she stepped inside.

(Copyright, 1921, by The Bell Syndicate, Inc.)

Another Fine Installment of This Story Tomorrow

Tribune Clarice Patterns

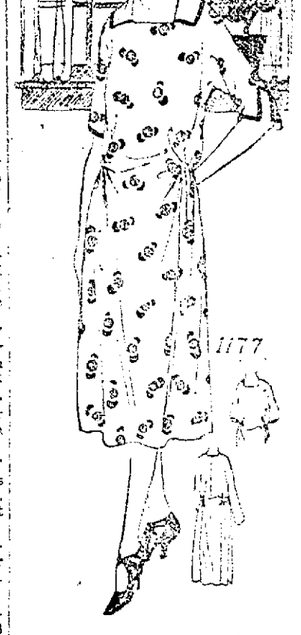

Misses' and Small Women's Dress.

(No. 1177.)

An extremely simple affair for every day wear is pictured in today's sketch, showing a straight, unbroken line. The fullness is cleverly confined to the sides and is secured by means of elastic.

The misses' and small women's dress is cut in sizes 14 to 20 years. Size 16 requires 3⅛ yards 36-inch material, with ¼ yard 27-inch contrasting. Price, 15 cents.

How to Obtain Clarice Patterns.

Write your name and address plainly, including city, giving the number and size of such patterns as you want. Enclose 15 cents in stamps or coin (wrap coin carefully) for each number, and address your order to Clarice Pattern Bureau, Oakland TRIBUNE, Oakland, Calif. As these are ordered especially from Chicago, a few days should be allowed for delivery.

CUT OUT ALONG THESE LINES

CLARICE PATTERN BUREAU
Oakland TRIBUNE, Oakland, Calif.

Enclosed find $..... for which please send me patterns as listed:

	Number Pattern	Size
Name	.....	.....
Street	.....	.....
City	.....	.....

(Write Plainly)

CUT OUT ALONG THESE LINES

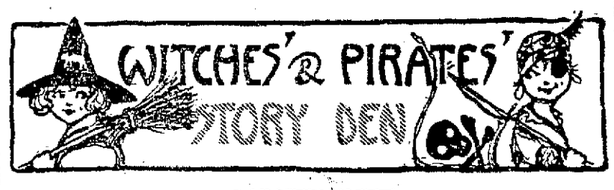

DOROTHY SMITH,
Box 218, Niles, California.
(12 years.)

Dear Aunt Elsie:

I read the pirates and witches page every Sunday and believe me, Aunt Elsie, I sure think it is a humdinger.

I'll bet that those pirates are going to try and shadow the witches' cave, but they can't do it, can they? And—if they do try it we will have them roasted alive, I'll say!

I am also sending you a story:

THE SLEUTHS OF CHINATOWN.

(Prize Winner.)

There were once two boys by the names of Harold and Lloyd. They were very dear chums and always together. Their one great ambition was to see into the gambling holes in Chinatown, and investigate them.

They had asked their parents to let them go to Chinatown but they would not give their consent, because they thought it was dangerous for two young fellows, especially when the Chinamen were half crazed with "dope."

Harold and Lloyd had read where everyone was trying to find out where the dope was hidden, that had come in a short while before on a vessel from the Orient. Like all boys, they planned that they would meet at a certain place on New Year's eve and go to Chinatown.

So at 10 o'clock they started for "Chink" town, never thinking that they would be the heroes of the raid on the underground gambling holes and opium dens.

As they went down the dark streets they would crouch in the doorways and watch to see if they might find something of interest, and that might lead to a clue.

As they were thus arranged, a palsied looking old Chinaman passed by. His face was colorless and his body shook. They decided to watch him. When he was just next door to Su Sue's laundry he pressed a button three times very long, and two brief ones. Here Lloyd and Harold knew they had found their clues.

The next door to the place where the Chinaman entered was an old plain brick building that did not draw much attention. The boys wondered what its use was because it looked so deserted. Here they thought they might try and investigate. They went through a narrow dark passage between the brick building and the place where the Chink entered.

When at last they came to the back, Lloyd said "Sh—!" and grabbed Harold by the arm. They both greedily looked, and to their amazement, an old covered wagon had drawn up and they were sliding boxes, covered with Chinese writing, into an underground hole, and then into a passage to the cellar of the unnoticed brick building. In the crowd of Chinks they noticed two white men.

Harold said. "Lloyd, I saw that man scrubbing decks myself this morning, and everyone was talking about the smuggling of the opium. He must have been a spy, trying to get the different ideas of the people." The other one Harold had never seen.

Harold said, "Lloyd, run for Headquarters and tell the police to come and we will catch them red-handed. Harold sure did run, and a squadron of police on a corner ordered him to stop because it looked very suspicious to see anyone traveling at his gait through the streets at night. He told them his story and they all went in a police car to where Lloyd ordered.

Ten policemen haven't much of a chance with twenty-five Chinks ready to fight. They drew their small daggers and Mike O'Connor, one of the big burly, good natured Irishmen, told Lloyd to go to headquarters and bring more police. In two shakes of a sheep's tail all the Chinese gang were captured and the opium was destroyed.

Harold and Lloyd went home and had many pleasant dreams of the things they would now have to tell their friends. The parents of both young heroes were certainly very proud of their sons and they were named the heroes of the day, and also each received a large amount of money, given to them by the government of the U. S. A.

DOROTHY SMITH.

J. WILSON EMRICH,
Saratoga, Calif.

A FAMOUS DOG.

In the war there was a huge collie whose name was Bruce. He was used as a messenger for General Pershing. One time a regiment commanded by Lieutenant Colonel Williams was outnumbered by the Germans three times, so the only thing he could do was to send Bruce to General Pershing for more troops.

So off Bruce started. He looked like a yellow streak, with the German snipers popping away at him. Bruce was hit in the shoulder two times, but still he kept on. When he was only a half a mile from headquarters a German hound bounded upon him.

Colonel Williams grabbed a rifle from a soldier and fired a shot at the hound and killed him. When Bruce arrived at headquarters, he received a medal from General Pershing, and he had saved a regiment besides.

J. WILSON EMRICH.

Abe Martin

Who remembers when obscure woman smoked. "Won't they ever quit askin' fer money?" said Tilford Moots, t'day, when he heard ther wuz goin' t' be a fox drive.

Uncle Wiggily Stories
by Howard R. Garis

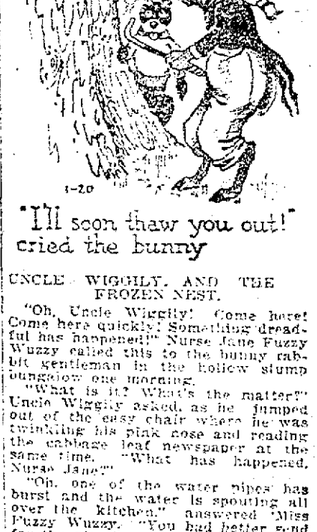

"I'll soon thaw you out!" cried the bunny

UNCLE WIGGILY, AND THE FROZEN NEST.

"Oh, Uncle Wiggily! Come here! Come here quickly! Something dreadful has happened!" Nurse Jane Fuzzy Wuzzy called this to the bunny rabbit gentleman in the hollow stump bungalow one morning.

"What is it? What's the matter?" Uncle Wiggily asked, as he jumped out of the easy chair where he was twinkling his pink nose and reading the cabbage leaf newspaper at the same time. "What has happened, Nurse Jane?"

"Oh, one of the water pipes has burst and the water is spouting all over the kitchen," answered Miss Fuzzy Wuzzy. "You had better send for the plumber monkey to mend the broken pipe."

Uncle Wiggily looked out of the window. It was raining hard, but that wasn't the worst of it. As the rain fell it froze into ice on everything it touched, so that the ground, the trees, the houses and walks all were covered with a coating of ice.

"There isn't any use in sending for the plumber monkey," said the bunny rabbit gentleman. "He would never come."

"Why not?" asked the muskrat lady housekeeper.

"Because he would never get here," answered the bunny. "It is so slippery, with the rain falling and freezing, that every time the plumber monkey would take one step ahead he would slip back two steps; so instead of getting here he would gack up to Grandpa Gousey's house, where there isn't any broken pipe. No, the plumber could never get here. There is no use sending for him."

"But what shall I do about the broken pipe?" Nurse Jane wanted to know. "The water is spouting all over my kitchen!"

"I'll mend the broken pipe," offered Uncle Wiggily.

"You? Why, I didn't know you were a plumber, Wiggy."

"I'm not exactly a plumber," said the gentleman rabbit, "but I know how they work. First I will shut off the water in the cellar. Then I will shut off the water in the ceilard heat the poker red hot in the stove. Next I will take a bit of lead, melt it with the hot poker and let the melted lead run into the hole in the pipe. That will stop up the hole and then I can turn the water on again and all will be well."

"Good! If you can do it," said Nurse Jane.

"Oh, I can do it," answered Uncle Wiggily, and he did. He shut off the water, he heated the poker, he melted some lead so that it ran into the hole in the water pipe and stopped it up. Then when the water was turned on it no longer leaked out.

"Hurray!" cried Nurse Jane, "you certainly are quite a plumber, Uncle Wiggily."

Just then there was a shout outside the hollow stump bungalow, and looking from the window, Nurse Jane saw Jackie Bow Wow. The puppy dog's tail was covered with a coating of frozen rain and looked like a living icicle as Jackie wagged it to and fro.

"What's the matter, Jackie? Why are you shouting and barking?" asked Uncle Wiggily, as the doggie chap came inside the warm, dry hollow stump bungalow.

"Oh, such trouble! Such trouble!" howled Jackie. "You know the nest in the hollow tree, where Johnnie and Billie Bushytail live? You know that nest, don't you, Uncle Wiggily?"

"Surely, yes, I know that nest," answered the bunny. "But what about it?"

"It's all frozen shut!" barked Jackie. "The rain ran down the outside, over the front door of the Bushytail nest, and the rain froze into a solid cake of ice, and now the squirrels can't get out!"

"Dear me! That is too bad!" exclaimed the bunny. I must go see what I can do to help them! Where's my tall silk hat, Nurse Jane? Where's my pink, twinkling nose? Oh, where is my nose?"

"On you, of course; don't get so excited, Uncle Wiggily," said the muskrat lady. "Your nose is right on you!"

"Come on, Jackie! We must help the squirrels get out of their frozen nest!" cried the bunny, as he hopped from the bungalow.

"Here! Wait a minute! Take this!" called Nurse Jane.

"What?" asked Mr. Longears. "My nose?"

"This hot poker," went on Miss Fuzzy Wuzzy. "With the hot poker you can melt the ice from the frozen nest so the squirrels can get out. Take the hot poker."

"The very thing!" said Uncle Wiggily. So he took the hot poker and hurried to the nest. Behind the frozen rain htat was over the front door he could hear Billie and Johnnie chattering in fear. "I'll soon thaw you out!" cried the bunny, and he did. The hot poker melted the ice away from the dor of the frozen nest, and then Mr. Bushytail built a little fire on the ground outside so the door wouldn't freeze shut again. And very thankful the squirrels were to the bunny. For if ithad not been for him they might never have gotten out until the sun melted the ice, and that would have been too late.

Husband and Wife

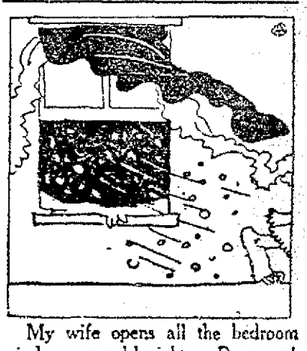

My wife opens all the bedroom windows on cold nights. Br-r-r-r!—C. J. G.

What does your wife do?

CROWDED SCHOOLS HELD MENACE TO CHILD MORALITY

Apartment House Life and Automobiles Blamed in Part for Delinquency.

Congested schools, apartment house life, broken homes, automobiles and motorcycles were listed as the causes for juvenile delinquency in the high schools of the Eastbay district at a conference of high school principals, deans of girls and leading educators called by the Big Sisters of the Public Welfare League in the Young Women's Christian Association. The public was scored for lack of interest in its "man power," and to parents for giving a minimum of time to training their children. Preliminary plans were made for a campaign to establish a twenty-four hour day school to take care of delinquents. A resolution urging a secretary of education to sit in the president's cabinet was adopted.

A high school student giving narcotics to a grammar school child was cited by a vice principal of an Oakland high school as an argument for the twenty-four hour school.

SEPARATE SCHOOL URGED.

"Parents must realize that the best thing they can do for their children is to keep the automobile and motorcycle away from them," W. W. Green, vice principal of Oakland Technical high school, declared. "They cut school, go on joy rides or in parties, to such an extent that the practice needs to be curbed." He advocated the establishment of a separate school to take care of the delinquents who do not come within the jurisdiction of the detention home or reformatory.

County Superintendent of Schools David E. Martin was appointed to study the law to this end.

"All kinds of immorality is bred in congestion which faculties can not prevent, according to H. D. Brasfield, principal of Fremont high school. In the building provided for 800 pupils he has checked in 1548, 600 of whom are girls.

"Some of the teachers will instruct 150 students each day," he reported. "Many of the school playgrounds in Oakland are not fit for children to play in. The area is tarred. Youngsters never were made to play on even gravel," Brasfield said in urging turf surfaces.

"Students today are not being coached in moral and spiritual life," he charged." Brasfield advocated instruction in these subjects as set forth in the Bible.

Delinquency difficulties in high school lies largely with the broken homes, according to Miss Ruth Wilder, dean of girls in Oakland Technical high school. Miss May V. Haworth, dean of girls in Alameda high school, reported that of 500 girls in her charge, 85 came from homes where one or both parents were dead. She urged deans of girls in grammar schools.

PARENTS BLAMED.

"It is pitable the minimum of time that patients spend upon their children," Miss Lucile Jewett, psychologist in Alameda high school, asserted. "Children are largely being raised by the state."

"In the child who comes from the professional father and the society or near society, mother, educators agreed was found the gravest problem.

Mrs. Sidney Haslett, chairman of the Big Sisters, presided as chairman. Those who participated in the conference were: D. E. Martin, county superintendent of schools; George C. Thompson, principal, Alameda high school; W. W. Green, vice principal, Oakland Technical high school; H. D. Brasfield, principal Fremont high school; C. A. Harwell, president, Alameda County Educational association; Mrs. A. L. Whitman, educational chairman.

Big Sisters: Miss May V. Haworth, dean, Alameda high school; Miss Ruth Wilder, dean, Technical high school; Miss Lucile Hewett, psychologist, Alameda high school; Mrs. Emma Garretson, part time director, Alameda; Miss C. E. Kelley, physical education for girls, Berkeley high school.

The conference is called preliminary to launching a campaign directed at curbing delinquency in the Eastbay cities.

Community Plans To Build Hospital

OAKDALE, Jan. 20.—After hearing the report of its special committee on a community hospital, the Chamber of Commerce has decided to circulate petitions calling for a bond election for the erection and equipment of such an institution. Under a state law, it was pointed out, cities of the sixth class can take this action.

The committee conferred with the league for the conservation of public health, which recommended:

That the chamber take the initiative in organizing and building a community hospital; that the physicians of the city organize an advisory staff for the city; that the company building the hospital be incorporated and that shares be sold as widely as possible in the community; that the hospital be either one or two stories high and that no since be given to wards; that it consists of 25 beds, the cost to be from $1200 to $1500 a bed.

Remote Isle Waits Karl and Zita If Plots Continue

BERNE, Jan. 20.—(By Associated Press.)—Former Emperor Charles of Austria-Hungary and his wife, Zita, will be deported to an island much more remote from Europe than Madeira, to which they are exiled, if there is any further attempt at restoration of their throne in the states forming the former empire.

Zita, who came here to be at the bedside of her son Robert, has so been informed by the Swiss government, which transmitted to her a statement made by the British, French and Italian ambassadors here.

CONSTABLE TELLS OF LOOTING TOWN

WILLOWS, Jan. 20.—Edward Relles, for 19 years constable of Artois, Glenn county, who was arrested last week for burglary, has confessed to having robbed stores in Artois over a period of several years, according to authorities here. The police say he admitted 80 burglaries of the larger stores. A large stock of goods was found in the cellar of the Relles home. He has resigned his office, and after pleading guilty to burglary will be sentenced Monday, it is announced.

Slain Man's Record Bad, Says Witness

MARTINEZ, Jan. 20.—A surprise was sprung here yesterday in the trial of Jack Pappas, charged with the murder of John Osborne in a pool hall in Bay Point last September, when John Kowal, a policeman from Camden, N. J., and a witness for the defense, testified that Osborne's correct name was Anthony Jagodzinski, and that he was charged with committing three murders, had deserted several times from the army and had five certified indictments against him for burglary.

Kowal's testimony was introduced by Attorneys J. E. Rogers and A. F. Bray in an effort to show the previous character of the dead man.

The policeman said that he knew Osborne under the name of Jagodzinski for a great number of years in Camden. He announced that there was no doubt that Osborne was Jagodzinski, because he had pictures of him and viewed the body when it was taken back to Camden for burial.

Legion Posts Will Install Officers

HAYWARD, Jan. 20.—Fifty-four officers of the American Legion comprising the executive staffs of five Alameda county posts and the Hayward Auxiliary, will be installed at a single ceremony here this evening. The event, unique in the history of the American Legion in California, will be held at the Native Sons' hall. The installation is open to the public.

Governor William D. Stephens and General J. J. Borree will be present tonight and participate in the installation ceremonies. At the close of the program Governor Stephens will address the assemblage. A capacity crowd is expected at the Native Sons' hall.

Later in the evening the newly installed executives of the five county posts of Livermore, Pleasanton, Washington Township, San Leandro and Hayward, together with Governor Stephens and General Borree, will be the guests of the Hayward Auxiliary at a chicken dinner.

HUGE OIL PROFITS.

LONDON, Jan. 19.—A profit of 1,028,022 pounds, about $16,000,000, for the year 1920-21 is shown in the annual report of the Anglo-Persian Oil Company, which has just been made public. The British government, for naval purposes, is heavily interested in this corporation, holding preferred and common stock to the value of 2,000,000 pounds.

ISOLATION MAKES SOUTHRONS QUEER

COLUMBUS, Ohio, Jan. 19.—"The thing that makes the mountaineer of the Southland highlands a problem is his isolation," declared Dr. W. J. Hutchins, president of Berea College, addressing a local audience.

"Isolation makes poverty, poverty makes poor schools, poor schools make illiteracy and illiteracy, joined with poverty, means a sadly deficient church life," continued Dr. Hutchins.

He said that, although the better class among mountaineers is as much opposed to illicit distilling of liquor as any other group of Americans, the poor facilities for transportation of corn to market, the low market price for corn, compared with $16 to $30 a gallon for moonshine, and the fact that many children are dependent upon them for support combine to induce some mountaineers, who otherwise would not do so, to make moonshine.

"The mountaineers are typically American," said Dr. Hutchins. "They know our language. They are loyal to the core and prolific beyond all other Americans."

More than half a million tons of new shipping was under construction in September, 1921.

Flying Auto to Be Manufactured in L. A.

LOS ANGELES, Jan. 19.—A machine described as "the missing link" in aviation and automobile circles, and which, it is said, can be converted from a motor car to an airplane will be manufactured in Los Angeles, according to an announcement from men connected with the project.

The invention is that of Virgil Moore, an El Centro, Cal., resident. The machine runs through downtown streets, it is said, with wings folded, but on reaching the country it spreads the wings and soars aloft.

WASHINGTON MARKET

NINTH AND WASHINGTON STREETS

Berkeley Shoppers

All these offerings will be found at the LINCOLN MARKETS, University and Shattuck—and the new branch at 3238 Adeline, between Alcatraz and Harmon.

Splendid Specials for Saturday

PORK

Pork Shoulder Roast— per pound 16c
Legs of Pork, trimmed— per pound 22½c

BEEF

All No. 1 Steer Beef!
Standard Rib Roast— per pound 22½c
Bottom Round Roast per pound 20c
Rolled Shoulder Roast — All bones out; choice inside cut. Per lb.....20c
Shoulder Pot Roast— pound, 15c and 12½c

HAMS

Fancy No. 1 Eastern Sugar Cured, WASHINGTON BRAND, 10 to 12-lb. average. Per lb..... 30c

VEAL

No. 1 Small Milk Calves!
Veal Shoulder Roast— pound 20c and.....17½c
Legs of Veal, pound.....25c
Lamb Shoulder Roast— per pound 12½c

POULTRY

Fresh Dressed California TURKEYS, pound ...55c
Fresh Dressed Eastern HENS, per pound...42½c
New Zealand Hare, each.50c

LEAF LARD 10 lbs. for $1.00

PICNIC HAMS

Fancy Sugar Cured, small average Per pound 19c

BACON SPECIAL

Fancy Eastern Sugar Cured, by the whole or half strip, per lb.. 27½c

BONELESS COTTAGE ROLLS Lb. 37½c

BUTTER

Fancy Creamery WASHINGTON BRAND 2 pound square..... 89c

TESSER BROS. WASHINGTON MARKET TESSER BROS.

HOUSEWIVES 6TH. STREET Free Market 6TH. STREET

FROM PRODUCER to CONSUMER AT WASHINGTON AND CLAY STREET AT Wednesdays and Saturdays only

THIS IS THE ONLY TWO-DAY-A-WEEK FREE MARKET IN OAKLAND

Our Market Business is Surely Sweeping Ahead

And it is just because more and more people are hearing about the things we are doing. More and more people are becoming convinced that this market is most helpful to them because with our powerful cash buying resources we are able to drive prices down well below our nearest competitors.

27 Philip Kessel 27
Eastern Sugar-cured Bacon, pound.....25¢
Sugar-cured Hams, pound ....28¢
Sugar-cured Picnic Hams, pound .....18½¢
Pure Lard, 2 pounds .....25¢
Many Other Specials.

5 MARTINELLI 5
WALNUT SPECIAL
NEW CROP— 2 LBS. FOR..... 25c

MILK SPECIAL
9 to 10 o'clock.
CARNATION
ALPINE
BLUE AND GOLD
BORDEN'S
SEGO
M & M
8c

CUT RATE GROCERY
Middle of market
Blue & Gold Milk 9½c
Cream of Wheat 21c
Eagle Peaches, 2½s 20c

37—Liberty Packing Co.
SUGAR CURED BACON, Pound 25c
SUGAR CURED STRIPS, Pound 20c
PURE LARD, 2 pounds 25c

MARTINELLI
Poultry Department
Fricassee Chicken, lb. 35c
Belgian Hare, lb....28c

SALAD OIL STAND
Washington St. Entrance
Mazola Oil, gallon $1.50
Mazola Oil, quart .....38¢
Douglas Oil, gallon $1.25
Primrose Oil, gallon $1.20
in your own container

BILL BROS.
Extra large Ranch Eggs, doz..45¢
Fresh killed Roasters, lb. ....43¢
Fresh killed Broilers, lb. ....45¢
Fresh killed Fricassee, lb. ....38¢
Belgian Hares, lb. .....30¢
Belgian Hares for stewing, lb. 20¢

Housewives' Stand
South Aisle
Fresh Large White Pullet Eggs, dozen.... 43c

WHITE KING
SOAP, per bar 5c
WASHING MACHINE POWDER— Large .....47¢. Small 12½c

POSTUM 33c

JELLO 8⅓c

NEW SHIPMENT
S & W CORN Baby Kernel... 18c

WALDORF Toilet Paper.... 7c

CAMPBELL'S SOUPS—Chicken, Ox Tail, Vegetable, Tomato..... 9c

WILSON'S CORN BEEF, 2-pound tin 20c

Ivory Flakes, 4 for .....25c | Old Dutch, 3 cans .....25c | 20 Mule Borax Chips 28c
Beechnut Cigarettes .....11c | Mail Pouch .....7c | Lucky Strikes 14c

TONY JUSTI—CLAY STREET ENTRANCE

Why pay more for your produce when you can get double the amount for the same money from TONY?

DELTA BURBANK POTATOES, 120 lbs. and over $1.50
FANCY BELLEFLEUR APPLES, per box $1.25
NEWTOWN PIPPIN APPLES, per box $1.25
WASHINGTON APPLES, per box $1.25
Carload of COCOANUTS, each .....5¢ and 10¢

Watch for the big Water Bucket Specials on Apples, Oranges and Grape Fruit.

ROSS MARKET

518-520 11th Street
Phone Lakeside 2730
Free and Prompt Delivery

Lakeville Burbank Potatoes Basket ... 75¢—Box ... $1.50 Full Sack $2.75
4-tier Bellefleur Apples Pound ....5¢—Basket ....80¢ Per Box $1.85
Large Seedless Thin Skin Grapefruit Dozen 40¢—Half box ..$1.55 Box of 100 ..... $3.00
Large Bananas, dozen .....40¢
Juicy Lemons, doz. 10¢ and 15¢
Oranges (small), 2 dozen ..35¢
Fancy Oranges— dozen .....40¢ and 50¢
Large Artichokes, each .....8¢
White Cauliflower, 2 for...25¢
Imperial Lettuce, 2 for ....15¢
Hubbard Squash, pound ....3¢
Sweet Potatoes, pound .....5¢
Bunch Vegetables, 4 buchs. 15¢
BUTTER AND EGGS—at lowest prices—delivered free

SAN FRANCISCO Office of The TRIBUNE, 683 Market street. Phone Kearny 5790.

MEAT DEPARTMENT
SPECIAL
Tripe, lb., 10¢—Lamb Tongues, 6 for 25¢—Lamb Brains, 6 for 25¢

Pork
Leaf Lard, 10 pounds.. $1.00
Spare Ribs, per pound 20c

Pork
Legs of Pork, per lb. ... 20c
Shoulder of Pork, per lb.... 16c

Lamb
Legs of Lamb, per lb. 25c
Lamb Shoulder, per pound..... 12c

Beef
Boiling Beef, per lb.....8¢
Pot Roast, lb. .....8¢
Hamburger, per lb.....10¢
Prime Rib Roast, (rolled), per lb....22½¢
Pot Roast, per lb.....10¢

Beef and Veal
Corned Beef, per lb.....8¢
Sirloin and Tenderloin Steak, per lb.....20¢
Breast of Veal, per pound .....15¢
Veal Roast, per lb. 17½¢

Ninth and Wash. **WHITE CROSS MARKET** Ninth and Wash.

BAKERY DEPT.
Cinnamon Snails, doz...25¢
Layer Cakes, reg. 75c..50¢
Loaf Cakes, reg. 25c....20¢
Our Bran Bread is the best. Large loaf .....12¢

DELICATESSEN DEPT.
EGGS—Large Ranch, strictly fresh, doz..... 47c
BUTTER—Best creamery, per lb..... 44c
CHEESE—Oregon mild, per lb..... 30c

VEGETABLE DEPT.
NAVY BEANS, (Large) 4 pounds 25c
POTATOES, Nevada Burbanks, 50-lb. box.... $1.25

Liberty Market

1026 Washington Sreet

QUALITY MEATS

5 SATURDAY SPECIALS

Round Steak, lb. 20c
Loin Steak, lb. 22½c
T-Bone Steak, lb. 25c
Rib Roast Beef, lb. 20c
Pure Rendered Lard, 2 lbs. . . . 25c

MAPLE NUT LAYER CAKE—A Monte Santa favorite. SPECIAL 60c
BUTTER SPONGE CAKES. Regular 50c. SPECIAL 36c
SUNSHINE LOAF CAKES—our famous Butternut brand. Regular 25c. SPECIAL.. 19c

Salt Rising Bread is easily digested—try a loaf today—it's distinctively different.

Monte Santa Electric Bakery
915 Washington St.

ROSENTHAL'S SALES STORES

560 14th St. near cor. Clay. | 560 14th St. near cor. Clay.

An Unequaled Sale of Smoked Meats

Highest Quality at Lowest Prices

ARMOUR'S HAMS Nationally Famous for their Quality
28½c lb.
By half or whole Ham

FANCY EASTERN SUGAR CURED BACON
29c lb.
Mild, delicious flavor and lean

Eastern Sugar Cured PICNIC HAMS per pound 18½c

Special Prices on Guaranteed Strictly Fresh Butter and Eggs

Everything for your table

Oakland Market

Two Entrances—Opposite Pantages and T. & D. Theaters

Best Meats Every Day in the Year

ROAST YOUNG PORK, lb 15c
CORNED BEEF, per pound 8c
POT ROAST— per pound 12½c
ROUND ROASTS —per pound 18c
SHOULDERS MUTTON, lb..... 8c
LEG VEAL ROAST, lb..... 25c
SHOULDER VEAL ROAST 17½c
BREAST VEAL, per pound 14c
EASTERN HAMS — Special by the ham at 28c

SANITARY FREE MARKET

Washington & Clay Sts. at 10TH

No. 56—MRS. R. LOUIS—No. 56

Sole Agent for This Market

GOLDEN STATE BUTTER

Always Fresh—Lowest Prices

HIGHLAND
Fresh Pasteurized Creamery Butter— 2 pounds 93c

MOSSWOOD
Fresh Pasteurized Creamery Butter— 2 pounds 85c

MARTIN'S N. Y. CHEESE. Old, sharp and creamy, with a big kick. Special, per pound 39c

BIG SPECIAL
EGGS FRESH EGGS
"EXTRA" LARGE.
Every Egg Guaranteed
Lowest Prices.

FANCY TILLAMOOK CHEESE—SHARP AND CREAMY, lb. 32c
BIG SPECIAL ON SWISS CHEESE, while it lasts, per pound... 35c
FANCY CREAM BRICK CHEESE, "the very best." Special, lb... 37c
CALIFORNIA FULL CREAM CHEESE. Special, per lb..... 25c

2000 BAGS PURE CANE BERRY

Sugar, 5 lbs. 23c

For sale, while it lasts, upstairs on Mezzanine Floor.

NO DEALERS—5-POUND LIMIT

SANITARY FREE MARKET

Milk Dealers

—and their responsibility.

Being responsible in a great measure for the lives and health of thousands of babies and children is the thought uppermost in our minds. The life of the infant who sucks our milk from its feeding bottle is in our hands. Its mother places infinite confidence in our promise to supply safe milk.

Think you that dollars count more with us than duty? No matter what it costs us, every safeguard known must and shall surround every drop of milk we sell.

We are human, and would like to do business at a reasonable profit, but not at the expense of the health and life of those who trust us.

Walnut Grove CREAMERY CO.
41st and Market Streets
"Piedmont 70"

U. S. ARMY QUARTERMASTER SURPLUS SUPPLIES

FORMERLY SOLD AT QUARTERMASTER RETAIL STORE IN CITY HALL BASEMENT, NOW ON SALE AT

Army Goods Store, 1613 San Pablo Ave.

U. S. Army Government Canned Meats

BACON 12 Lb. Can $1.95

MILK—Libby Large..... 8½c
U. S. A. SAUSAGE— 39c—2 for 75c

U. S. NAVY PEA COATS . . $7.95

SUGAR CORN..... 12½c
U. S. ROAST BEEF..... 15c

U. S. SHOES Reclaimed.... $2.45
O. D. Rec. SHIRTS..... 95c

U. S. ARMY HIP BOOTS . $3.95

If the Army Used It, We Have It On Sale
1613 SAN PABLO AVENUE

LONG'S BEST COFFEE

LONG, THE COFFEE MAN

35c lb.

Saturday Special

10 LBS.

BEST CANE SUGAR..... 50c

With or without Coffee. Limit 10 pounds

BREAD
1-lb. loaf 6c 1½-lb. loaf 9c

Special in Delicatessen Dept.

Long's Cafeteria

All dishes, including
Hot Dishes 6c
A cup of Long's
Delicious Coffee 5c

LONG'S BEST COFFEE

The Coffee That Suits Particular People.

—The same quality of Coffee you pay 40c to 50c a pound for elsewhere. We use the finest mountain grown Coffee in the world, which accounts for the exquisite flavor and aroma for which Long's Coffee is noted.

LONG, the COFFEE MAN

LONG'S MARKET--9th and Washington

We could can it just as it comes from the cows

—but even the best cows' milk is mostly water. Why should you pay for water?

Libby condenseries take out half the moisture that comes in milk from the finest dairy sections in the country. The rest of the milk, all

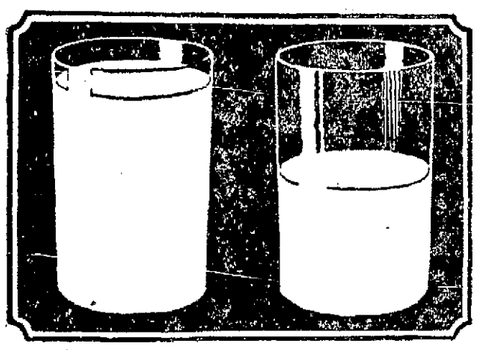

the food part—with nothing added—is sealed in air-tight cans.

Safe, pure, cows' milk, double-rich; milk in its most convenient, most economical form—that's what you get when you get Libby's.

Libby's MILK

"Let your grocer be your milkman"

Highway Contracts Awarded Bay Firms

SACRAMENTO, Jan. 20.—Highway paving contracts on Riverside county roads totaling more than 28 miles were awarded yesterday by the State Highway Commission. Henry J. Kaiser of Oakland received the contract for a reinforced concrete base pavement between Whitewater and Edom, 27.65 miles, on his bid of $298,011.40.

The Warren Construction Company of San Francisco was the successful bidder for 11.47 miles of asphalt-concrete construction between Edom and Indio. The amount of the bid was $190,781.

Traction Company Seeking Franchise

FRESNO, Jan. 20. — Announcement that the Fresno City Railway Company has asked the railroad commission authority to assign to the Fresno Traction Company street railway franchises to be surrendered to the city in consideration of obtaining from the city re-settlement of franchises has been interpreted as merely one of the necessary steps in the procedure of obtaining new franchise for the Fresno Traction Company.

Total of 110,000,000 pounds of raisins were exported by the United States in 1920.

607 WASHINGTON

U.S. ARMY GOODS SALE

Army Shirts 50¢ | Rubber Boots $2.75

For the Cold Days
Genuine U. S. Army
Wool Underwear

GUARANTEED ALL WOOL GARMENT 60c
HEAVY FLEECED UNDERWEAR GARMENT 45c

LONG OVERCOATS U. S. All-Wool $2.75

New Munson Last SHOES **$2.95** Pair

New Solid Leather Puttees **$3.75**

Special Bargains in U. S. Army **O.D. WOOL SHIRTS**

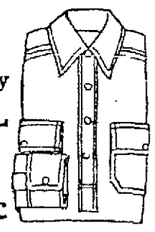

O. D. Wool Breeches.. 45c

U. S. Army O. D. and U. S. Navy White Blankets on Sale.

U. S. Army Raincoats, with capes, $2.95

U. S. ARMY SALVAGED TOBACCO

CAMELS, limited quantity 10c
BULL DURHAM, 6 sacks 25c
STAR PLUG CHEWING, a plug... 40c
VELVET SMOKING, 3 packs for..... 25c
OMAR CIGARETTES, carton of 10 packs..... 60c
ENGLISH CURVE CUT, 3 cans..... 25c
PIPER HEIDSICK, package 10c
NAVY PLUG CHEWING, plug 35c

U. S. ARMY BACON, full 12-lb. can. U. S. inspected. Special $1.95

607 WASHINGTON
CORNER 6TH STREET
MAIL ORDERS FILLED

ALL GOODS NOT MARKED NEW ARE RECLAIMED

PON HONOR

"WE SPLIT THE NICKEL"

Good Things to Eat, and the Pleasure of Saving Money is the Reward of Trading at any Pon Honor Store

Fancy White Large Eggs 44c

PON HONOR BUTTER

Put up in ¼-pound cubes.

Until you've tried our PON HONOR BUTTER you'll never know how really delicious good butter can be. It's so convenient—and economical, too.

One-pound carton ..... 45c Two-pound carton 89c

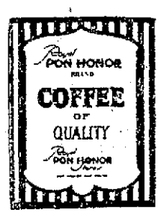

It Tastes Good.
It Smells Good.
It is Good.
1 lb....34c
2½ lbs. 85c

CLUFF SOLID PACK TOMATOES—No skins or cores. A can..... 15c

YOSEMITE TOMATOES, in puree. No. 2½ can 12½c

OXFORD CORN — Fancy Maine pack. No. 2 can 13c

CLOVER LEAF SOAP — An all-'round soap; 6 bars 25c

UNION SQUARE SPINACH —Equal to fresh spinach and free from grit. No. 2½ can 18c

DEL MONTE FRUITS

scientifically packed in the very best syrup.

Cling Peaches, No. 1 can 15c
Apricots, No. 1 can.....15c
Pears, No. 1 can 20c
Apricots, No. 2½ can....25c
Pears, No. 2½ can.....32c
Melba Peaches, No. 2½..25c
Cling Peaches, Na. 2½..25c
Sliced Peaches, No. 2½..25c

HAPPINESS MAYONNAISE

Rich, Smooth, Fine Flavored.

3½-oz. jar....17c 7-oz. jar....32c 13-oz. jar....45c

With each jar purchased we will give you another jar of the same size free.

UPTOWN STORES

46 Grand Ave.....No. 5
Back of the Broadway Bank
OAKLAND STORES
4001 Piedmont .....No. 1
5401 Grove St.....No. 2
3828 Grove .....No. 7
3338 Telegraph .....No. 8
6046 College.....No. 11
338 14th St.....No. 6
Under Maple Hall
HAYWARD STORE
554 Main St. .....No. 3
SAN LEANDRO
1318 14th St.....No. 4
BERKELEY STORE
University and Grove.....No. 9
BROADMOOR STORE
Euclid and E. 14th St.....No. 10

FEDERAL MARKET

16th STREET AT BROADWAY---Oakland's New Shopping Center

OUR POLICY is to UNDERSELL everybody. Let us prove to you that we do. The prices quoted below are NOT "specials." They are every-day prices and all our merchandise is marked accordingly. Also bear in mind, this SANITARY MARKET is situated out of the congested district. HERE YOU SAVE TIME by avoiding the heavy traffic and parking space is available.

MEAT SPECIALS

Freshly Ground HAMBURGER, lb. 10c
Prime Rib ROAST BEEF, lb. 25c
STANDARD RIB ROAST, lb. 22½c
Boneless ROLLED ROAST, lb. 17½c

Pork

SHOULDER PORK, lb. 16c
Our Home Made Country SAUSAGE, lb.. 20c

Veal

SHOULDER VEAL, lb. 15c
VEAL STEW, 2 lbs. 25c

Lamb

LAMB STEW, 3 lbs. 25c
SHOULDER LAMB, lb. 15c

MORRELL'S **BACON 32½c**

MORRIS SUPREME **HAMS 28½c**

BAKERY

BEAR CLAWS, 2 for 5c
Best Baked BREAD, Reg. 10c loaf 7½c

FRUIT DEPT.

All bunch VEGETABLES, 3 for 10c
Netted Gem POTATOES, 7 lbs. 25c

Eastern HENS, per pound 39c
Fancy Calif. Roasters, lb.. 42½c

Delicatessen Dept.

Visit our department when looking for delicacies, for we have the largest variety of salads, smoked meats, fish, cheese, etc.

GROCERIES

CRYSTAL WHITE SOAP, bar 4½c
Ghirardelli CHOCOLATE, lb. can 24c
ROYAL BAKING POWDER, 12-oz. can... 34c
JELLO, per pkg. 8½c
CRISCO, per lb. 18½c
UNEEDA BISCUITS, pkg. 6c
NABISCO, reg. 10c pkg. 7c
MATCHES, reg. 7c, large box 4½c
TREE TEA, ½-lb. pkg. 23c
SHREDDED WHEAT, pkg. 11c
M. & M. MILK, large can 9½c
FOLGER'S COFFEE, lb. can 35c

M. VAN ERP

THE DELICATESSEN MAN
1222 WASHINGTON STREET

Salads, Pickles, Olives—Salt, Smoked and Prepared Fish

NOW IN!!! Eastern Smoked Whitefish, Smoked Eels, Westphalia Ham, Lachs-Schinken; Braunschweiger, Sardellen, Trueffel and Goose Liver Sausage; Norway, Danish, Swedish, French, Portuguese, Holland Herring, Sardines, Sardelles, Anchovies; Cheese and other Imported Delicacies. Imported German Mustard, Shrimps, Rollmops.

DUTCH COCOA, sweetened, reg. 35c. Now, 1 lb. 15c
LOG CABIN SYRUP— 22c, 43c, 85c
KARO GREEN LABEL MAPLE SYRUP, reg. 25c. Now, tin 15c
DUNBAR'S SHRIMPS, reg. 20c. Now, tin 13½c
FANCY EASTERN CORN, reg. 20c tin... 10c
Imported NORWAY SARDINES in olive oil, reg. 20c tin 10c
EHMANN'S RIPE OLIVES, reg. 20c tin. Now 3 for 25c
CAMPBELL'S SOUPS, Tomato, Chicken, Vegetable, reg. 12c tin. 3 for 25c
ROYAL BAKING POWDER, reg. 25c tin, 2 for 25c
Reg. 35c tin, 2 for 35c
LONG GRAIN RICE, 5 lbs. 25c

J. H. N. FANCY CLING PEACHES, No. 2½ tin 20c
DEL MONTE SLICED PINEAPPLE, No. 2½ tin 22½c
Assorted EXTRACTS, formerly 15c, 20c and 25c, Now 3 for 25c

TEA—
Orange Pekoe or Japan Tea, reg 75c value. Now, lb. 30c
Tree Tea, Japan or Mixed, ½ lb. 21c; 1 lb.... 40c

IMPORTED VIRGIN OLIVE OIL—
Gal., $2.75; qt., 75c; ½ gal., $1.40; pt., 40c
MAYONNAISE, home-made, lb. 30c
SMOKED FINNAN HADDIES, 1 lb. .. 22½c
HOLLAND HERRING, all Milchner, in keg, per keg $1.25

M. S. COHN
Sole Proprietor

Free Delivery. Phone Oak. 3410

San Pablo Free Market

22D AND SAN PABLO AVENUE.
OPEN SATURDAY EVENINGS UNTIL 8 P. M.

FANCY APPLES

Oregon Spitzenbergs—
By box $2.25
By basket $1.10
Newton Pippins—
By box, 4 tier.....$2.00
3½ tier $2.25
By basket 90c
Permains—
By box $1.60
By basket 75c

POTATOES
Extra Fancy

No. 1 Nevadas—
By 100 lbs. $2.75
By box $1.70
By basket 75c
Netta Gems—
By 100 lbs. $2.75
By box $1.70
By basket 75c

Large Sunkist Navel Oranges, per dozen....35c, 45c, 60c
Imperial Valley Lettuce, 2 for 15c
Extra Fancy Large Bananas, per dozen .....30c and 35c
Merced Sweet Potatoes, lb.. 5c
Yams, 2½ lbs. 15c
All Bunch Vegetables, 3 for 10c
Fancy Rhubarb 2 lbs.....25c
Extra Large Artichokes, 2 for 15c
Garden Peas, per lb.....25c

POULTRY DEPARTMENT

ALL POULTRY GUARANTEED STRICTLY FRESH

Fricassee Light Hens 36c
Fricassee Heavy Hens.....38c
Friers 50c
Roasters 40c
Belgian Hare 35c

GROCERY DEPARTMENT

20 lbs Best Grade Sugar..... $1.00
With 3 pounds of our highest quality coffee at.....$1.00
M. M. Milk, per can.....9½c
Alpine Milk (limited).....10c
F. F. C. Apricots, No. 2½.....15c
Soda Crackers, per lb. 14c
Good Grade Peas, 3 cans for....40c
Del Monte Hot Sauce, 3 for....20c

SCHRAG'S Meat Specials

SHOULDER PORK, per lb. ... 16c
LEG OF PORK, per lb. 25c
PLATE CORN BEEF, per lb..... 8c
BOILING BEEF, per lb. 8c
KINGHAN BACON, per lb... 35c
(By the side or whole)
RUMP ROAST, per lb. 20c

Introducing the Mutual Loaf

WIN $5.00 FREE!

Every day someone finds $5 in one of the big wrapped loaves of Mutual Bread. You may buy the lucky one. Look for the big red loaf—10c—on sale at the sixteen Mutual Stores.

A FEW OF THE LUCKY ONES

who found $5 in the big red loaf:

J. A. MEDEINS, 827 19th St.
MRS. ARCHIE STOCKS, 1580 36th Ave.
MRS. ELSIE HOLCOMB, 3349 Laguna Ave.
MRS. MARIE WEBBER, 2624 Eagle Ave., Alameda.
MRS. GEO. GRASSELL, 5320 Telegraph Ave.
MRS. H. PETERSON, 520 38th St.
MR. C. MEVY, 1514 E. 14th St.
MRS. MARTINEZ, 3301 Telegraph (Maryland Apts.).

LAYER CAKES OF QUALITY.....25c, 35c, 40c

MUTUAL ICE CREAM, Brick or Bulk, qt., 20c

GROCERY SPECIALS

Saturday Only.

SUGAR—5-lb. cloth bags..... 28c
SHREDDED WHEAT, per package..... 12c
CALUMET BAKING POWDER, 16-oz. tin.... 22c
HAAS BROS. CORN, regular 22c. Per tin.....16c
SEEDLESS RAISINS, Sunmaid. Pkg. 19c
HOLLAND CREPE, A bargain. 7 rolls.....25c

Pure Pasteurized Milk, Quart 10c

THERE IS NONE BETTER AT ANY PRICE

Guaranteed WHIPPING CREAM—½ pint...20c

Never a better Spread for Bread

Made in California

MILCOA

We point with pride to the fact that the ever increasing demand for Milcoa is sufficient evidence that its quality meets with the approval of all that prefer the best.

On Sale at All Mutual Stores

There is a Mutual near you.

2033 San Pablo Ave.
3323 Telegraph Ave.
5106 Telegraph Ave.
3824 Grove St.
4061 Piedmont Ave.
1203 Lincoln, Alameda
1542 Park St., Alameda
850 East 16th St.
106 East 14th St.
1209 East 14th St.
4925 East 14th St.
3724 East 14th St.
1425 23d Ave.
2057 23d Ave.
3230 Foothill Blvd.
2208 Hopkins St.

MUTUAL

CREAMERY BAKERY GROCERIES

Subscribers failing to receive their paper by 6:30 p. m. daily or 9 a. m. Sunday will please report the same to The TRIBUNE office by telephone (Lakeside 6000) and a special messenger will be despatched at once with a copy of The TRIBUNE.

TOM TURNER, MAJOR LEAGUE SCOUT, NEW PORTLAND MANAGER

GEORGES CARPENTIER IS BEING GROOMED FOR ANOTHER FIGHT WITH JACK DEMPSEY

KENWORTHY LOSES OUT IN EFFORT TO LAND AS PORTLAND MANAGER

Cannot Get Release F rom Seattle Owners—Thomas Turner App ointed Beaver Leader

By EDDIE MURPHY

Five new baseball managers will make their bow to Pacific Coast league fans next season, leaving only three of last season's leaders remaining on deck, one of whom is Walter McCredie, who has been switched from Portland to Seattle. The announcement made at Portland last evening by William Klepper, president of the Portland ball club, that Thomas L. Turner, old-time major league player and scout, will lead his club, added the sixth to the list of new managers. William Essick of Vernon and Wade (Red) Killefer, are the other two leaders to remain from last season, so outside of having new players to introduce, Southern California clubs are not going to look as different to fans when they start the 1922 pennant race as will six other clubs. The appointment of Turner as manager of the Beavers leaves William (Kopecks) Kenworthy without a manager's job and the chances are that he will now remain at Seattle and play under McCredie.

At least Bill said that he would be willing to play for McCredie providing he could not get his release to manage the Beavers, and it is now up to Mac to decide if he wants Bill. A few days ago a story quoted McCredie as saying that Kenworthy had stock in the Portland ball club, and did not think that the outcast manager would care to perform with Seattle, and feel that he could give his best efforts to the club when it was playing against the Beavers in whom Kenworthy is supposed to have stock.

Turner Has Landed Some Good Men for Beavers.

William Klepper had high hope of securing Kenworthy's release from the Seattle Club in order that he might manage the Beavers, but still he was not taking any chances and for a couple of months he had Thomas Turner in mind to take the position providing Kenworthy was not obtainable. More than a month ago, Klepper announced the appointment of Turner as assistant manager of the club and right away Turner, who was in the east, got busy and purchased three new men for the Beavers from the Philadelphia Athletics. The men were Pitcher Harvey Freeman and Outfielders Leroy Gressett and Charles High, all finds of Turner's while scouting for the Athletics. Freeman is a former Kalamazoo normal school player who made quite a record against other high schools of Michigan. High hails from the American Association, while Gressett performed in the Western Texas and Three-Eye Leagues. Turner regards them as first-class minor league players and wonderful prospects for the majors.

High is batted .342 last season in the association. He hits from the left side and is a right-handed thrower. Gressett bats and throws the same as High and last year kissed the agate for a .328 average in the Three-Eye League. Freeman made his debut in the majors by defeating the Cleveland Indians last season.

Turner will remain in the east to look up some more new talent for the Beavers, and along about February 15 he will start for the Pacific Coast.

The new managers in the Pacific Coast League next season besides Turner will be: Ivan Howard with the Oaks, Jack (Dots) Miller with the Seals; Walter McCredie with the Seattle Indians; Charles Pick with Sacramento and George Duffy Lewis with Salt Lake Bees.

Vernon Club Trades Alcock And Edgington for Hurler

Frank (Stubby) Edington, outfielder, and Ford (Scotty) Alcock, utility man, are two of last season's Vernon team who will not be tendered contracts by the owners of the southern club. The two veterans of the Tigers have been traded to the Beaumont club of the Texas league for Pitcher Jakie May, who has been recommended to Manager Bill Essick by a number of major league players and those who have seen him perform with the Beaumont club. He was with the St. Louis Cardinals in 1920, but was farmed to Beaumont because he lacked control. He won more than half of his game with Beaumont.

The Vernon club owners yesterday mailed out contracts to at least thirty-two players who will be candidates for jobs next season. Bill Essick says he will have the best lot of talent in camp that he has had since taking charge of the club.

Tribune League Gossip

By MAURY PESSANO.

The work of Joe Bacigalupi, catcher for the Durant motors in the National division of the Class A league, has attracted the eyes of several scouts. The big receiver since joining the club has been doing some fine work in holding up the shoots of both Land and "Babe" Keller. "Bach," as his playmates call him, is not a youngster just breaking into the game, but an experienced man. He has been doing a lot of work for some of the best clubs on the other side of the bay. Several seasons ago Ed Vitt, manager of Durants, had Joe behind the bag when the Vitt Grays were playing. Joe is considered one of the best hitting catchers in The TRIBUNE league. Very few Sundays pass by that the big catcher goes without a hit.

Bill Bare, another member of the Motor Club, is getting a lot of praise from his fellow players. Bill is playing a bang-up game around the short patch, and what Archie Rubart, third sacker, fails to stop, Bill is right there.

Tillie Dreisbach is sure a handy man to the Zenith Millers. He was used in the outfield Sunday against the Oakland Natives, and besides doing good work nabbing flies he got a pair of hits.

George White, first sacker for the Zeniths, and at present trying out for a first base job on the St. Mary's College club against Jimmy Pleischman has been doing good work both in the field with the stick for the National leaguers. George has been hitting the ball hard but is many times robbed by some fly chaser. Last Sunday Truman "Lefty" Beeson, rightfielder for the Oakland Natives, robbed the Zenith's first sacker of a homer when he spread a line drive just ready to drop out of the lot.

The K. U. boys in the California division of the Class B league, had their hitting togs on Sunday in their game with the Oakland Sciots No. 2. They found little trouble in slipping the Sciots a beating, and also hit the shoots of Corbett for thirteen hits. Durate did the mound work for the winners, and pitched one of his best games since the start of the league. He allowed but three hits, and sent ten of the Sciots back to the bench.

Charley Newman, southpaw first sacker for the Poplar Candy club in the American division of the Class A league, looks better each Sunday. The left-hander is sure giving the fans a lot to talk about by his fine work around first. Nothing is too hard for him to tackle, and he saves the infielders from a lot of errors by being able to step around, and grab bad throws.

Once again Ray Luttrell, Bertillon Hatters, lost a tough battle this time to the Alameda club. Ray's boys outhit the Alameda lads, getting ten hits. Charley Jensen can be called the hard luck pitcher of the National leaguers. He has pitched some great games since joining the Hatters, but the breaks have been against him. Sunday at Alameda he allowed but five hits, and the winners got seven runs.

George Drew continues to play a fast game around second for the Melrose Merchants. George is one of the best men that Paul Edstrom has. His work since the opening of the league has proven that.

Tribune Class 'B' Games Next Sunday

WESTERN DIVISION.

Chevrolet Motors vs Fruitvale W. O. W. at Chevrolet Park, 11 a. m.

Fruitvale W. O. W. vs. Heppe Trout Flies at Melrose High, East Tenth street, 2:15 p. m.

Oakland Art Pottery vs. Western Electric at Twenty-third Avenue Levee, 11 a. m.

Hudson Lumber Company vs. Oakland Post No. 5 American Legion at San Leandro League Park, 10:30 a. m.

CALIFORNIA DIVISION.

K. U. Club vs. Oakland Sciots No. 2, at Lazear Playground, 1:30 p. m.

Twenty-third Avenue Merchants vs. Niles Victory Motors at Twenty-third Avenue Levee, 2 p. m.

St. Joseph's Sodality vs. Telegraph Avenue Merchants at Fruitvale Depot, 1:30 p. m.

Hayward N. S. G. W. vs. Risdon Bakery at Hayward High School, 2 p. m.

Del Monte Packers, No. 45, vs. Delphi Club at Kinney Park, Eighth and Delaware, Berkeley, 1:30 p. m.

EASTERN DIVISION.

Alameda West End Merchants vs. R. W. Tutt Hardware Company at Washington Park, West Alameda, 10:15 a. m.

Thrasher Park All Stars vs. Lee Bertillion Juniors at Durant Baseball Field, 11 a. m.

Key System vs. S. F. Emporium at Alberger Field, Fortieth and San Pablo, 2:30 p. m.

R. W. Tutt Hardware vs. Knights of Pythias at Fruitvale Depot, 11 a. m.

Coach Bierman to Quit Montana Univ.

MISSOULA, Mont., Jan. 20.—Bernie Bierman, coach of Montana University teams for three years at the State university, has handed in his resignation, effective at the end of the University year. Plans for the future, he says, have not been made.

Boxing Chatter

By BOB SHAND

If Georges Carpentier knocks off Kid Ted Lewis when the pair meet on the other side of the Atlantic in April, the Frenchman will probably accept another crack on the chin from J. Harrison Dempsey. When Kearns and Dempsey were here a pair of weeks ago the managerial end of the firm strongly intimated that Carpentier was being groomed for another whirl with J. Harrison, and that all Georges had to do was to stop a few European heavyweights and the folks on the other side would again think he was a great champion. When Georges rolls up a string of victories the London and Paris promoters will start bidding for a Dempsey-Carpentier battle and Mr. Dempsey will start oiling up that right hand of his. Kearns is smart enough to know that the cash customers here would never stand for a repetition of the Jersey City battle, for the boys on the inside have since spilled the tale about Jack letting Georges stick around for a little in order to give the fans a run for their money. Dempsey could have flattened Georges with a pair of punches in the first round, but he knew he had something soft, and Rickard is said to have begged him to lay off for a couple of rounds anyhow.

However, it is no cinch that Carpentier can take this Kid Lewis lad. The latter is supposed to be a welterweight, or rather he was making the welter limit when he was boxing in this country. Maybe the W. K. roast beef of old England has added a lot of weight to the Lewis frame or he has been loafing and getting fat. He will probably be lighter than the French champion in any case, but the Lewis who licked all the welterweights in this country should give Carpentier all the fight the Adonis is looking for and will have an even chance of winning.

Now that Mr. Dempsey has completed his vaudeville tour, the champion has regained his "disposition." He was murder for a few days while in Oakland, and attaches of Pantages theater are relating tales of the peeve Dempsey was nursing after being bawled out for being in a roadhouse that was raided. Dempsey was not even there at the time the place was pinched, but arrived later. He showed up at the theater the next day with a terrible grouch. Jack could not see why he should get bawled for something he was not responsible for, and he was sore on the town and everybody in it. That night he made a quick bow to the audience, refusing to go on with his monologue. He was kidded into boxing the next night and a Greek gent from San Francisco smacked him on the mouth. The next punch that landed put the Greek to sleep and the curtain was rung down with Dempsey holding his man up. Denver Ed Martin came on for the next show and tried to kid the champion. Poor Ed took two below the heart and one on the chin and was reclining in the Dempsey arms when the curtain fell. Jack is a likable young fellow until he gets mad—then he's poison.

Eddie Diggins and Roy Sutherland box the main event across the bay tonight, which is something soft for the aforesaid Mr. Diggins. Sutherland showed nothing on this side of the bay, and although he made a few good fights in the south, he is not figured to bother the speedy Diggins very much.

Teddy O'Hara is going to Australia to take part in five bouts, according to an announcement made by Billy Ferrier this morning. Teddy will get 25 per cent of the receipts and will get five more fights if he performs satisfactorily.

BASKETBALL

Coach "Slip" Madigan's St. Mary's tossers were able to take things easy last night in their game with the St. Joseph's Sodality five on the S. J. S. court, winning 24 to 19. Madigan started his second-string men and kept them in the game throughout the first half, with the result that the Sodality boys were on the long end of an 11-to-8 count when the first period ended. In the second half the Saint Mary's aggregation settled down to work for a few minutes and out-passed and out-shot the Sodality team. McNally and Lester, the St. Mary's forward scoring pair, were the bright lights for the Broadway college during the second half, and featured the contest. Herb McQuaide was the whole show for the St. Joseph's team

The line-ups:

St. Joseph's	Pos.	St. Mary's
Parker	F.	Lester
Cartner	F.	McNally
McQuaide	C.	Furdier
Ticolaut	G.	Odland
Laudenberger	G.	Galvan

Substitutes: S. J. S.—Feheley for Latenberger; Rankin for Feheley. St. Mary's—Silva for Galvan.

LINCOLN, Neb., Jan. 20.—The University of Kansas basketball team last night won 26 to 15 in a fast game from the University of Nebraska five. The Kansas team ran up an 8-point lead before the Nebraska team could tally. Captain Dody of Kansas scored 15 of the 25 points made by his team making three field baskets and nine free throws.

TOLEDO, O., Jan. 20.—Record basketball score for the season was made at Swanton, Ohio, last night, when the Archibald High school five defeated the home team 151 to 11.

The Livermore five werer defeated by the Columbia Park boys, 145 lb. team in basketball at Livermore by the score of 60-34. The Livermore boys held a two-point lead at the end of the first half, but were outclassed by the San Francisco youngsters in the final period.

NIFTY GOLF OUTFIT

Here is how Doris May looks when she goes a-golfing. Doris is not much of an expert at cow pasture pool but she generally entertains a big gallery when she tees off.

Basketball League To Start On Monday

Play in the East Bay Basketball league will start Monday, January 23, according to announcement made yesterday afternoon by W. A. Kearns, who is chairman of the committee in charge of the drawing of the playing schedule for the league. The committee has nearly completed the work on the schedule and final announcement of when and where the first games will be played is expected to be made public Sunday.

The present plans of the league call for thirty-one clubs to start play in the four divisions of the league, each club to meet each of the others in its division. Many of the teams in the unlimited division have played several preliminary games in the bay region and the showing made by the Hayward N. S. G. W., Socci Omnes, Titans and Oakland "Y" has made these teams favorites to stand high in that division.

Lou Blue Ordered To Stop Winter Ball

LOS ANGELES, Jan. 20.—Lou Blue, first baseman, Detroit Americans, has received telegraphic instructions from President Frank Navin of that club, to cease playing winter baseball. Blue replied with a request for permission to play six more games and thus fill his contract with "Irish" Meusel's all-stars, who have started a series here with a team of negroes.

U. S. C. to Dedicate Pavilion With Ags.

LOS ANGELES, Jan. 20.—Present tentative plans call for the dedication of the new basketball pavilion of the University of Southern California with a game February 14 between the Trojans and the Oregon Agricultural College quintet.

FOWLER TO BOX BROWN.

LOS ANGELES, Jan. 20.—Yank Fowler of New Orleans and Young Brown of Los Angeles, 130 pounders, will provide the main event at the boxing program of the Hollywood post, American Legion, here tonight.

Ruth Admits That He Took Wrong Stand

Asks for Interview With Landis So He Might Patch Up Troubles.

CHICAGO, Jan. 20.—"Babe" Ruth has decided that he went too far in violating the rules of organized baseball by playing post-season games and is attempting to persuade Judge Kenesaw M. Landis, baseball commissioner, through a personal appeal to mitigate his punishment of suspension until May 20 and a fine of more than $3000.

Ruth, who is appearing at a theater here this week, telephoned Judge Landis' office in an effort to arrange a personal interview with him, but the judge was confined to his home with a bad cold.

A second call was made today but the judge still was sick and indications are that Ruth may not be able to reach him. Judge Landis' condition is so bad that he has canceled speaking engagements.

Ruth, however, plans to call at the judge's home tomorrow and has got in touch with the baseball commissioner's doctors to try to obtain permission for an interview.

If no interview can be arranged before the Yankee outfielder leaves town, he will take up his case with the judge by mail.

The home-run hitter refused to discuss the matter tonight but close friends of his said that Ruth felt he had over-played his hand and that he deeply regretted his flaunting of Judge Landis' authority.

Ruth's appeal will be based, it was said, on his present penitence and a plea to the judge not to injure the New York Americans by keeping him out of the lineup for more than a month. He is expected to urge the judge to make his punishment entirely a fine.

Business Manager of Angels Would Like To Buy Oakland Club

LOS ANGELES, Jan. 20.—Charles Lockard, business manager of the Los Angeles club of the Pacific Coast baseball league, has stated he was "dickering" with J. Cal Ewing, owner of the Oakland club, for the Oaks' franchise.

Nick Williams to Help Seals Next Year

Nick Williams, old-time player with the San Francisco Seals and who has put in the last five or six years as an umpire and a manager of the Moose Jaw team in the Western Canadian League, is coming back to San Francisco to meet his old friends. Charley Graham yesterday announced that he has signed Williams to serve with the Seals next season as assistant manager and scout. When at his best Williams could pitch, play first base and catch.

Greasy Neale Signs To Play With Reds

WHEELING, W. Va., Jan. 20.—Earl "Greasy" Neale, Washington and Jefferson College football coach, has signed a contract to play with the Cincinnati National League Baseball Club next season, he informed friends here yesterday.

NEVADA BASKETEERS COMING TO PLAY WITH BEARS AND ST. MARY'S

Game with Saints May Be Played on Feb. 3 or 4; Bruins vs. Nevada Booked Feb. 6th at U. C.

By DOUG. MONTELL.

The basketball schedule for the University of Nevada is practically complete according to Coach R. O. Courtwright. The Sagehens will spend the greater part of their time on the road, making two long road trips, one to the Coast to start at once and the other for the North in February. Nineteen cage contests are on the schedule as planned with but six of these games at home. In tackling such a schedule Coach Courtwright realizes that he is up against a stiff proposition in keeping his men in condition with so much traveling but, not being a member of the Coast Conference, it was the only way an independent schedule could be drawn and the competition secured.

The Nevadans are scheduled to clash with Davis Farm tonight and tomorrow night, at Davis, and then return home, where they expect to meet the five from Dayton, Ohio, who are playing under the name of Ohio State, a week later. The games with the Ohio team are tentative, but it is understood, on good authority, that the Dayton five is to make the trip West and play several games on the Coast, in which case Nevada will probably play the games as planned.

Play in Oakland Either February 3 or 4.

The Sagehens will make their appearance in Oakland on February 4, when they clash with St. Mary's College, according to the schedule announced by Nevada. When communicated with yesterday, Graduate Manager Louis Le Fevre of St. Mary's was unable to announce definitely the date or place of the contest. The game is on, but Le Fevre finds it impossible to hold it in the small St. Mary's gym. Dreamland rink in San Francisco, will be tied up the night of February 4 with the return St. Ignatius-Santa Clara game, and there is the possibility that the game may be staged at the Oakland auditorium, February 4, or at Dreamland, February 3. Final decision will be made within the next day or s The St. Mary's boys are about as busy as the next team when it comes to basketball dates, and Le Fevre is taking his bunch to Stockton tomorrow night to meet the strong Legion team there.

Bears Return for Next Game February 4.

The University of California five, which left yesterday for the north, to play a series of four Coast Conference games, will play Stanford on February 4, at Stanford, so that the Bears will be free to tackle the Sagehens at Harmon gym on February 6. The Cardinals have overthrown the idea of having four basketball games with California this year, and if either team wins the first two, that ends it. In the absence of their big brother, the California Freshmen will do their best to entertain the hoop fans. The Bear Cubs play the Southern Branch of the University of California at Harmon gym tonight, and Nibs Price figures that his lads are out to take o some more experience and another beating. It will take just about three hard games to round the Cubs into condition, and by that time they will be ready for the series of high school games that are to come thick and fast.

Nevada Branching Out in Athletics.

The policy of branching out in athletics, the one that St. Mary's has adopted for next season in football, has been adopted by Nevada this year in basketball and football. Courtwright is a real live wire coach as the Sagebrush institution, and it is regretable that he is so far away, in a state of isolation, as it were. If Courtwright were with an institution close at hand, his work would be seen and would probably draw much favorable comment. The remainder of his basketball schedule calls for two games with St. Ignatius, at Reno; two with the Oregon Aggies, at Corvallis; two with Oregon, at Eugene; two with the Olympic Club, at Reno, and one each with Willamette University, Pacific University, Multnomah Athletic Club and South Park Club.

Important Grid Dates for Nevada.

Four important dates have been signed for the Nevada football schedule already, as follows: October 21, U. S. C., at Los Angeles; November 4, Stanford, at Palo Alto; November 11, Whitman College, at Reno; November 18, California, at Berkeley. Courtwright is seeking games with Whittier, Occidental, Santa Clara and St. Mary's at the present time. It is regarded as quite likely that Nevada will come down to play St. Mary's in San Francisco, as the local college has made several trips to the Sagebrush state without a return engagement. Santa Clara, on the other hand, is due to make the trip to Nevada, Courtwright reasons.

The complete basketball schedule, as announced yesterday, for Nevada follows:

January 20—Davis Farm, at Davis; 21—Davis Farm, at Davis; 27—Ohio Stars, at Reno (tentative); 28—Ohio Stars, at Reno (tentative).

February 4—St. Mary's, at Oakland; 6—California, at Berkeley; 10—St. Ignatius, at Reno; 11—St. Ignatius, at Reno; 16—Davis Farm, at Reno (tentative); 17—O. A. C., at Corvallis; 18—O. A. C., at Corvallis; 20—Oregon, at Eugene; 21—Oregon, at Eugene; 22—Willamette, at Salem; 23—Pacific University, at Forest Grove; 24—South Park Club, at Portland; 25—Multnomah A. C., at Portland.

March 3—Olympic Club, at Reno; 4—Olympic Club, at Reno.

Cardinal Rugbyites Trounce British Team

STANFORD UNIVERSITY, Jan. 20.—The Stanford university rugby football team defeated a team from the British cruiser Raleigh, 45 to 0, here yesterday. The game was one-sided throughout. Renn, Hazeltine and Lynn played distinctively for Stanford, while Forrest starred with his backfield work for the Raleigh.

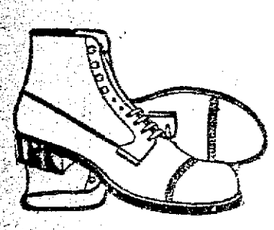

A new group of MEN'S SHOES in the sale At $4.95

Black and brown English high shoes; broad toe English models included; brown calf bluchers — a score of styles—on sale at only $4.95.

Walter Broder 1305 Washington

---a new era in clothing values!

Another Shipment! New Spring Suits

Better qualities than we have ever before been able to offer at these prices! Spring's new arrivals---in one, two and three-button single and double-breasted models---plain and fancy worsteds, cassimeres and worsted cheviots.

Arthur Ramage Co. 1311 Washington

$30 and $35

-there's a Grayco soft collar style for every type of neck!

Six assorted patterns. A new effect for every day. Buy ¼ to ½ size larger than shirt.

Grayco soft collars and cravats

If your dealer cannot supply you, send to the manufacturer, Marion R. Gray Co., Los Angeles.

"LONE STAR" DIETZ LOSES JOB IN COLLEGE FOOTBALL SCANDAL

LOCAL HIGH SCHOOL BASKETBALL TEAMS ARRANGE GAMES WITH UNIVERSITY FRESHMEN

COACH DISMISSED FOR OFFERING SALARIES TO PACIFIC COAST BOYS

$100 Per Month Inducement Held Out to the Crack Athletes to Enter Purdue University

LAFAYETTE, Ind., Jan. 20.—William Dietz, football coach at Purdue university, was notified today by President Henry W. Marshall that his contract next year would not be renewed.

Marshall said his action was taken because Dietz offered $100 a month to eight Pacific Coast football players to attend Purdue.

Dietz admitted the charges, Marshall said.

Previously the coach had made a general denial of the claim that he had offered to pay players.

Buying Stars Is Charged By Washington U

Purdue University Attempt to Buy Up High School Grid Men Is Uncovered.

SEATTLE, Wash., Jan. 20. — Professor Leslie J. Ayers, chairman of the faculty athletic committee of the University of Washington and Pacific coast representative of the National Collegiate Athletic Association, declared here last night that eight high school and university football stars from Seattle, Everett, Sedro-Woolley and Pendleton, Ore., had been offered flat salaries of $100 a month to play football at Purdue University.

Professor Ayers also said that Coach William (Lone Star) Dietz of Purdue has forwarded $100, deposited in an Everett bank, to George Wilson, star halfback on Everett High school's football team, for traveling expenses to the middle western city.

DIETZ TO GO.

As a result of his disclosure of these facts in a letter to Acting President H. W. Marshall of Purdue University, Prof. Ayers said Coach Dietz will not be retained at Purdue. President Marshall's telegram, received by Professor Ayers today, stated that Purdue was about to renew Dietz' contract when Ayers' telegram was received. The telegram from Marshall stated that "Purdue does not countenance such action" and declared that the boys who had been approached by Dietz would not be allowed to enter Purdue.

HANLEY VERIFIES IT.

PENDLETON, Ore., Jan. 20. — Richard (Dick) Hanley, coach of the Pendleton high school football team, and who was recently reported to be negotiating with Coach William Dietz to go to Purdue as assistant coach, last night denied that salaries had been offered to western athletes to go to Purdue.

He said that several University of Washington men had asked him if they could go east, but, he said, he refused to take any man who was in the University of Washington or had declared his intentions of attending a Northwestern institution.

The two men whom he secured to go to Purdue, he said, were "Scoop" Carlson and George Wilson of Everett High school.

"Caddy" Works Coach S. B. U. C. Basketball

UNIVERSITY OF CALIFORNIA, Jan. 20.—Pierce "Caddy" Works, former University of California basketball and baseball star, is here today as a coach with his Southern Branch basketball team that is to play the California Freshmen at Harmon Gym tonight. While in college Works was center on the Bruin basket five and first baseman on the baseball team.

Dietz Was Coach Of Marine Team At Mare Island

Indian Well Known on Pacific Coast; Was Formerly At Washington

William "Lone Star" Dietz, former coach of Washington State College football team, was the center of a storm that shook him loose from his position as grid coach at Purdue University yesterday when Prof. Leslie Ayers of the University of Washington uncovered facts sufficient to warrant President Mitchell of Purdue notifying Dietz that his contract would not be renewed. Dietz was accused of having made offers of $100 a month to Pacific Coast high school football stars to enter Purdue and was said to have admitted the charges.

While in the west Dietz was subjected to considerable criticism at the time of the war when it was claimed that he had made a false draft registration. Dietz proved that he had been at the Pine Ridge Dakota Indian Reservation and afterwards at Carlisle where he played football with the famous Indian team. Dietz offered his services to the marines before the draft and became coach of the Mare Island Marines football team that was the terror of all opposing teams.

Wash. and Jeff. Still Being Entertained

WASHINGTON, Pa., Jan. 20. — A community celebration was held last night in honor of the Washington and Jefferson university football squad which recently went to Pasadena and engaged in a scoreless tie game with the University of California eleven.

Many well-known men in football and newspaper circles in the tri-state district attended the affair.

The guest of honor was Colonel P. E. Pierce of West Point, president of the Intercollegiate Athletic Association.

Among others in attendance was Walter Eckersall, former Chicago university quarter, who was an official in the California game.

Ralph Smith Slips K. O. to Sailor Bott

LOS ANGELES, Jan. 20.—Ralph Smith of the Los Angeles Athletic club knocked out Sailor Bott of the U. S. S. Mississippi in the second round of their heavyweight main event at the monthly boxing program of the club last night.

Their bout had been scheduled for three rounds, with a fourth if necessary for a decision. In the semi-finals Johnny Brannigan, of the club, was given the decision over Sailor Pontana of the U. S. S. Idaho, after four rounds. They met at 128 pounds.

Coach "Lone Star" Dietz

Famous mentor of college athletes who was this morning given notice of dismissal by Purdue following charges that Dietz offered Pacific Coast college play $100 per month to enter Purdue.

Stanford Man Now Playing at Oxford

STANFORD UNIVERSITY, Jan. 20.—William Adams, star back on the 1921 Stanford varsity soccer team, has won a place on the Oxford soccer squad, according to word received here today. Adams went to Oxford last year as the winner of the Rhodes Scholarship in California. He is a son of Prof. E. D. Adams, head of the Stanford history department.

L. A. A. C. Sponsoring New Yachting Club

LOS ANGELES, Jan. 20.—The Los Angeles Athletic club is sponsoring the organization of a yacht club designed to become representative of Los Angeles and possibly of all California. The club has acquired a yacht anchorage of fifty acres and a clubhouse site of eight acres at Los Angeles harbor.

Inter-organization wrestling is the newest intra-mural sport to be developed at the University of Washington.

Coursing News

Sunday, January 22, will see two high-class coursing events at San Pablo park, one championship event and an open stake for beaten dogs. Coursing events at the local park have been vacationizing for the past few weeks and Sunday's card will prove a big attraction to local hound followers. Last Sunday Montgomery park was the scene of something new in the way of the greyhound chasing the jack in the open. In the open event Steam Line beat the field, Oakland View Girl standing up to the deciding event against the winner.

Rex showing vast improvement since his last start, was in the finals of the other event on the card, losing out in the deciding round to Daddy Long Legs. Daddy Long Legs beat Honest Trawler in the first round and then eliminated Prince Eugene and Oakland Honey in the next two rounds. Prince Eugene is the pride of the Bisbee kennels and Daddy Long Legs was forced to show all his dazling speed to take the measure of Prince.

School Teams Arrange Many Games

By MARTIN ROTKE.

The Stanford Freshmen have scheduled another basketball encounter with an Oakland high school, this time against the Fremont High. A close game is expected as the Year-Hogs are considered strong, while the Green and Golders are doped out to be the best quintet in the O. A. L.

The strength of three of the schools in the O. A. L. will be tested in the near future, as Tech, and Oakland also have engagements to fulfill with Palo Alto first-year men.

Another good fray on this week's prep school program will be offered at Richmond High school tonight, with the Vocational and Richmond high schools providing the entertainment. The Market street school held the St Mary's preps to a 12-to-6 score, which is a fairly good performance, considering the fact that Fremont High was taken down the line by the same bunch by a score of 38 to 18. So, if Vocational is up to the same form tonight the Richmond quintet will have to hustle to put over a win. Captain McCurdy will probably start the same five that faced the Saints with Tesiera and McCarthy, forwards, Olsen, center, and Silva and himself guards.

RUSS DIEHL, YELL LEADER.

Russ Diehl of the Tech basketball team was elected yell leader for the spring term and will immediately start work to get fit and ready for the big schedule of games during the coming term. Diehl is manager of the Casaba team and was also a sub. on the 1921 football team.

The yell leader of Vocational was also elected, the honor falling to Jack Freeman, who also served in a noisy position during the football season. Freeman sure got the support of the student body at the grid games and promises to duplicate the feat during the coming semester.

Two football men of the 1921 team were honored at Vocational High by being elected to positions of great importance. "Ole" Olson and Jack Silva are the two gridders honored with the highly important position, the latter being elected president, and the former vice-president of the Vocational student body. Both lads are all-around athletes, being veterans of the basketball and baseball teams, besides starring on the gridiron field.

EXPECT BIG TANK SEASON.

At the beginning of next term the water dogs, or the swimmers, of the schools in the O. A. L. will start training for a season that is expected to be the biggest in the history of the sport in the local schools. Tech and Oakland always seem to be the logical contenders in the paddling sport and prospects at both schools look like the feat will again be performed. Russ Diehl, the newly elected yell leader, is captain of the Technites, while Paul Keane, captain, and Newt Houston, manager, are the pilots of the Blue and White.

ACTION AT FREMONT.

Coach Street of the Fremont High five is following his old plan of whipping his lads into shape, and the scheme as a whole is a very good one. Four casaba teams are organized, the Varsity, Golds, Greens and Pioneers, and the players are appointed to the teams by their skill and experience. As soon as any marked improvement or slump is noticed in the player he is promoted or demoted as the case may be. In this way constant training is going on and new material is being developed for future varsity men.

California has at least one golfer who will attract considerable attention in the inter-collegiate golf matches this year in Jerry Villain, one of the cleverest of the young golfers around the bay.

GOLF

By W. D. McNICOLL.

Women golfers decided to call off their regular weekly tournament yesterday at the Berkeley Golf and Country Club. The course was in good condition and the bunkers even looked inviting enough to tempt one to visit them, but playing golf dressed with several sweaters and golf coat is not conducive to low scoring.

Golf or automobile show was the momentous question last Wednesday and apparently the show won as very few golfers were in evidence at Sequoyah, Claremont or Berkeley. "It's an ill wind that blaws naebody guid." This saying was justified at the Auditorium this week where golf strokes and differential gears were discussed with equal enthusiasm. Which would you rather have? Fortunately it is not the question with most golfers. Golf has created an enormous increased demand for cars and without the automobile probably less than half of the present golfers would be able to enjoy the pastime.

The qualifying round for the Julius A. Young trophy commences tomorrow and Sunday. The evident intention of the donor and tournament committee is to have the largest possible. Some players are unable to play on Saturdays while others find Sunday unsuitable with the option of qualifying either day there is sure to be good competition for the 32 places for subsequent match play at handicap. The first round takes place Saturday or Sunday, January 21 and 22, when 16 matches will be decided. The second, third and semi-final on the succeeding week-ends. The final will be played on Washington's Birthday, February 22.

Dave Trufelli, the assistant pro at Claremont, is proud of his famous hole in one mashie. It is of the much discussed ribbed variety which the Royal and Ancient club has already barred in contests on the other side. This mashie has a rounded sole and has been set back considerably at the toe. Dave, like most professionals, has ideas of his own about the lie of the clubs.

DEL MONTE, Jan. 20.—One of the greatest golf matches ever scheduled at Del Monte will take place Sunday. Jim Barnes, American open champion, who added the California title to his list this week, and Jock Hutchison, British open champion, who has taken the northern California title on his present visit to the coast, will team up to pit their skill against John Black, the old master of California professionals, and Morti Dutro the brilliant Pebble Beach pro.

Dutro was selected to represent California against the famous visitors in place of Macdonald Smith, on the strength of his wonderful showing in tying Hutchison and A. B. Espinoza for third place in the state championship. With Smith not at his best, the substitution of Dutro should add much strength to the California team as Dutro will be playing over his home course.

There are to be eighteen holes at Pebble Beach starting at 9:30 in the morning, and eighteen holes at Del Monte, with a start at 2 o'clock in the afternoon. There will be a big gallery of golfing enthusiasts on hand for the attraction. A big purse has been set up by the "cracks" to shoot for.

Babe Herman Meets J. Reisler Tonight

NEW YORK, Jan. 20.—Babe Herman, Pacific Coast featherweight and stable mate of Jack Dempsey, will furnish the feature bout at Madison Square Garden tonight with Johnny Reisler as his opponent.

WALLA WALLA, Wash., Jan. 20.—The Walla Walla American Legion last night easily defeated the Whitman College basketball team 37 to 10.

AT MORAN'S

COLD, IS IT?

Not our fault. We're offering the men and youth of this vicinity the finest of the season's

O'coats and Raincoats

at One-Fifth Off the Marked Prices

20% OFF

Moran Overcoats are great values at regular prices.

Now the prices are $16 to $48—tagged prices $20 to $60

Come Saturday

11th and Broadway MORAN'S

Roos Bros.

FIVE MODEL STORES

Roos Bros. Overcoat Sale

offers guaranteed high values at temptingly low prices

Only once a year can you secure such rich, warm, snappy, stylish Overcoats at Clearance Sale Prices.

Hart Schaffner & Marx

and other famous makers are represented in this sale. There's a new style for every man. Your size is here. The fabrics you like best are here. Satisfaction is guaranteed by the largest distributors of Men's clothing in the entire West. Get your NEW OVERCOAT NOW

$29 $37 $44

HART SCHAFFNER & MARX CLOTHES

FRATERNAL

F. & A. M.

DIRECTORY.

AAHMES TEMPLE

OAKLAND, CALIFORNIA, office and club rooms at 13th and Harrison sts. Office hours, 9 a. m. 'till 5 p. m. Phone Oakland 9069. Clubrooms, 11 a. m. 'till midnight. Open Sundays and holidays. Phone Oakland 2604. Regular stated session third Wednesday of each month.
THOMAS W. NORRIS, Potentate.
GEO. H. SMITH, Recorder

BAY VIEW LODGE

No. 401 meets Thursday nights in I. O. O. F. temple, 11th and Franklin sts. Visiting brethren welcome.
FRANK T. SWEENEY, Master.
F. W. WETMORE Secretary

SCOTTISH RITE BODIES

Cathedral, 15th and Madison streets. Monday evenings, at 7:30 p. m.
Next meeting, Monday, January 23, 9° and 10°, Jesse Robinson, 32°, K. C. C. H., presiding.
J. A. HILL, 33° Hon., Secy.

KNIGHTS TEMPLAR

ASYLUM OF OAKLAND COMMANDERY No. 11, Knights Templar, Masonic Temple.
Next meeting, January 24: special conclave.
Eminent Sir R. C. FRANKE, Jr., Commander
Sir CHARLES A. JEFFERY Recorder

SCIOTS

OAKLAND PYRAMID No. 2, A. E. O. S.
Clubroom and meeting at Blake hall 529 12th st.
Next meeting, Wednesday, Jan. 25.
CAPT. WM. I. DAY, Toparch. 1514 21st ave.; Merritt 1398.
L. C. LEET, Scribe Bacon bldg. Phone Oakland 4640.

Woodman of the WORLD

FRUITVALE CAMP No. 431 W. O. W., the largest camp in Alameda co—1200 members—meets in Woodmen of the World bldg., 3256 E. 14th st. every Thursday evening. Visiting neighbors welcome
Next meeting, January 26.
WALTER STEPHENS, C. C. Phone Fruitvale 611J
T. T. BURNETT, Jr., Clerk. E. E. HUNT, Dist. Mgr.; office in the bldg.; open daily. Ph. Fruit. 2334.

ATHENS CAMP No. 457, W. O. W., meets every Wednesday evening, 8 p. m., Athens hall, Pacific bldg. 16th and Jefferson sts. Next meeting, January 25, is open meeting. First of our series of Monday dances for the benefit of the baseball team.
K. M. KOCH, C. C.
D. A. SINCLAIR, Clerk. Phone Merritt 2000.

OAKLAND CAMP No. 94, W. O. W., meets Monday evg., in Corinthian all, Pacific bldg., 16th and Jefferson sts.
Next meeting, January 23; singing degree team from Alamo camp No. 80 of San Jose will confer the work.
J. T. WILLIAMS C. C.
Office hours: 11 a. m. to 3 p. m. daily, except Saturday, 11 a. m. to 1 p. m.
A. D. HUGHES, Clerk. Office, room 216 Pacific bldg. Phone Oakland 4853.

MODERN WOODMEN

OAKLAND CAMP No. 7236 (largest Camp in Northern California), meets in Porter hall, 1918 Grove st., every Tuesday evening at 8 o'clock.
Next meeting, January 24.
Head Clerk J. G. Ray at Goodfellowship Camp, San Francisco, Monday evening, Jan. 23d. Members meet at Ferry building at 8 o'clock.
F. P. SPENCER, V. C.
J. F. BETHEL, Clerk, 18 Bacon Bldg. Office closed every Sat at 2 p. m. except last Sat. of each month.

Royal Neighbors of America

OAKLAND CAMP No. 8179, meets first and third Friday nights at St. George hall, 25th and Grove sts.
Next meeting, January 20, installation of officers.
MRS. MAE L. TAYLOR, Oracle, 693 38th st.
MRS. ROSE HUGHES Recorder. 3524 West st.; Pied. 6594W.

ANCIENT ORDER OF FORESTERS

COURT ADVOCATE No. 7378 meets Jenny Lind hall, 2229 Telegraph ave., Friday evening January 20; monthly whist, 8 p. m.; open to members and friends.
ARTHUR BOOTH, C. R.
J. W. REALY, Treas. 1614 7th st.
JAS McCRACKEN Secy 4103 Piedmont avenue.

FORESTERS OF AMERICA

COURT U. S. OF AMERICA, No. 38, meets Pythian castle 12th and Alice sts. Meetings every Thursday evening 8 p.m.
Next meeting, January 26; meeting called for 8 p. m.; cards; games.
AL. COKER, C. R.
FRANK L. ZELICH, Financial Secy. 66 William st., San Leandro, Ca.

INDEPENDENT ORDER OF FORESTERS

COURT OAKLAND 1237 meets at St. George hall, 25th and Grove sts. Thursday, January 26.
JOE ALAMEDA, Chief Ranger.
FRANK M. REED, Financial Secy. 1420 Broadway, room 9.

THE MACCABEES

OAKLAND TENT No. 17 meets at Truth hall, I. O. O. F. bldg., 11th and Franklin sts. Office, 460 12th st., room 212.
Next meeting, January 23, class initiation.
JOHN M. MORRILL, Com.
J. L. FINE, R. K.

WOMEN'S BENEFIT ASSOCIATION ARGONAUT REVIEW No. 59, meets every Wednesday evening in Wigwam hall, Pacific bldg.
Next meeting, January 25.
MRS. MAUDE ELLIOTT, Com., 3216 Ellis st., Berk.; Pied. 2598.
MRS. MINNIE WAT, R. K., 1506 E. 33d st.; ph. Merr. 497.

OAKLAND REVIEW No. 14 meets Tuesday evening in Pacific building, 16th and Jefferson streets.
Next meeting, January 24.
BEATRICE BOLAND, Com. 1507 Filbert st. Ph. Oak. 2015
EDNA CALLAHAN, R. K. 2727 Dwight way, Phone Bk. 6865J.

THE MACCABEES

ARGONAUT TENT No. 33 meets every Thursday evening, 8 p. m. Pacific bldg., 16th and Jefferson sts.
Next meeting, January 26.
M. NEWTON HOWELL, Com. Phone Oakland 272
C. H. ALSFORD, Lieut. Com.
GEO. SANDLE, Rec. Secy. Oak. 2189

Fraternal Brotherhood

OAKLAND LODGE No. 1070, meets in Wigwam hall, Pacific bldg., 16th and Jefferson sts. every Friday evening.
Next meeting, January 20.
Invitational dance. Installation of officers will be held in San Francisco on the 19th.
C. D. PEDERSEN, Pres.
W. S. HAYWARD, Mgr.-Treas. 504 Pacific bldg. Hours: 2-4 daily, except Saturday; 7-8 Mon., Wed., Fri. Phone Oakland 2862.

FRATERNAL

VETERANS OF FOREIGN WARS

OF THE UNITED STATES (The Gold Stripe Order)
Membership open to all Soldiers, Sailors and Marines who have seen foreign service.

COL. JOHN J. ASTOR POST No. 85 meets 1st and 3d Friday of each month, at 8 o'clock, Memorial hall, City hall, Oakland. Visitors cordially invited.
Next meeting, January 20.
C. V. HURLEY, Com.
A. J. McGARRY, Adj. 1724 West st. Lakeside 613

LADIES AUXILIARY to JOHN J. ASTOR POST meets 2d and 4th Wednesday at 8 o'clock Memorial hall, City hall. Visiting ladies cordially invited.
Next meeting, January 25.
MRS. MARY HURLEY, Pres.
MRS. JENNIE LEHMAN, Secy.

LT. HASCALL F. WATERHOUSE POST No. 819 meets every Monday night, Woodmen's hall, 3256 E. 14th st.
W. H. MOREHOUSE, Com. Phone Merritt 1466
ALAN DOWNING 2017 Dwyath street

British Great War Veterans of America Inc. California Post

Monday, January 23, election of officers.
A. HICKS, President.
FRED V. CLARK, Secretary Office, St. George hall.

OAKLAND POST NO. 5

AMERICAN LEGION

Office and clubroom, 308 12th st. Meetings 1st and 3d Tuesdays in clubroom, room 21. Dancing 2d and 4th Tuesdays.
Next meeting, February 7.
A. W. CHASE, Com.

ARGONNE POST

AMERICAN LEGION

Phone Lakeside 344. Meetings room 107 Hotel Oakland, 2d and 4th Tuesdays.
Next meeting, January 24.
DONALD McCLURE, Com.

WOMEN'S AUXILIARY

of Oakland Post No. 5, A. L., meets 2nd and 4th Friday evenings in Pythian castle, 12th and Alice streets.
Next meeting, February 10.
SABRA RUGLAND, Pres. 1502 E. 14th street
ADELE CARLY, Secretary Merritt 3547.

UNITED SPAN. WAR VETS

E. H. LISCUM CAMP No. 7 meets Thursday evening in Memorial hall, City hall, Oakland. All visiting veterans invited. Join the insurance club.
Next meeting, January 26.
GEO. W. BROWN, Com., 2626 Octavia.
M. W. SELLER, Adjt.
NOTE—Spanish War veterans seeking employment or having vacant position register with Dr. L. E. Axford, 364 Blake building.

JULIA M. MARTIN AUXILIARY No. 2, auxiliary to E. H. Liscum Camp No. 7, U. S. W. V., meets in Memorial hall, City hall, 1st and 3d Wednesdays. Visiting sisters welcome.
Next meeting, February 1.
LUCY POUTS, President.
MARGARET SELLAR, Secy.

JOSEPH H. McCOURT CAMP No. 12 meets 2d Thursday Feb. 9, Native Sons hall, Shattuck near Center, Berke.
JAMES HARVELL, Com.
A. P. HASCOM, Adj.

Disabled American Veterans

of the World War Chapter No. 7 meets Friday, Jan. 20 at Civic auditorium. All disabled ex-service men welcome.
E. E. ARNOLD, Adj. Room 216, Com. bldg.

AMERICAN WAR MOTHERS
Oakland Chapter meets 2d and 4th Thursday of the month at 2:30 p. m., Memorial hall, City hall.
Next meeting, January 26.
MRS. C. F. WATERHOUSE, Pres.
MRS. ... Secy.

U. V. R.

VETERANS ALL WARS WELCOME UNITED VETERANS OF THE REPUBLIC
LIEUT. QUENTIN ROOSEVELT UNIT No. 15 meets 2d and 4th Fridays at 8 p. m., Union hall, Odd Fellows bldg., 11th and Franklin streets.
Next meeting, January 27.
W. P. STRATTON, Com. 5609 E. 17th st.
T. C. COVINGTON, Adj. 4808 Congress avenue.

Society of the First Division Department of California

PHONE OAKLAND 597. MEETINGS CITY HALL, OAKLAND 1ST MONDAY EACH MONTH NEXT MEETING FEBRUARY 6.
DONALD McCLURE, PRES.

W. W. C. W.

THE WOMEN AND GIRL WORKERS OF THE CIVIL WAR meets Wednesday, January 25, 1922, Memorial hall, City hall. You are invited to join.
SARAH H. WILSON, Com.
ANNA A. CANNON, Secy.

SONS OF VETERANS

COL. E. D. BAKER CAMP No. 1, Div. Calif. and Pac. meets Memorial hall, 2 Tuesday and 4th Monday.
Regular meeting, Monday, January 23.
H. A. LEHFELDT, Com.
SCOTT G. CLOUD, Secy.

U. C. T.

OAKLAND COUNCIL No. 394, United Commercial Travelers of America meets in I. O. O. F. temple, 11th and Franklin sts. 1st and 3d Friday evenings of the month.
J. C. McDERMED, Sen. Counselor
W. C. ELLINGWOOD, Secy. 2555 Broadway; Lakeside 469.
Booster club luncheon every Friday noon, Harrison Hotel Cafe, 14th and Harrison.

UNITED ARTISANS

GOLDEN GATE ASSEMBLY No. 62 meets 2d and 4th Friday in the month at 8 p. m. in Corinthian hall, Pacific bldg., 16th and Jefferson streets.
Next meeting, January 27; whist for members and their families.
JOSEPHINE E. ... M. A.
GRACE ... Secy.

Benevolent Clansmen

OAKLAND CLAN No. 1 meets every Friday eve. in Pythian castle, 12th and Alice sts. Public installation, entertainment and dance January 20th. You are invited. Membership campaign on. Dues reduced.
R. O. TORR, Chieftan.
ALF BATES, Secy.

KNIGHTS OF COLUMBUS

OAKLAND COUNCIL No. 784 meets 2d and 4th Wed. evgs. of each month at Knights of Columbus auditorium, 659 15th st.
Next meeting, January 25.
JOHN J. ... G. K.
FRANK L. McGILLAN, Fin. Sec.

FRATERNAL

KNIGHTS OF PYTHIAS

OAKLAND LODGE No. 103 meets 12th and Alice streets. Pythian castle, Thursday, January 26; whist.
CHAS. HOBBS C. C.
JAS. DENNISTON, K. of R. and S.

PARAMOUNT LODGE No. 17 meets every Wednesday evening at Pythian castle, 12th and Alice sts. Visitors welcome.
Next meeting, January 25; social dance for members and friends.
T. J. RICHARDS, C. C.
J. B. BUNHAM, K. R. S. Piedmont 7186W.

DIRIGO LODGE No. 224 meets in Pythian castle, 12th and Alice streets.
Next meeting, January 24.
FRANK I. FORD, C. C.
CARL F. WOOD, K. of R. and S.

LAKESIDE LODGE No. 142 K. of P. will meet next Monday evening, January 23, at the Pythian castle, 12th and Alice streets.
Live Wire night; come up and you'll get a shock.
A. F. BECK, C. C.
H. D. LEESE, K. of R. and S. Oakland 7212.

ELM LODGE No. 234 meets every Tuesday evening at I. O. O. F. hall, 92nd ave. and E. 14th st.
Next meeting, January 24.
Members and families are invited to attend services at the Elmhurst Presbyterian church on 98th ave., near E. 14th st., Sunday evening, January 22. Meet at 98th ave. and E. 14th st. at 7:30 p. m.
W. M. HARPER, C. C.
GEO. WECKWORTH, K. of R. & S.

ABU ZAID TEMPLE NO. 201 D. O. K. K.

Knight Rank, Berkeley No. 80, Friday eve., January 20.
WM. LOVETT, Royal Vizor.
MARREY T. STALLWORTH, Secy.

SONS OF ST. GEORGE

AN AMERICAN ORGANIZATION.
ALBION LODGE wishes to notify its members and friends of instructing and fascinating movies (10,000 feet) of "Beautiful Britain" Oakland Auditorium theater Tuesday evg., Jan. 31. Benefit "Victoria Memorial Home." Aduls, 50c; children 25c.
Next meeting, January 25.
W. J. WHEELER, Pres., 2453 E. 23d st.
THOMAS BOOTH, Secy., 622 58th st.; Pied. 4271J.

DERBY LODGE meets first and third Thursday of the months at 8 p. m. in the Odd Fellows hall, Park and Santa Clara avenues, Alameda.
Next meeting, February 2.
Englishmen and Americans of English ancestry eligible.
FRANK RICHARDS, President. 4402 Brookdale avenue.
G. LIVINGSTON, Secy. 2215 41st ave. Phone Fruitvale 3259W

Order of Scottish Clans

Safe, Sound, Conservative Fraternity Insurance.
CLAN MacDONALD No. 79 meets in St. George hall 25th and Grove sts. 2d and 4th Fridays. All men of Scottish birth or descent between the age of 16 and 45 are eligible for active membership. Men over 45 eligible for social membership.

ROBT. BURNS

ANNIVERSARY
AUDITORIUM THEATER, FRIDAY, JAN. 27.
DAVID CARMICHAEL, Chief. 770 14th st.
ANDREW PROCTOR, Secy. 978 34th; ph. Pied. 1834W.

I. O. O. F.—Manchester Unity

MANCHESTER LODGE, I. O. O. F. 8058 Manchester Unity meets in Jennie Lind hall 2229 Telegraph ave., every Monday at 8 p. m. Initiation every 1st and 3d Mondays in the month.
Next meeting, January 23.
J. YOUNG, N. G., 710 24th st.
R. L. CARAY, Secy., 2501 66th ave.
A STRICTLY AMERICAN ORGANIZATION.

DANISH BROTHERHOOD

PACIFIC LODGE No. 39 meets every Tuesday evening at Danish hall 164 11th st. Visiting brothers welcome.
Next meeting, January 24.
H. J. HANSEN, Pres.
NICK ANDERSON, Cor. Secy., 5406 Shafter ave.; ph. Pied. 8409J.

HERMANN'S SONS

CALIFORNIA LODGE No. 2 meets 8 p. m. Thursdays, in Herrmann's Sons hall, 1125 West street, near 12th.
Next meeting, January 26.
Joint masquerade with Edelweiss Lodge No. 2. Saturday evening, January 28.
HERMAN REICHERT, President. 1449 Alice street.
WM. LUDDEKE, Financial Secy. 999 7th st., Oakland 2804.

Jr. Order United American Mechanics

CUSTER COUNCIL No. 23 meets every Tuesday night, Pacific bldg. 16th and Jefferson sts. January 24, get acquainted night.
GEO. D. BURBANK, Councilor. 725 Chester st.; ph. Lake 1327.
WALTER B. NELSON, Rec. Secy. 2952 Linden ave., Berk.; Bk. 4298W.

Daughters of America

MARTHA WASHINGTON COUNCIL No. 6 meets every Friday night at Pythian castle, 12th and Alice sts.
MRS. MARJORY CROWSON, Phone Pied. 12 Councilor.
MRS. ROSE WAXMAN, Rec. Secy. 2629 Telegraph ave. Oak. 8171

EAGLES

OAKLAND AERIE No. 7 meets Monday night, N. S. G. W. hall, 11th and Clay sts. Physicians, Dr. J. H. Scudder, Federal bldg., phones Lake. 547, res., Pied. 138; hours 2-4, 7-8; Dr. A. L. Stuck, Physicians' bldg., phones Oak. 5124, res., Merr. 3051, hours 2-5, 7-8. Secretary's office, 205 Commercial bldg.; Oakland 1169.
John M. Morin, grand worthy president, will visit No. 7, Monday evening, January 23. Also initiation.
THOS. E. READ, W. Pres., Phone Oak. 307

FRUITVALE AERIE No. 1375, F. O. E., meets every Tuesday evg., W. O. W. bldg., 3256 E. 14th street. Next meeting held January 24.
Aerie physicians, Dr. L. B. Smith, 1201 E. 14th street; phone Fruitvale 522, residence Fruitvale 2417.
W. T. BARTLE, Worthy Pres. Fruitvale 3226W
EMIL L. PARRY, Sec. ... Fruit. 746J

Improved Order of Redmen

TECUMSEH TRIBE No. 62, meets at Porter hall, 1918 Grove street, on Thursday evening.
Next meeting, January 26.
A. H. BLEAR, Sachem
C. ... Pied. 10W

MOOSE

OAKLAND MOOSE No. 324, L. O. O. M. meets every Friday night at Moose hall, 12th and Clay streets.
WM. J. HAMILTON, Secy.

FRATERNAL

I. O. O. F.

PORTER LODGE No. 272, I. O. O. F., meets every Monday evening in Porter hall, 1918 Grove st. Visiting brothers welcome.
Next meeting, January 23d; initiatory.
A. HOWARD, N. G.
O. F. JOHNSON, R. S.

FOUNTAIN LODGE No. 401, I. O. O. F., meets every Wed. eve. at I. O. O. F. hall, 11th and Franklin sts. All visiting brothers welcome.
Regular meeting, January 25.
JOSEPH L. DEL MONTE, Noble Grand.
A. J. STUFFLEBEAM, Recording Secy.

OAKLAND LODGE No. 118 meets Tuesday evening in I. O. O. F. hall, 11th and Franklin sts.
Next meeting, January 24.
J. V. CLARK, N. G. Ph. Lake. 4922, Oak. 201.
J. M. HALL, Rec. Sec.; Berk. 8638J.

VORWAERTS LODGE No. 313, I. O. O. F., meets at Porter hall, 19th and Grove sts. Meeting every Monday night.
Next meeting, January 23.
RICHARD WUSLAUCK, N. G.
J. P. ROHRBACH, Rec. Secy.

FRUITVALE LODGE No. 63, I. O. O. F., meets every Wednesday evening in W. O. W. hall, 3256 E. 14th st. All visiting brothers welcome.
Next meeting, January 25.
CHAS. E. INMAN, N. G.
R. A. L. WAITES, Ph. Pied. 3297J. Recording Secy.

GOLDEN RULE ENCAMPMENT No. 34, I. O. O. F., meets every 2d and 4th Friday at 8 p. m., in Odd Fellows temple, 11th and Franklin streets.
January 27, a joint public installation of the officers of Sunset Encmt. No. 25 and Golden Rule Encmt. No. 34 will take place in this hall. An entertainment and dance will follow the ceremony. All Odd Fellows, their families and friends are cordially invited to be present.
On Monday, January 23, Golden Rule is invited to Berkeley Encmt. No. 103. A good attendance is requested for a good time is assured.
A. A. SMART, C. P.
G. C. HAZELTON, Rec. Scribe. Oakland 4534.

BUNDLE OF STICKS

Meets tonight in I. O. O. F. temple, 11th and Franklin streets, for the purpose of electing and installing officers.
J. D. CASTRO, Big Stick.
J. M. HALL, S. S. Berk. 8638J.

SECURITY BENEFIT ASSOCIATION
Successor to the

KNIGHTS AND LADIES OF SECURITY

OAKLAND COUNCIL No. 733, Security Benefit Association, meets every Friday night at Porter hall, 1918 Grove st. Visiting members welcome.
Old clothes dance Friday the 20th; everyone welcome; good music.
For information call on District Manager W. W. Nutter, Merritt 349; residence at 2106 9th ave., Oakland.
Frank Johnson, President, 1932 Chestnut st.; Mary M. Johnson, financier, 1932 Chestnut st., ph. Lake 2557; Maud A. Johnson, corresponding secretary, 107 13th st., Oakland 8322.

KIRKPATRICK COUNCIL No. 2316 meets in St. George hall, 25th and Grove streets.
Next meeting, January 24.
H. C. EPPERSON, Pres. 752 Sycamore, Oakland, Cal. Lakeside 4325
J. L. LYEN, Financier. 2007 Carlton st., Berkeley, Cal. Berkeley 6084W.

ELMHURST COUNCIL No. 1527 meets on Monday night at Redmen hall, 94th ave. and E. 14th street.
Next meeting, January 23.
For information call on W. W. Nutter, district manager, Merr. 349; res. 2106 9th ave., Oakland. Joseph Peacock, president; res. 1436 89th ave.; Elm 872. Harold Svenson, financier, res. 9402 E. 14th st. June Alberts, secretary, 9517 Sunnyside.

N. S. G. W.

Piedmont Parlor No. 120

meets every Thursday evening, in N. S. G. W. hall, 11th and Clay sts., Oakland. Visiting members welcome.
Next meeting, January 26.
HERMAN W. HULLEN, Pres.
CHAS. MORANDO, Rec. Secy.

B. A. Y.

OAKLAND HOMESTEAD meets Friday evenings, at I. O. O. F. temple, 11th and Franklin streets.
Next meeting, January 20; Davy night; monster initiation; classes from all Eastbay Homesteads.
GEORGE HILDRETH HANEKAMP, Foreman of Oakland Homestead No. 839. 2308 Telegraph ave. Phone Oakland 4094.
MRS. L. HOLMES, Correspondent, 478 19th st. Oakland 1683.

LEGAL

Rate $3 a line a month

NOTARY PUBLIC.

NOTARY PUBLIC V. D. Stuart, Tribune office, 13th and Franklin. Lakeside 6000.

ATTORNEY-AT-LAW.

LEGAL AID—Advice free; family affairs confd.; evg. by appointments. 812 Broadway, room 48. Lake. 1585

L. L. STEELE, 11 Bacon bldg.—Advice free; collection; legal matters.

YOUR LAWYER—Advice free; fam. affairs conf'tl, bkc'y; all law cases. Rodolph Hatfield, 239 Bacon bldg.

PATENT ATTORNEY

DEWEY, STRONG & TOWNSEND, Crocker bldg., San Francisco

HARRY C. SCHROEDER
REGISTERED PATENT ATTORNEY, 13TH YEAR IN OAKLAND
U. S. PATENTS TRADE MARKS
417 First Nat. Bank Bldg. Oak. 147.

J. B. GARDNER
REGISTERED PATENT ATTORNEY
PATENTS TRADE MARKS
Easton Bldg. 13th-Bdwy. Oak. 124.

M. C. FRANK Reg. Pat. Attorney Patent Engineer
9 yrs. shop wk., 10 yrs. tech. and legal. 717 Bank of Italy bg. Ok. 3166

DETECTIVE AGENCIES.

HITCHCOCK Patrol and Detective Service, oldest established agency in Alameda Co. 209-312 Pantages bldg. Lake 5110, night Pied. 580

J. H. MULLER detective serv., 1-2 Bacon Bldg.; day L. 5478; nt. Mer. 3120.

AT THE MOVIES

EAST ...
Walker & Murphy, in "Play Square."
BIJOU, 84th avenue.

SOUTH BERKELEY

LORIN ZANE GREY'S "The Mysterious Rider."

BERKELEY

U. C. Bebe Daniels, in "The Speed Girl." May McAvoy, in "Everything for Sale."

WANT AD RATES
One line, one day 20c
One line, one week 1.00
One line, one month $3.00

Oakland Tribune

NEWSPAPER POSTAGE RATES
—Under 18 pages, 1c; 18 to 32 pages, 2c; 34 to 46 pages, 3c; 48 to 60 pages, 4c; 60 to 76 pages, 5c; 78 to 88 pages, 6c; foreign postage, double rates.

A file of The TRIBUNE can be secured at the office of Messrs. E. & J. Hardy & Co., 30-31-32 Fleet street, or Daws Steamship Agency, 17 Green street, Charing Cross, London.

REPRESENTATIVES FOR NATIONAL ADVERTISING—Williams, Lawrence & Cresmer Co., Brunswick Bldg., 225 Fifth avenue, New York; Harris Trust Bldg., 111 West Monroe street, Chicago.

PACIFIC COAST REPRESENTATIVE—Fred L. Hall, Claus Spreckels Bldg., San Francisco; Pacific Electric Bldg., Los Angeles.

No person connected with The Oakland TRIBUNE is permitted to accept complimentary tickets or passes to or in places where paid admissions are expected from the public.

MEDICAL

Rate $3 a line a month

PHYSICIANS

ALL AILMENTS

respond quickly and permanently relieved by our famous herbs. A trial will convince you.
Y. L. CHAN CO. Leading Herbalists, 1568 Franklin st., at 17th, Oakland. Ph. Oak. 5982. Consultation Free.

Our herbs are specially selected by our experts in Pekin. For centuries they have been successfully used for all ailments. Consultation free.
PEKIN HERB CO.
Herbalist Harry G. Lee
565 10th st. near Clay st., Oakland. Hours 10 to 7. Phone Lake 3339

DR. FOO'S
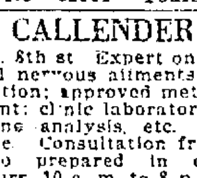
Trade-Marked Chinese Herbs Always Reliable Established Since 1889 FOO WING HERB CO. Herb Specialists 3108 Telegraph ave. Telephone Piedmont 6417
"Cooking and Diet," a valuable book. Yours for asking.
Registered Feb. 26, 1899 No. 32561

DR. CALLENDER located at 736 Broadway cor. 8th st. Expert on chronic blood and nervous ailments; personal attention; approved methods of treatment; clinic laboratory, blood tests, urine analysis, etc. Fees reasonable. Consultation free. All medicine prepared in office. Office hours, 10 a. m. to 8 p. m.

DR. WONG HIM HERB CO.
RELIABLE HERB SPECIALIST.
1701 WEBSTER ST., OAKLAND.
PHONE LAKESIDE 429.

K. KEY HERB CO.
Herbalist, reliable and highly graduated, 458 21st st., bet. Bdwy. and Tel. ave., Oakland, Cal. Phone Lake. 6391.

Traveled Hundreds of Miles for Treatment.

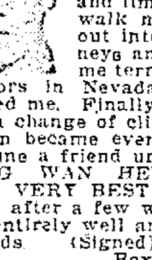

FINALLY CURED IN OAKLAND
Ely, Nevada, February 3, 1921.
For years I suffered from rheumatism and severe pain in my back and limbs. I could neither walk nor sit down without intense pain. My kidneys and bowels troubled me terribly. I tried many doctors in Nevada, none of whom helped me. Finally, I was advised to try a change of climate but my condition became even worse. By good fortune a friend urged me to try the FONG WAN HERB SPECIALIST, THE VERY BEST ON THE COAST. Now, after a few weeks' treatment, I am entirely well and have gained ten pounds. (Signed) BERT PIPPO, Box 424, Ely, Nevada.
The only herbalist who imports his herbs in the East Bay cities. These herbs have been registered and passed the inspection of U. S. government and duties were paid at the port of entry.
FONG WAN HERB CO.
The Most Reliable.
Each individual case studied specially and tea prepared accordingly.
548 8th St., cor. Clay, Oakland.
Ph. Oakland 3767 Consultation Free.

C. T. LIT HERB CO.
High graduate herb specialist. Wonderful herbs for each ailment. 708 Jackson, bet. 7th and 8th sts., Oak.

Kidney Trouble Relieved

I had kidney troubles for a long time. I tried different doctors and remedies for about a year without any good. Then I went and consulted the Kong Wah Herb Specialist, who told me I would be all right within two months by drinking his tea. After taking three weeks I began to feel results, and continued for two more weeks I was entirely well. In gratitude I made this testimonial.
(Signed) U. ANZELOTH, 231 Myrtle street.
KONG WAH HERB CO.
"Pure Herbs for all diseases"
2781 Telegraph ave., cor. 28th.
Ph. Oak. 4886. Consultation free.

7M CANCER TREATMENT

CANCER

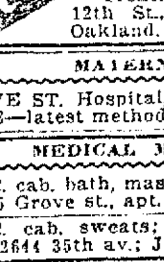

Tumors, diseased growths, all breast lumps treated. Mild Plaster Method. No Knife Used. "Pay when well." Beware of a scab, sore or lump that will not heal. Cancer book free. Examination free. Shirley Treatment Inst., 253 12th St., cor. Alice St., Oakland, Calif.

MATERNITY

GROVE ST. Hospital, cor. 37th. Pied. 4823—latest methods; res. physician.

7M MEDICAL MASSAGE

ELEC. cab. bath, mass., beauty treats. 1415 Grove st., apt. 1, Oakland 2188.

ELEC. cab. sweats; massages; lady dr. 2644 35th av.; J car; Ftvle. 3689.

OPTOMETRIST.

F. W. LAUFER
487 Fourteenth street. Phone Oakland 4010.

7M ELECTROLYSIS

MRS. COMPTON, Exp. Electrolygist; wk. guar.; few min. out; reas. B. 9019.

SUPERFLUOUS HAIR
MOLES—WARTS
Permanently removed without pain, marks, scars. We guarantee to kill every hair we treat. MME. STIVER, 133 Geary st.; Doug. 5232. 424 1st Nat'l Bk. bldg. Oakland.; Oak. 2521.

HAIR DRESSING

SWITCHES $1; made from your combings. We root all hair in this work. Oakland School of Electrolysis and Marcel Waving, 71 Bacon bldg.

SCALP AND FACIAL SPECIALISTS

AA—CARTER, M. M.—Scalp, facial massage 1512 Broadway; Oak. 3204.

DIEHL'S HAIR STORE
Dyeing, bleaching, henna packs in all shades, specialty. PERMANENT HAIR WAVING. 462 12th st.

FOR THE HOME

Rate $3 a line a month

VACUUM CLEANERS.

CLEANERS rented; sold on terms. Fillmore-Burpee, 17th-Bdwy. O. 6678

UPHOLSTERING.

BOSTON Upholstering and Mattress Co. Mattresses, couches, furniture re-upholstered; prices right. 3979 Piedmont ave. Phone Piedmont 163.

MATTRESSES.

MATTRESSES remade; one day service; new pillows and mattresses delivered on approval; 60 days credit; use your phone. Mer. 219.
MULKEY MATTRESS CO.
E. 12th street at 6th avenue

MATTRESSES cleaned, made over. Stromgren & Son, 21 yrs. in Oakd. Oakland 3341.

CARPET AND RUG CLEANING.

A B C CARPET CLEANING, 632 13th st.; Hamilton-Beach method. O. 5746

LESTER Steam Carpet Cleaning Co. 618 2nd st. Phone Oakland 4184

7H WINDOW SHADES.

WINDOW SHADES
Any colors, made to order; new cloth on old rollers; repairing.
METROPOLITAN WINDOW SHADE FACTORY
1723 Telegraph Ave.; Oak. 3789.

7H FLOOR POLISHING

HARDWOOD floors cleaned and polished by electricity. Merritt 969.

ELEC. FLOOR POLISHING CO. means expert service at less cost. For estimate phone Lakeside 5143.

NEEDLECRAFT

Rate $3 a line a month

7N—DRESSMAKING & MILLINERY

AA — ALTERATIONS, dressmaking, tailoring, work guar. Oakland 3977

CHILDREN'S dressmaking. Pd. 645W.

DRESSMAKING, designing, fashionable gowns only. Merritt 4247. 1205 1st ave.

DRESSMAKER—Exp., refs.; alterations, tailoring, dresses; $3 per day. Merritt 1176.

DRESSMAKING, tailoring, remodeling, 50c hour. Oak. 7057.

QUILTING done the New Idea way; down comforts a specialty. Phone Oakland 9352; 1014 Filbert st.

SMART GOWNS at your homes. Phone Oakland 5218.

THOROUGHLY exp. dressmaker and designer by day. Piedmont 8513W.

WANTED—By A No. 1 fitter, sewing by day, in private families. Phone Piedmont 8695W.

7N HEMSTITCHING

FINE WORK 5c a yard. Pied. 507.

7N SEWING

PLAIN SEWING. 1918 Rosedale

REPAIRING

Rate $3 a line a month

CLOCK AND WATCH REPAIRING.

AA—Friedman Clock Specialty Shop. MASTER SWISS WATCHMAKER. Makers and repairers. 410 13th. O. 2265

WE SAVE you money on your watch repairs; expert on Swiss watches. Otto Frank, 3270 Adeline, So. Berk.

STOVE REPAIRING, PLUMBING.

ALL makes of stoves repaired. The Stove Shop. Oakland 3298.

EXPERT stove repairing, plumbing 3429 Dimond ave.; ph. Frult. 3272.

CHAIR REPAIRING.

CHAIR SEATS and back recaned. 1243 85th ave. Phone Elmhurst 1283.

7R SHOE REPAIRING

SAVE 200 repair coupons and we give you $6 for nothing, or a pair of new shoes free. We call for shoes and return them the same day. KELLY'S SHOE REPAIRING. Phone Berkeley 8233J.

TOGO SHOE SHOP—Open for business at 1617 Telegraph ave.

BUSINESS CARDS

Rate $3 a line a month

7C STORE FIXTURES

CORBETT & BAYLISS 1110 Franklin.

7C—PUBLIC STENOGRAPHERS

MISS GEORGE, 330 Dalziel Bd. O. 8806

7C PRINTING

PHONE PD. 3680J—Ex-soldier printer will call. Prices low. 3215 Filbert.

7C ELECTRIC INSOLES

ELEC. insoles; 50c pr. 588 7th st.

7C DRAFTING

MAPS, PLANS, PATENTS
MAPS—E. Bay C., 6x7, 3x3, $2.50 up.
PLANS—Traced on cloth, $1.25 ft.
PAT. DR'WG.—$7.75; save atty. fee.
THOMAS BROS., Russ Bldg., S. F.

BUILDERS, CONTRACTORS

Rate $3 a line a month

7B — CONTRACTORS, CARPENTERS

A— BUILD
Bungalows, flats, apts. in great demand. We can make your money earn 20%. Plans, specifications, free. We furnish money. Phone, we call.
CALIF. BUILDERS CO.
1534 Franklin St. Lakeside 2423

A1 CARPENTER; builds, repairs; no job too small; cement. Forbes, Lk. 6568.

A. E. ORTON & CO.
General contractors; blng., gars. and alter. 3336 65th ave.; ph. Elm. 1269.

ALL electric work reas. Mer. 4200

BARR & SON
General contractors and builders. Plans furnished; jobbing a specialty. Oakland 8102. 52 Vernon street

CARPENTER work in all its branches, city or country; 20 years experience. Box 8872, Tribune.

CARPENTER — Good finisher, remodel, repair; $5 day. Box 9391, Tribune.

CABINET maker, builder; alterations; hardwood floors; estimates given. Elmhurst 971, evenings.

CONTRACTOR, builder; plastering, cement work. 549 36th st.; Pd. 5938.

CARPENTER WORK, porches, garages, etc.; reas. Owen, Pied. 4210J

CARPENTER — First-class jobbing, reas., garages specialty. Ftvl. 230J

CARPENTER and jobbing; roofing repaired. P. Koning, Oakland 1303.

CARPENTER, repairing, remodeling; reasonable. Lakeside 5499.

CARPENTER work, alterations, repairs, garages. Ph. Berkeley 1363.

GLYNN & KUYS
351 12th St., Oakland. Lake. 6750
Cement Construction, Sidewalks, Foundations and all Job Work.

DRAFTING structural steel, all kinds, designed and detailed, 1112 Market street.

7B CONTRACTORS-BUILDERS Continued

GEO. W. COTTERILL
Concrete foundations, sidewalks, driveways, job work; estimates given. Pied. 8787W. Lake. 6750.

GENERAL contracting and jobbing by reliable builder. 1914 Fruitvale ave.; Fruitvale 999J.

H. E. BARLOW, carpenter and builder, contracts bungalows, garages, cement work; prices reas.; work guaranteed. Phone Pied. 7953J. Res. 842 37th street, Oakland.

H. R. DAVIS—Excavating and grading. Tel. Fruitvale 2036J

W. C. MARSHALL
GENL. CONTRACTOR AND BUILDER
254 BACON BLDG.; OAK. 8262.
Hollow Tile, Brick, Concrete

2 CARP., bldg., remodeling, repairs; day or contract. O. 8832. Elm. 699

7B GARDENERS

A JAPANESE gardener, any kind of work. Harry, Pied. 5492.

GARDENER—Day or week. Mer. 394.

GARD., da., wk., mo. Wilson, L. 4113.

7B—ROOFING, REPAIR, SHINGLING

A1 roof-repairing, painting, shingling; moderate price. Merritt 4658

A1 SHINGLING, alterations, carpenter and repair work. Lake. 6998.

CONTR. shingler. E. Fields. O. 4550

H. J. EDWARDS—Roof repairing and shingling; liability carried. 1215 Poplar st.; Oakland 7246.

J. W. BOWERS, shingling; 25 years' exper.; reshingling specialty; liability carried. 932 14th st. Oak. 4753.

ROOFS rep. and painted. Leaders and gutters attended without extra charge. All work guaranteed. Phone Fruitvale 2715.

"WE STOP THE LEAKS"
Any roof. Phone Berk. 699.

7B ELECTRICAL

SPECIAL 5 rooms wired for $30 with fixtures. Service Electric Co., 917 7th; O. 9533.

STROLL will wire your house at $10 a room; fixtures made to your order; old ones replaced very cheap. Lakeside 6232

5 ROOMS, wired, with fixtures; $47.50. Phone Piedmont 8671W.

7B PAINTING AND PAPERING.

C. J. EGGLESTON—Paint, paper hang. 2284 E. 17th st. Fruitvale 1952W.

GET your painting, papering done before the spring rush; neat and cheap. C. E. Kennedy, Fruit. 1161W.

HAINES BROS.—Paint and papering, tinting; reas. rates. Merritt 3020.

HOUSE PAINTING, PAPERING—Accident ins. McDougall, Oak. 6082.

MARSHALL & CLEMENT, int. & ext. painters & decorators; work guar.; estimates given. Ala. 950J; 1398J.

MEYER & DeMARTINI, painters and decorators. Berk. 4551W

OLD-TIME prices; first-class mechanic; work guaranteed. Ala. 1560J.

TINTING, painting and papering; reasonable. Fruitvale 3140J.

PAINTING, tinting $5 per day, by experienced man. Phone Oakland 4911.

PAPERHANGING, tinting, $2 rm. up; painting work guar. Frult. 757W.

PAINTING, PAPERING, TINTING—reasonable. 819 55th st. Pied. 619W

PAINTING and decorating; day or contract; full equipment. Pied. 1081W.

TINTING, painting and papering reasonable. Phone Fruitvale 3140J.

7B BRICK WORK

BRICKWORK, chimneys and fireplaces a specialty. Ph. Lake. 2557.

7B HARDWOOD FLOORS

HARDWOOD floor laid and finished; machine sanding; polished. Let us figure. Oakland 128. Miyaka Hardwood Floor Co.

Oak floor special! "Special" lumber, 21c!! Other brands gone up!!! H. Aronsen, 2233 Santa Rita, Frt. 2818.

YAMA Hardwood Floor Co.; Oak. 4716—New hardwood floors done nicely and price reasonable. 2760 Grove st.

7B WRECKERS.

WANTED—Old buildings to wreck or to repair; city or country. Box 8871, Tribune.

PERSONALS

Rate 20c a line a day

ANY girl in sorrow, perplexity, needing a friend, adviser, is invited to call or write Miss N. Hudspeth, Salvation Army Home, 2505 Harrison st., Oakland; phone Fruitvale 564.

A—GET ACQUAINTED SOCIETY for strangers. Phone Oakland 4979

Berkeley, Cal., Jan. 16, 1922.
This is to certify that I will not be responsible for any debts or contracts made without my consent.
FRANK I. NORTHGRAVES.

GIRLS in distress or trouble of any kind will find a friend in the matron of California Rescue Home, 3107 13th st.; Merritt 2186.

GAS Consumers' Association reduces your bill 15% to 30%. 364 12th st.

I HAVE a wonderful business proposition for prospective motion picture students; no exper. required; only $150. Box 9313, Tribune.

IF SICK or in trouble will pray for you gratis. Unknown. Box 18015, Tribune.

NOTICE OF NON-RESPONSIBILITY.
We have purchased the Washington Restaurant, 1784 Seventh street, Oakland, from Joe Muyu. Present bills before January 21st, 1922, to Fletcher & Son, 1754 Seventh street.
NICK ARBANAS.
M. MUYU.

REBATE members 10615, 12189, 15452, 15459, 50601, 50602, 50612, 50644, 60572, 60767. Call 581 14th.

SUTTON & HOWKINS have moved to their new location, 479 19th st. Bet. Telegraph and Broadway.

TO Whom It May Concern—Notice is hereby given that I have sold my interest in the firm of McLaurin & Wallace, and will not be responsible for any debts of said firm from and after the 4th day of Jan., 1922. Dated Jan. 5, 1922.
GEORGE B. WALLACE.

LOST

Rate 20c a line a day

BULL DOG; brindle; male; 7 mos. old; reward. Piedmont 6448J.

COAT—From machine in downtown district; Wed. aft. between hours of 2 and 4; lady's new brown Bolivia coat. Return to 463 Hanover ave. and receive liberal reward.

DOG—Boston bull, 25th and San Pablo Wed. night; name Hanky. Return 720 25th st. Reward.

FUR STOLE; marten; ½ mile Rodeo, on Lincoln highway, Jan. 15; reward. Fillmore 5583, S. F.

KEYS on ring, Jan. 1. Lakeside 5546

MUFFLER—Knitted black silk in or near T. and D. Sunday. Ftvl. 3051J.

4A LOST—Continued

LAVELIER — Platinum, with diamonds, Thurs.; downtown; reward. Oak. 6775. Call Sat. ev., after 6 p.m.

PACKAGE—On Park blvd. car; Wed. afternoon; 1 oval doilie with crochet border; sp. thread; needle; crochet sample. Piedmont 4004W.

PURSE —Wed., bet. Berkeley and Oak'd; containing money, breast-pin of polished gold ore; valued as heirloom; very liberal reward. Address Box 9398, Tribune, or phone Berkeley 4695W.

PUP—Female Boston bull; brown brindle, half white face. Phone Berk. 3535W; large reward.

PIN — A diamond pin Wednesday, downtown section; reward. Return to 1016 Ashmount ave., Oakland.

PURSE lost, Thursday p. m.; purse, coin and key; shopping district, probably 14th and Broadway. Phone Piedmont 8766W.

PEARLS, Sat. eve., in downtown dist., string pearls; brilliant clasp; reward. 61 8th st.; Lakeside 1750

PURSE — Containing money, calling card and key; reward. Merritt 2633.

PIN—Foresters, Tuesday night; name on back. Oak. 698; reward.

TIRE, 37x5, with cover; reward. Phone Oakland 6518.

5 FOUND

TIRE and rim. Oakland 5228.

EDUCATIONAL

Rate $3 a line a month

8 INSTRUCTION

AA—Mrs. Hambleton, expert teacher; grammar school work. 830 Oak st.

BOOKKEEPING, Gregg and Pittman shorthand; day or eve.; individual instruction; also brush-up courses. Parker-Goddard Secretarial School. 1121 Washington st. Oak. 6148.

BUS Letter Writing; correct English. Spanish, French. Open eves. LA SALLE EXTENSION UNIVERSITY 2730 Webster st. Berkeley 7283

COMPTOMETER taught in SIX WEEKS; day or eve. classes. Courneen Calculating School. 290 Bacon Bldg. Ph. Oak. 7496.

FRENCH, German, Spanish and English for foreigners; tutoring, coaching and conversation classes; native accent. A. C. Burchard, 2214 Atherton st.; Berkeley 9368J.

PRIVATE lessons in Spanish. Prof. L. Carballosa, 535 Hobart. O. 532.

SPANISH LESSONS
Senorita Beausejour
341 Lenox ave., Oakland. Lakeside 2032

8A INSTRUCTION WANTED.

LADY wants to get in communication with one who understands operating an auto. knitting machine. Box 2170, Tribune.

9 MUSIC, DANCING, DRAMA.

ARE YOU learning to dance? Our teachers are all competent; lessons forenoon, afternoon and evening; newest steps always. Mr and Mrs Lorne M Wilson; studio, 640 11th st., nr Grove; ph. Oak. 8141.

AAA—ALL dances in 3 lessons. Olines private studio 1105 1st ave.; Merr. 3601. Beginners especially; children's classes, fancy dance; stage wk.

AAA—JAZZ PIANO playing all pop songs; real jazz time. Christensen School. 3847 Telegraph. Pied. 1624

ALL dances in 3 prly. lessons. Irene Walsh Studio, 22d-Grove; Oak. 8795

AA—PRIVATE dancing lessons. Oak 6343.

ACCORDEON teacher. 626 Clay st.

H. J. STUART, piano studio. Ok. 2613

HAWAIIAN STUDIO
1812 Fillmore S. F. Phone West 1121
Hawaiian singers players hula girls.

JAZZ PIANO Lessons. Ftvale. 1302W

McDONALD-JOHNSTON (oldest estab.) child's dancing class, I.O.O.F. cor. 11th-Franklin, Sats., 2:30.

MUSIC for all dances. Frtvle. 1302W

MSS. wk. music for words. Oak. 3328

PIANO-VIOLIN — Quick, thorough; pupils visited. 1946 10th av.; M. 564

PRIVATE dancing lessons. Merr. 3055

SWEET'S College of Dancing—Learn how to dance correctly from exp. teachers; private lessons any time; class Thurs., 7:45 p. m.; socials, Thurs., Sat., Sun. Maple hall, 14th-Webster. Oak. 2629. L. 2930

SAXOPHONE—Expert teacher. Studio LESSONS. 2336 Valdez. Oak. 354

SAXOPHONE STUDIO—Banjo, cornet, mandolin. 745 14th st.; Lake. 779

VOCAL, $1.50. Lady T., Alameda 1468J.

10 TRADES TAUGHT

AAA—Learn barber trade; wages paid; special rate next 5. National Barber School, 417 10th st.

BIG DEMAND FOR
HEMPHILL GRADUATES
in auto tractor, engineering, battery ignition, vulcanizing, retreading. A visit any day to the big school and shops will convince you. Only a few weeks at exceptionally low rates. Call or write
HEMPHILL BROS., Auto Tractor Schools. 720 Franklin st., Oakland.

WANTED—Two students to learn vulcanizing and tire rebuilding at The Cooper Tire and Rebuilding Co., 4315 E. 14th st. Fee $25.

HELP WANTED

Rate 20c a line a day

12 MALE.

AA—
Community Placement Service
Room 818, City hall
Phone Lakeside 3600, Local 84
EMPLOYMENT BUREAU
For Soldiers and Sailors
SERVICE FREE

ATTRACTIVE opening for young man with selling ability; local territory; good pay; room 204 Pacific Bldg.

A GENERAL saleslady for drygoods and fancy goods; state experience and salary wanted. Box 2216, Trib.

ALL ADVG. for "Trades Taught" appears under that heading, following "Educational."

BRIGHT young man; high-school grad. or college, with experience in arch. drafting, to learn architecture; excellent opportunity. 618 1st Sav. Bank bldg.

BOY wanted for grocery; must be able to drive Ford. Berkeley 5061.

FIRST-CLASS steam fitter; must be capable of figuring jobs according to plans and specifications. Write giving full details as to experience, references and salary expected; permanent position to right man. Box 2079, Tribune.

FOR "Help Wanted" advts. that require an investment, see "Business Opportunities."

FIRE INSURANCE solicitor. Call 3 to 5 p. m., 9 to 10 a. m. 1258 47th ave.

ORDER OF ARRANGEMENT OF CLASSIFIED ADVERTISEMENTS

All related headings are run in groups. For example: All advertising of Rooms to Let is numbered 20 to 29. You'll find the number on the ends of the class headings, so, if you seek rooms with board, look through classes 20 to 30. Boarding will be in 25 and will always follow Housekeeping Rooms (24).

Lost Ads ...Heading Number 4	Apts., Rooms.......Nos. 20-29
Personals ..Heading Number 6	Flats, Houses, Stores.....30-39
Business Cards—Professional .... No. 7	Real Estate 40-49
Educational ....Nos. 8-10	Financial, Investments....50-59
Employment ....Nos. 11-19	For Sale, general.........60-69
	For Sale, pets, poultry...70-79
	Autos, Repairs, Parts....80-90

12 HELP WANTED—MALE.
Continued

NEAT ex-service man. Apply 3 to 8 rm. 16, 2d floor, 2320 Bancroft way.

PLUMBER WANTED—Mathias, 644 16th st.

SALESMEN wanted to sell the most popular electric washers and cleaners; no experience necessary. Apply Mr Hiney 1538 Bdwy. after 4 p. m.

SAXOPHONE, banjo and drums; must be good; state age, experience and give phone number. Box 9373, Tribune.

STRONG boy not under 18 with bicycle for meat market. 3053 Telegraph av.

THE BLOCK AGENCY

205 First Savings Bank Bldg.
Bookkeeper, age 25-30..........$125
Salesman, age 25; with ref.......$125
Electrician; house-wiring $125
Clerical; 1 year university......$125
Clerical; theater; 1 yr. university.$125
Clerical; high school graduate...$ 75
Specialty salesman, Sac. valley..open

THE BLACK AGENCY

205 FIRST SAVINGS BANK BLDG.
Cast clerk; mfg...........$125
Timekeeper; mfg...........$100

WE WANT a highclass man who is seeking a permanent position with a future and a large remuneration. Apply Rooc 316 Dalziel Bldg.

WANTED—Bright young man to solicit orders. Apply Mr. Sloat, 575 14th st. near Jefferson.

WANTED—Janitor to call twice a week; handy with tools. Lake. 6644.

WANTED—Exper. shoe salesman for Saturday. Ph. Richmond 1360.

WANTED—Young man for grocery store delivery. 318 14th street.

1 OR 2 first-class salesmen to sell and demonstrate "Ragsdale Shock Absorbers for Chevrolet; commission basis; must have Chev. and mean business. Apply 3318 Foothill blvd., between 8 and 11 a. m.

13 HELP WANTED—FEMALE.

AT THE Co-op. Overall factory, 1301 7th st.—Experienced operators on corduroy pants.

A reliable girl for housework and cooking; room with board. Oakland 7721.

COOK, where second girl is kept; prefer Swedish or German; must have local references from employer for whom you have worked at least 6 months. No other applicants considered. 890 Walker ave., corner Weldon.

COMPETENT girl for housework; family of 3 adults; must be good cook; $80; refs. Berk. 2741J.

COMPETENT woman for cooking and general housework; 2 adults; wages $60. 1303 Caroline st., Alameda. Ala. 172.

ELDERLY lady to stay with children, do very light work, for home and small wages. Call before 11 a. m. or between 2:30 and 4:30. 2164 Alameda ave., Alameda, or Alameda 3246J.

EXPERIENCED saleslady for women's and children's wear. P. O. Box 832, Richmond, Cal.

GIRL wanted for general housework; Swedish or Danish preferred. Call at 45 Alvarado road Berkeley.

HOUSEWORK and plain cooking; 2 adults; good home; $40. 422 Orange st., Lakeside 6864.

HOUSEWORK—Neat and reliable. Phone Elm. 1043.

Salesladies
Stenographers, Nurses
Housewives and Others

YOU can make from $50 to $300 per month during your spare time assisting in the work (under our direction) of a Co-Operative Organization. No matter what your present work is or where located, you can become a coworker. Write for particulars, or call C. L. Godding, 457 12th st.

INTELLIGENT girl for general housework; good wages; white preferred. Berk. 9179J.

SECOND maids, $65; undergrad. nurse (maternity), $75; child's nurse, $65; second girl, $60; housekeeper, $75. Mrs. Southern, Rm. 217, Albany bldg.

WANTED — Woman for housework and cooking; white preferred; $35 a month. Phone Piedmont 6081.

WANTED—Diet kitchen maid, $40 per month and maintenance. Apply Dietitian, Alameda County Hospital. Phone San Leandro 247.

WOMAN or girl for light housework. Call 530 7th street.

WANTED—3 lady solicitors. 424 13th.

YOUNG women desiring to take up telephone operating apply 1519 Franklin street.

AGENTS AND SALESMEN WANTED

ATTENTION, young man! If you can sell goods and willing to start with earning of $25 per week, call Oak. 4245 for appointment.

EXPER. wall-paper salesman, one with outside experience preferred. Apply 1581 Broadway.

LIVE, high grade real estate salesman wanted; exceptional opportunity. Merrall Realty Co., University at Shattuck, Berkeley.

MEN wanted with machine to sell an auto accessory. 134 12th st. American Autoscope Co.

SALESMEN calling on farmers may secure important side line. Call 214 Market st., Oakland.

WANTED—Energetic sales people to distribute household necessity in bay cities; good proposition to workers. Call or write W. H. Miller, 1258 64th, Oakland.

WANTED—A man with machine to handle the sales force introducing to the public a new auto accessory. 134 12th st. American Autoscope Co.

WANTED—Live salesman for A1 proposition. Call 2555 Broadway.

WANTED — Live salesman for A1 proposition. Call 2555 Broadway.

14 — MALE, FEMALE HELP WTD.

HAVE opening for 3 men or women, good ref., good appearance; exp. not essential. 413 Oak. Bank Savings, 11 a. m. Mr. LaGrange.

PUBLIC EMPLOYMENT BUREAU
STATE OF CALIFORNIA,
401 10th st., cor. Franklin.
Phone Oakland 781.

MEN'S DEPARTMENT.
3 cabinet makers; R.R...........77c
2 upholsterers; R.R..........77c
1 drug clerk; exp.; middle-aged.$100
1 split-bamboo rod maker; wages open.
20 solicitors; commission basis.
1 butler; refs...............$90
1 houseboy; Chinese...........$75-fd.

WOMAN'S DEPARTMENT.
CLERICAL.
Legal steno.; 5 yrs. law exp.....$125
MISCELLANEOUS.
Saleswoman to travel; exper.; salary and commission.
Cook; 4 in help; Berkeley........$85
Chambermaid; local refs.; exper.; large hotel $16
Child's nurse; 3 children; upstairs work $75
Child's nurse; S. F..........$60
Exper. waitress; country......$12-fd.
School girls; work after school.
Domestic; dairy; to asst.; no child.$40
Housekeeper; Berk.; widower and 3 children $40
Upstairs maid; care child........$50
Women wanted for housework in and out of town..........$20-$75

WANT real estate salesman or lady. Apply 5014 E. 14th st. Fruit. 2461.

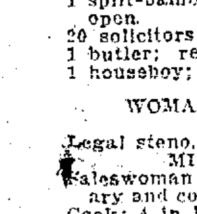

WATCH FOR WEDNESDAY WANT ADVTS.

EMPLOYMENT AGENCIES

AA—SUCCESS EMP. O. 737
1330 WASHINGTON ST. COR. 14th st.

Chinese. Oriental help. hse. clean. 541 Webster st.; Oak. 6123

JAP EMP. House cleaning. 806 Franklin; Oak. 5522.

OAKLAND EMP. L. 820
Formerly Brown's. 1510 Franklin st. Good reliable help.

WORKMEN, CLERKS MECHANICS AND OTHERS

You can make from $50 to $300 per month during your spare time assisting in the work of a Co-Operative Organization. No matter what your present work is or where you are located you can become a co-worker. Call or write for particulars. C. L. Godding, 457 12th st.

SITUATIONS

Rate 35c a line a week

17 WANTED—MALE.

ANYTHING—Married man with 6 children wishes steady work; carpenter, painter and paperhanging or any particular job. 2429 Chestnut st., Oakland.

ACCOUNTANT desires employment evenings; financial statements and income tax reports prepared. Elm. 906.

AUTOMOBILE mechanic; young Scandinavian; able to drive and repair machine; wants employment. Oakland 6953.

ANYTHING—Handy man, married, neat worker; good on paint or varnish. 2557 San Pablo ave., room 90.

AUDITOR, accountant, wants work spare time; accounting, preparation statements, adjusting accounts, special work. Box 3778, Tribune.

ANYTHING—Young man with Ford car to make himself useful. Fruitvale 2708W.

ANYTHING—Man with 4 children wants work; will do anything. Box 9721, Tribune.

ANYTHING—Elderly gentleman (60) wants some laboring work by the hour. Ph. Alameda 2208J.

ACCOUNTANT desires work during spare time. Lakeside 2078.

AUTO trade to be learned by boy 16; wages no object. Oakland 7587.

ANYTHING—Japanese school boy, honest; wishes position, lake. 6921.

CHORD player on long-neck banjo desires position in some good orchestra in Oakland, Richmond or Berkeley. G. H. Parmeter, 926 Tenn. st., Vallejo, Calif.

COLLECTING, answering phones, taking orders, etc., by married man a few hours daily; can furnish good references. Box 2171, Tribune.

CHAUFFEUR, butler or first-class cook, young man wishes position. Phone Lakeside 1397.

COOK—Reliable Japanese cook desires position. Tom. Tel. Mer. 2485.

CARPENTERS see "Building Trades."

DAY work—Young Japanese wants housecleaning by hour or day; understand English. Lakeside 5094. Frank.

DAY WORK—By experienced Japanese house cleaner, at any time when you wish. Oakland 5667.

DAY WORK—Japanese boy wishes house cleaning by day or hour. Phone Lakeside 4120.

FOREMAN—Young man bet. age 25-30; would like position with large Inc. Co., either in foreign service or in U. S.; can speak Spanish, also French; will sign contract for one year; can furnish best references in Oak. 9527 E. 14th st., room 29.

GARDENERS—Advertise under "Gardeners." following "Building Trades" on first Want Ad page.

HOUSECLEANING—General cleaning of all kinds; floors, windows, yard, etc. A Weike. Oakland 8973.

HOUSE cleaning; colored man wants ceiling and window cleaning; floor waxing. Piedmont 8413W.

HOUSECLEANING, with or without vacuum cleaner, window washing, floor waxing; all kinds domestic work by rel. Japanese. Pied. 1513.

HOUSEWORK—Jap. collegian wants job of general cleaning on Tues., Sat., after 5:30 p. m. Pied. 3460W.

HOUSEWORK—Japanese boy wants all kinds of housework and outside work. Lake. 3838.

HANDY man; young, single; handy with tools; understands gardening; city or country. Box 2228, Tribune.

HOUSE CLEANING; hdw. flrs. polished; yards cleaned; by day or hour. Try an American. Mer. 2228.

HOUSECLEANING and windows. Phone Alameda 1202J.

JANITOR—A handy Japanese wants hotel or apt. house work; has good experience. Berkeley 7893; Hara.

JANITOR—Student, age 23, wishes position from 6 p.m. to 10 p.m. Exp. and references. Box 9869, Tribune.

MACHINIST—13 yrs. experience; work of any kind. J. A. B., 425 E. 10th st. Mer. 1143.

PAINTERS ETC. see "Building Trades"

RANCH WORK; mountains preferred; health failing; understands stock and chickens; will work cheap, with a home. J. McCrea. Can give references. 574 8th st. Ph. Oak. 5672.

STENO, private secretary; various experience. Age 24. $100-$150 mo. Fruitvale 461J.

SALESMAN, with car; now employed, desires to make change; a producer. Box 9500, Tribune.

MECHANIC—Young man wishes job driving auto; keep in repair; or helper in garage. Pied. 990J.

WINDOW washing and house cleaning by 2 colored men. Lake. 1643.

RETURNED SOLDIERS

ANYTHING—Ex-Lieut.-Sergt. Marine Corps, desires to connect with firm or corporation in any capacity; salary at present no object if chance for advancement in accordance with ability is offered. Experienced clerk or collector; local references. Address 2120 Curtis st. Tierney.

ACCOUNTANT—Young man desires position; thorough accountant, typist; will consider small salary to start. Box 9997, Tribune.

CLERK-CORRESP. — Well educated young man, 25, desires permanent position with future; 5 yrs. clerical exper.; can handle corresp., do timekeep., operate typewriter and Monroe Calc., quick at figures; R. R. and factory exper.; best ref. Phone Berkeley 1021J, Riedeman.

COOK—Discharged soldier wishes a position as first cook in family, and does his own baking and also has 14 years exper. Box 9718, Tribune.

CHAUFFEUR with clerical and garage experience, wishes position; will accept any kind of work; refs. Phone Merritt 3367.

CLERK—Foreign trade specialist desires position handling your export work here or attend to sales in Orient. Box 16072, Tribune.

CHAUFFEUR—Truck driver; young man capable of handling all makes of cars. Box 2244, Tribune.

CARPENTER or anything; ex-soldier wishes steady position. Box 16081, Tribune.

DRIVING truck or car; any make; can do anything desired; by ex-soldier. Box 16060, Tribune.

GARAGE MAN—Young man, 22, wishes position in garage, to learn trade; will take anything at present. Carl Oberg, 1003 E. 24th st., Oakland. Merritt 1211.

HELPER, carpenter's, by ex-service man; permanent if possible. Box 2202, Tribune.

VULCANIZER, exper., wants position, 1122 E. 18th st., Oakland.

THOSE having jobs for colored exservice men are requested to communicate with H. I. Richardson, 1722½ 7th st. Phone Oakland 2627. Hours 12 to 8 p. m.

Say you saw it in The TRIBUNE.

18—SITUATIONS WANTED—FEMALE

ACCOUNTANT, office manager and acting secretary-treasurer of manufacturing corporation in Oakland, wants full charge position about Feb. 1-15. Exceptionally good business ability training and experience; reliable in every respect and successful in present position. Box 2226, Tribune.

ANYTHING — Young woman wants work of any kind. Box 2222, Tribune.

ASSISTANT to doctor or in laboratory; can keep books, typewrite; university graduate; speak several languages. Box 16054, Tribune.

ANYTHING—Schoolgirls want work after school hours. Pied. 2030W.

BOOKKEEPER and typist desires position; 2 yrs. exp.; good ref. Box 2072, Tribune.

CARE OF CHILDREN—Former kindergartener will take charge one or two children afternoons and 3 eves. a week in refined home, or companion or chaperon. Box 15810, Tribune.

CARE of children, aft. or evening, by reliable woman, references. Phone Ala. 2300W.

CARETAKER in exchange for partly fur. 3-rm. apt., by married woman, boy 6. Box 2224, Tribune.

COOKING and downstairs work; experienced; good help; $65 to $70. Oak. 727.

COOK—Good Japanese lady wants position as half day work or evening cook. Call Ph. Oakland 5419.

COOKING—Plain, housework; 3 to 2 p. m. or 2 to 6 p. m. desired by neat reliable woman. Pied. 6240W.

CARE of children, day or evening, 30c per hour and carfare. Pied. 8279J.

COOK—Exper. colored girl wants work; sleep home nights; $60 or $65. Oakland 6287, daytime.

CARE of children afternoons and evenings; $35c per hour; reliable. Ph. Pied. 6314.

CHAMBERMAID work or cook's helper by colored girl. Phone Lakeside 7170.

CARE of children day or evening, 30c per hour and car fare. Pied. 8270J.

CURTAINS laundered, 30c and 35c a pair. 965 8th st.; Oakland 8108.

CARE of children afternoon and evening; 25c hr., car fare. Pied. 7565J.

DAY WORK—A capable white woman wishes work Mon., Wed., Thurs.; ironing, general work, care of children; 50c hour or $3.50 per day. Merritt 4150.

DAY WORK—3 or 4 days week. Call evenings. 2350 E. 27th st., end of 23d ave. car line.

DAY WORK—Young woman would like 4 hours' work every day. Call Lakeside 1397.

DAY WORK—Young colored woman wants piece or day work. Phone Lakeside 3123.

DAY WORK—Woman wants day work; clean, honest and quick service. Phone Merritt 386.

DISHWASHING wanted by woman, all or part time. Box 16057, Trib.

DRESSMAKERS—See "Dressmaking-Milliners."

DAY WORK—Woman wants work by day or hour. Oak. 6475.

DAY WORK, by reliable woman. Phone Oakland 8119.

HOUSEKEEPER—A middle-aged woman with boy 10 years old wants position in motherless home or with business people; neat and economical. Phone Oak. 1788, Apt. 5.

HSEWORK—Competent colored girl would work in family from 3:30 to 7:30 p. m., including evening dinner. Call evenings, Oak. 8232.

HOUSEKEEPER—A good reliable woman wants a position as housekeeper. Write or call Housekeeper, 1420 West 14th St.

HOUSEWORK and assist with cooking; reliable colored girl. Oakland 6610.

HOUSEWORK—Middle-aged woman wants housework afternoons and cook supper. Berkeley 4166W.

HOUSEWORK — Care of children; light help during day; go home nights. 3218 Baker; Pied. 5040J.

HOUSEWORK by half-day, 35c an hour and car fare. Phone Fruitvale 2708W.

KITCHEN helper assist cooking making pies or washing dishes. Box 9390, Tribune.

LAUNDRESS—First-class, would like bundles to take home. Piedmont 5970W.

LAUNDRESS wants few more day's work; ref.; good worker. Phone Oakland 4911, apt. 2.

LAUNDRESS—Washing by day or half day. Fruit. 2127W, Friday and Saturday.

LAUNDRESS—Curtains done up carefully by hand. Oakland 5228, mornings, evenings.

LAUNDRESS wishes rough dry work; 15 pcs., 80c. Phone Oakland 4678.

NURSE, experienced, semi-invalid or chronic case; $20 a week. Oak. 737.

NURSE, sanitarium trained, desires convalescent, chronic or nervous case. Phone Merritt 778.

NURSE—A refined lady, C. S., will act as companion; afternoons; references exchanged. Box 2221, Trib.

NURSE—Practical; goes by the day, hour or week; permanent place preferred. Pied. 3968J.

NURSE, graduate and trained, on call. O. 1475 or Pied. 7517J.

NURSE, grad., wishes doctor's office position; small salary. Lake. 7048.

SECRETARY—Competent young lady desires position; bookkeeping, stenography and general office work; good ref. Phone Berk. 3609J, or write 2413 Grant st., Berkeley.

STENOGRAPHER, typist, bookkeeper, desires work by the hour or day; will substitute or accept temporary position. Phone Lakeside 3939, 8 to 10 a. m., 6 to 7:30 p. m.

SALESLADY—Refined young lady wishes position as saleslady in bakery. Write, call at 1122 28th st.

STENOGRAPHER or typist desires position; 2½ years' experience. Box 2483, Tribune.

STENOGRAPHER—4 years' experience, wishes position with rel. firm. Call Berkeley 7932J.

STENOGRAPHER—Beginner, high school and business training; salary no object. Piedmont 7565J.

STENOGRAPHER, beginner, high school graduate, wishes position. Phone Alameda 1957W.

SECOND maid and chauffeur (French); best ref.; $125-fd. O. 1475

TYPIST—Beginner desires position. Small salary. Pied. 5290W.

APARTMENTS

Rate $3 a line a month

A NEW 4-ROOM APT.

Unfur., large sunny rooms; beautiful 2-story building, finest location Lake dist.; strictly first-class. Call Apt. 1 or phone Lake. 6913; 420 Bellevue, near Grand.

ATTRACTIVE unfurn., 3-rm. apt. flat; breakfast nook; shower; fireplace. Lakeshore dist. 717 Walker avenue.

A — APT. unfurn. 4 rooms, built-in features, hdwd. flrs., wall bed; garage; excellent location. Oak. 4135 day time. 481 41st st.

AT LACONIA Furn. 3 rooms, sleeping pch. 1622 Harrison st.; Oakland 8866.

APT., mod., 4 rms., wall bed, hdwd. floors, kitchen complete; adults. 4224 Bdwy., 1 blk. Tech. Pied. 3551W; garage.

ATTRACTIVE 2 and 4-rm. completely furnished; st. heat, jan. service. Lakeside 159; Lake st., bet. Jackson and Madison.

AA—LAKEHOLM, 2929 Broadway—2 rms., slp. pch.; mod.; janitor service. Lakeside 6594.

20—APARTMENTS TO LET—Con.

AA—FINE unfurn. sunny apt.; hdwd. floors, wall bed, hot water; grand view; opp park; $4500. Merr. 2537.

A 3-rm furn. sunny apt., $35; adults; 2 blks. to lake; nr. F, G and H cars; K. R. 314 Hanover ave.

ATTRACTIVE furn. and unfurn. 3-rm. apt. flat; bkfst. nook, shower. 717 Walker ave., Lakeshore district.

ATTRACTIVE 2-room furn. apt., steam heat and hot water. Kenilworth Apt. 515 E. 14th st.

AA—4-room, furn. apt.-flat, modern, sunny; adults. 546 Merrimac st.

ALICE APTS., 237 14th st.—opp. Hotel Oakland—Mod. 2 and 3-rm. apts.

A COLOS—Sunny apt.; 2 R. and bath; near S. P. and cars. 1135 10th ave.

AMERICAN Apts.; 3 rms. bath, steam heat; 2 beds. 1628 San Pablo.

ATTRACTIVE, sunny furn. apt. flat; in Lakemont; adult. Merritt 1232.

ALHAMBRA, 160 9th st.—2-rm. apt.; st. heat; janitor service. Oak. 6428.

ABERDEEN APTS.—2 rms. furn.; st. heat; priv. bath. 1415 Grove.

A 3-RM. comp. furn. apt. California Apts., 19th and Broadway.

A SUNNY front 3-rm. unfurn.; heat and hot water. 326 40th st. at Bdy.

A furn. Bdy. apt., 3 r.; snap; $50; fine for business people. Lake. 1284.

A SUNNY 3-rm. unfurn. apt., 10 Yosemite. 616 Grand; $40-$55. O 8328.

BEAUTIFUL sunny 2-rm. and alcove apt., completely furn., overlooking Lake Merritt; steam, hot water, janitor service; will accommodate 3; $50. 123 Lake st., bet. Madison and Oak st.; phone Lakeside 3279.

BEAUTIFUL apartment, on Lake, 3 rooms, 2 wall beds; gum finish; kitchen; furnished; $50. 485 Cheney. Lakeside 339.

BEAU. 4-room apt., just completed; hot water heat, janitor service. 854 Lakeshore ave.

BERKELEY—Sunny nicely furn. 2 rooms; near C. C. and cars. 2214 Atherton st.

BROADWAY, 1705—2-rm. apt.

CENTRAL APARTMENTS
3 and 4-rm., furn. and unfurn., steam heat and h. water; nr. K. R.; rent reas. 482 40th street. Piedmont 1293.

CAVARLY COURT
Beautiful 4-room apt. overlooking Lake Merritt; heat, janitor service. garage. 470 Ellita ave.

CORNER—3-room unfurnished apartment; 3 furnished, rent reasonable. 561 Lake Park ave. Two wall beds. Car E.

ESPLANADA—4-rm. apts. and flats; just completed; open for inspection; $70. 825 Lakeshore ave. Oak. 9142.

EMPRESS APTS., 2333 Broadway—2-rm. fur. frt. cor., mod., $45; also 2-rm. apt., $30. Oak. 8218.

E 14TH ST., 4145—Two-rm. fur apts. $35; adults; garage extra.

EXCEPT. sunny, clean, beau. fur. 3-rm. apt.; ref.; perm. 3104 Grove.

FREDRICK APARTMENTS
A 3-4-room furn. apt.; beautiful loc. 536 41st st., near Key Route station.

FAIRVIEW, 375 Perkins st.—3 sunny rooms, kitchen; furn. Lake. 7221.

FURN. 3-rm. apt., with garage, $35; without $30. 352 25th street.

FURN. apt., 2834 Tel. ave., Berkeley.

GRACE APTS., 1920, Castro—Sunny 2-room, furn. and unfurn. apts.; private bath and hall with each apt.; newly renovated.

HARRISON, 14th and Harrison sts.—Completely furn. 3-rm. apt., steam heat, hot water, phone.

HARVARD APTS., 542 25th st.; 3 rms. and bath, st. h., hot water; reas.

IDEAL APTS., 307 21st st.—Small apt., facing lake, near S. F. trains.

LOVELY sunny 3-rm. apt.; finest location Berkeley; furn. $80, unfurn. $70. "Utopia," 2912 Claremont ave.; Piedmont 5448.

LA SOLANA APTS., 560 33d st.—Furn. 2 and 3-rm. apts., newly renovated; reas rents. Pied. 316.

MUST SEE TO APPRECIATE.
To desirable small family beautiful unfurn., 3 r. and b., on Grand ave.; Lake dist.; all outside rooms; large dressing rooms and closet space; heat, hot water; janitor service. The Ellita. Grand ave. and Ellita.

MAYBELLE APTS.—3 rooms unfurn., hdwd. fl., wall bed, gas stove, linoleum; 1½ blks. to Key. 719 54th st.

MILLER APTS., 844 13th st.—Furn. 3-rm. apt.; also 2-rm. apt.; steam heat, hot water and phone.

MOD. 2 and 3-r. apts., fur., reas. 927 Myrtle st. Oakland 1484.

NEW 3-ROOM APT.
New furniture; hdwd. floors; fine rugs; front, sunny; 2 wall beds; close-in. See McHenry, 1425 Franklin.

NR. 41ST ST. Pied.—2-rm. apt.; gas, elec., water incl; $25. Pied. 3103W.

NICELY furn. apts. 1300 E. 14th st.

PERALTA COURT APTS., 13th and Jackson—3 4 and 5 rooms furnished, 3 rooms unfurnished; also hotel rooms. Lakeside 174.

ROCKRIDGE Dist., near Key Route and car; new 3-rm. apt.; phone; fur. or unfur. 415 Hudson st.; Piedmont 3444J.

ROCKRIDGE district 2 and 3-rm. apts., steam heat, hot water, light; $32.50 and $45. 5530 College. Piedmont 3399J.

ROSLYN APTS., 19th-Telegraph ave. 2 and 3 room furnished apts.

SHENSTONE APT.
470 Cottage st.; just compt.; overlooking hills and lake; 3's and 4's; unfurn.; modern; janitor service; garages.

SHERIDAN ARMS; Lake dist.; 2 and 3-rm. apts., furn. or unfurn.; gars.; just completed; $35 up; car F, G or H. 1819 7th ave.; Oakland 2554.

STATEN COURT
Residential apt., 5 rms., at Lakeside Park; heat; service; garage. 460 Staten ave. Lakeside 3957.

SUNNY MOD. 2-rm. apt., hot water, steam heat; reas. 936 13th st. Lake. 6644.

SUNNY 3-rm. furn. apt. with bath; $25. 1416 Paru st., Alameda.

SUNNY 3-room apt., unfurnished; steam heat; hot water. 918 Oak st.

SUNNY furn., 2 rms., kitch., garage; $30. 711 36th st., off Grove.

THREE ROOMS, newly furnished; hardwood floors throughout; with or without garage; few minutes walk 14th and Broadway. Call 727 14th street, or phone Lakeside 91.

THE LOTUS, cor. 17th and San Pablo —3 and 4-rm. apt.; rent reas.

UP-TO-THE-MINUTE 3-rm. unfurn. apt.; 2 wall beds, garage; $50 mo. 5255 College ave., cor Clifton, Pied. 3296J.

UNFURN. 2-room modern apt.; all built-in features; $45; garage if desired. 432 37th st., Apt. 1, Oak.

UPPER front, furn.; 3-room, bath, electric light, gas; garage; water free; rent $37.50. 836 Mead ave. or Pied. 4095W.

UNFURN. 3-room apts. Pied. 6117J.

VERY attractively furn. 4-rm. apt., overlooking Lake Merritt; garage; walk. dist. Ph. Lake. 1604.

W. 16TH ST., 1006—2 and 3r. furn.; wall beds; h. w.; heat; gas; elect. Oakland 2788.

4 RMS., bath; terrace; nr. Tech. high; wall beds, hdwd. floors, gas range; adults. Frtv. 2098J.

3-ROOM and bath furnished apt.; clean, quiet, comfortable; reasonable rent; adults. 480 36th st.

4TH AVE., 1420—Upper 4-r. furn. apt.; piano. $50. Fruitvale 563 or 129.

1-ROOM APT., adults. 487 37th st., near Telegraph.

4-ROOM apt., unfurn.; ready February 1; refs. Berkeley 859.

2-ROOMS complete; sun, steam; walk. dist.; ½ blk. Auditorium; 71 10th st.

12TH, 259—2-rm. apartment; gas, electricity; $30 month.

20—APARTMENTS TO LET—Con.

4-ROOM unfurn. apt., near lake; 1 block K. R. trains; 2 wall beds; gas range; instantaneous water heater; new and mod. Lakeside 4858; $55.

20A—APARTMENTS WANTED

MAN and wife; unfurnished 1 or 2 room. Feb. 1. Berkeley or North Oakland. Phone Pied. 7946J.

HOTELS

HOTEL SUTTER ABSOLUTELY FIREPROOF
14th and Jefferson streets, Oakland. Modern; high-class; all outside rooms; weekly and monthly rates.

HOTEL ATHENS Louis Abel, Mgr., Bdwy. at 16th. Steam heat; mod.; perm. rates.

HOTEL WALDORF
1441 Broadway. Reasonable rates.

HARRISON 14th and Harrison. Modern; all outside rooms. Dining room. Rates, $1.50 up

HOTEL ANGELUS, Lake. 1191. 1109 Webster st. Heat at your service

FURNISHED ROOMS

Rate 35c a line a week

ATHOL AVE., 164—In private family, room for one or two gentlemen; near all trans., walking dis. near lake. Merritt 2805.

ATTRACTIVE 2-rm. nicely furn., in priv. family; gas heater; gentleman or couple. Pied. 8585J.

ALICE, 822—Sunny back room, with or without board; convenient to street cars and S. P. trains.

BENVENUE, 2610—Good comfortable room one block of st. car and S. F. trains; near Parker, Berkeley 3485J.

BERKELEY; Benvenue, 2530—2 sun. rms., ref.; with or without board. Berk. 9232M.

BRUSH ST., 2011—Sleeping room and garage.

CLEAN large sunny front room for 2; in private family; home cooking; C. S. preferred. Pied. 4222J.

CASTRO ST., 1823—Nice sunny furn. rm., suit. for gentleman. Light hkpg. permitted.

CLEAN sunny furn. rm.; close to K. R., Telegraph ave. cars; reas. Pied. 5568W.

COMFORTABLE, sunny room; close in; priv. resid.; hot water, phone, heat, bath. Lakeside 4771.

CLEAN sunny furn. rm.; close to K. R., Telegraph ave. cars; reas. Pied.

CLAREMONT dist.; rm. for gentleman; nr. cars, K. R. Pied. 3235W.

EMPL. girl desires to share small suite of rms. with congenial girl or woman. Merritt 1963.

FILBERT, 1030—Nice rm., private family; bath, phone included, privilege of light cooking; reas.

FRANKLIN, 2051—Large sunny furn. room, bath con.; phone, heat.

FRANKLIN, 1512—Sunny, furnished sleeping room.

FRANKLIN ST. 622 — Nice, sunny, airy front rms., reasonable.

HOBART ST., 527—Large front room for gentleman; private home.

JACKSON ST., 1016—Sunny, sleeping rooms.

LOOKING for rooms? See our list. Bay Realty Co., 270 14th street.

LARGE sunny rm., priv. family; nr. local S. F. lines. Pied. 6531J.

LARGE sunny furn. rm., conveniences, private family; refs. Merr. 4027.

MARKET ST., 1909—All modern sleeping rm.; nr. S. P.

PERALTA, 3259—2 rms., $1.50, $2; furn.; nr. K. R. and cars.

PERKINS ST.—Beautiful room for rent; hdwd. flrs.; fur. heat. Lakeside 7114.

SUNNY ROOM, all conveniences; refined home; suitable for 1 or 2 adult; good location; breakfast, if desired. Berkeley 5757W.

SAN PABLO, 1628—Close in; pretty rm., bath, steam heat.

SUNNY rooms for 2 employed ladies; on car line; refs. Alameda 2322.

TERRACE ST., 4216—Nice rm. for 1 or 2 men; breakfast if desired; handy to car and S. F. train. Piedmont 6478W.

TWO single, sunny; Grand ave. dist.; Protestants. Lakeside 4224.

WEBSTER ST., 1923—A fine sunny room; hot water, phone; private home. Oakland 4866.

WEBSTER ST., 2950 — Front room, with or without hskpg.; run. water modern. Oakland 8534.

WEBSTER, 1532—2 rms., well furn., el. l., phone, h. and c. w.

10TH ST., 171—Small clean 3d-floor bedroom; electric light, bath.

11TH ST., 52—Front, sunny bedroom; nicely furnished; piano; reasonable. Oakland 9412.

13TH AVE., 1802—On car lines G, H; furn. sunny cor.; nice clean 2 single rooms with or without board.

10TH ST., 170—Cheerful sunny front rm., bath, s. h.; gent; $4.50 wk.

12TH ST., 259—Rooms, $3.50 week up.

19TH ST., 669, near Grove st.—Neat sunny room, $2.50 per week.

25TH ST., 554—Nice sunny room; ph.; convenient to cars.

24TH ST., 580—Beautifully furnished large sunny rooms; rent reasonable. Phone Lake. 2119.

27TH ST., 565, nr. Teleg.—Large sunny room for 1 or 2. Lake. 3050.

27TH ST., 583—Sun. rm., for gentleman; prl. fam.; bath, ph., run. wat.

28TH ST., bet. Teleg.-Grove—2 sunny front rooms. Lakeside 1253.

28TH ST., 522—Large nicely furn. rm., suitable for 2; all conveniences; refined private family. Ph. Oak. 1598.

43D ST., 583—Nice sleeping rm.; nr. trans.; garage. Pied. 7809J.

23—UNFURNISHED ROOMS TO LET.

THREE large sunny rooms; $18 including lights and water. 2464 E. 21st st. Fruitvale 2042J. H car.

16TH AVE., 1546—3 lovely sunny rms., bath; $15.

2 UNFURN. rms. and kitchenette; gas, elec., water, ph., $25. 3541 Fruitvale.

HOUSEKEEPING

Rate 35c a line a week

ALAMEDA 2250 San Antonio, phone Alameda 2938—Nicely furnished 2 or 3 cozy sunny rooms; electricity; hot bath; $20 and $28.

ALAMEDA, 1012 Walnut st.—3 rooms with kitchen, comp.; clean, sunny; nr. cars; also 1 room. Ala. 1186.

A SUNNY 2-rm. suite, gas, elec., also 3-rm. suite, $35. Lake. 5255.

ADELINE, 5816—4 completely furn. rooms; K. R. stops at door; sunny.

ALA.; 1729 Everett st.—2 hskpg. rms., bath, elec.; reasonable.

ASHBY AVE., 2110½, Berk.—Two and 3 furn. hskpg.; $25 to $35.

ALA.; 1729 Everett st.—2 hskpg. rms., bath, elec.; reasonable.

ALICE ST., 1224—One sunny room with stove; also small bedroom.

ALAMEDA, 2104 Alameda ave. — 2 modern rooms; elec. and water.

BRUSH, 2221—2 large housekeeping rooms; reasonable.

CHESTNUT ST., 1805—Two nicely furn sunny rooms and sleeping porch, rent reasonable.

CASTRO ST., 1725.—Two-rm. suite. single hskpg. rm. for bach.

E. 11TH ST., 528—1 large sunny rm. and kitchen, for 1 or 2 men or family; reas.; basement; $2.50 week.

E.12TH ST., 547—Sunny 2-rm. suites; reasonable; children permitted.

FAIRVIEW ST., 1611, So. Berkeley—Two large rooms, bath, phone and garage; near S. P. electric. Pied. 4866J.

24—HSKPG. ROOMS TO LET—Con.

FRANKLIN 1771 nr 18th — Nice, furnished rm., suitable for lady; use of kitchen; elec. and bath, reasonable; phone.

FILBERT, 1912—2 hkpg. rooms; rent free; neatly furn.; wall bed; incl. lights. ½ block from car line.

FILBERT ST., 1215—Nicely furn. rm. and kitchenette, centrally located, nr. 12th st. K. R.

FRANKLIN ST., 2071—3-room suite, nicely furnished.

FILBERT, 3212—2-room suite; $18 per month; elec. included.

GROVE ST., 1817—2 and 3 rms.; clean, sunny, nicely furnished.

HARRISON ST., 1823—Sunny, pleasant rooms, furn.; light housekeeping.

HARRISON, 1522—Sunny rooms; private entrance; elect.; walking dist.

HARRISON, 1822 — Room and kitch., single rms., $2.50 up; gas, linen furn.

LINDEN, 2129—Near trains; 1 fully furn. hskpg. cottage rm. in rear, private entrance, for working man; $12; garage extra.

LINDEN, 1524 cor. 16th—1 rm. kitch., $4.50 wk.; also 2 rms. kitch.; $6.00 wk.; gas and elec. inc. Lake 5575.

LAKE ST., 145—Hkpg. rooms with kitchenette; gas, elec., bath furnished; close in; $18.

MADISON, 628—2 rooms for hkpg.; partly furn.; elec., gas; separate bath; man and wife preferred.

MARKET 1131—Clean sunny hskpg. rms.; phone; reasonable; Key Route.

MADISON, 1563—Sun. frt. 2-rm. suite, h. & c. w., elec., free ph. Lake dist.

MYRTLE ST., 2941—Neat, sunny rm., wall bed, kitchenett; range; $15.

MYRTLE, 1831—Comp. furn. 2 rms., bath; also 1 hskpg. rm.; nr. locals.

SAN PABLO, 2395—Sunny 2-rm. fur. suite; reg. kitchen; gas, heat, elec., hot water; reas; single room, hot and cold water, baths; walk. dist.

SAN PABLO, 2504 — Small, sunny room; suitable for hskpg.; cheap.

SYCAMORE ST., 580, nr. Teleg.—3 and 4 sunny hskpg. rms., well furn.

TELEGRAPH, 1644—2 furn. hskpg. rms., close in, cheap.

WORKING GIRL wanted to share household expenses; references exchanged. Phone Berkeley 859.

WEST ST., 1809—3-rm. suite, $25 per mo.; others $15 up.

2D AVE.; large hkpg. room; fireplace; auto space. Merritt 2113.

5TH AVE., 1755—Sun. 2-rm. suite; piano, elec., bath. Mer. 5803.

8TH ST., 788—2 rms. $6; rm. and kitchenette, $4; sunny.

8TH AVE., 1706—1 large housekeeping room. Merritt 438.

8TH AVE., 2136—Large fr. rm. and kitchen; rent $17. Ph. Mer. 4280.

8TH AVE., 1035—Sunny hkpg. rm.; light, gas free; all cars.

9TH ST., 796—2 sunny front hkpg. rms., all conv., phone, bath.

10TH ST., 584—Three rooms in rear, light and airy; adults.

12TH AVE., 1621—Sunny front room; newly renovated; gas plate; light housekeeping for 1 person. Merritt 2285.

13TH AVE., 2112—2 furn. rms., private home; $25, inc. gas, elec., water, phone, gas range.

13TH ST., 766—1 front hskpg. room, $20; gas, elec.; bath.

14TH ST., 616—2 front furn. hkpg. rms.; also sleeping rm.

17TH ST., 429—2 rms., ground floor, front, sunny, gas, elec. Lake. 3870.

18TH ST., 634—3-rm. sunny suite, hkpg.; bath, gas, elec., ph.; adults.

18TH ST., 721—Nr. school; 2½ blks. San Pablo; 1 and 2 sun. rms., elec.

19TH ST., 730—Sunny modern rms.; housekeeping; also sleeping.

22ND ST., 525—Front rm., with kitchenette, lights, inc.; wood stove.

23D ST., 579—Single room completely furnished, also 2-rm. apartment complete; close in; all conveniences; reasonable. Lake. 4479.

22D ST., 809—Two large rooms, small kitchenette, gas, electricity free; $25; private home. O. 9284.

26TH ST., 428 — Sunny rm. for gentleman; hskpg. gas., bath, phone free; $3 week.

26TH ST., 414—A 2 and 3-rm. suite, comp. furn.; wall beds, hdw. flrs.; conven.; reas.

26TH ST., 405—Clean sunny rm.; gas, elec., phone; walking distance.

26TH ST., 289 — 2 or 3 clean sunny rms.; gas, elect., bath; adults.

27TH ST., 594 — Two clean sunny rooms and kitchenette; suitable for two employed; adults; garage. Lakeside 1814.

28TH ST., 655—2 rms., sunny, with fireplace, $5.

29TH ST., 637—Single hkpg. rm., newly renovated; elect., gas, phone; reasonable.

38TH ST., 455, nr. Telegraph — 2 nicely furnished rooms and kitchen.

39TH ST., 904—Front sunny room, use of kitchen; for lady.

40TH AVE., 1215—3-rm. furn. house; hkpg. suite; ph., bath; adults; cars, S. P.

44TH ST., 776—3 furn. rms., sunny, separate entrances. $37.50. Pied. 8110J.

BOARDING

Rate 35c a line a week

ALICE ST., 1817—Select board and rooms; choice neighborhood, home surroundings; excellent table, Chinese cook; terms reasonable; nr. Bdwy., trains, theaters. Lake. 9705.

ATTRACTIVE rm. in beautiful priv. home; all conveniences; suit. for 2 gentlemen; garage. Oak. 9526.

BERKELEY, 1917 Parker st.—Board and room in private family for business people or students; home privileges. Phone Berk. 2568J or call.

CLOSE IN—Two rooms, each suitable for two young men; home cooking. 2447 Valdez street.

CONGENIAL young lady can have room and board in private family, reasonable. Pied. 6757J.

E. 15TH ST., 722—Large sunny rm., nicely furn. for 2 business people; board $30; conv. to cars.

E. 12TH ST., 524—Room and board in private family; lady preferred. Merritt 4211.

FILBERT ST., 2006, near 18th—Sunny room, with board, for gent.

GROVE ST., 3502—Sunny room, fireplace; suit. for 1 or 2 gents; a real home. Pied. 7079.

HADDON ROAD, 473—Private residence; large rooms; all mod. conv.; refs. required. Merritt 2524.

JACKSON ST., 1400, cor. 14th st.—Elegant rms., board; excellent table board. Mrs. Robinson; Oak. 5694.

LARGE pleasant front rm. for 2; good board; nice home; conv. to cars and trains; reas. Berk. 3297W.

PIED. 5059W—Room and board; priv. home; gent.; refs.; nr. 40th st. K. R.

WEST ST., 4226—Nice sunny room and board.

2D AV., 1116—Heated frt. room with brd, $75 mo. for 2; 2 meals. M. 1176.

37TH ST., 600—Large sunny front room with board for two, bet. Telegraph and Grove, nr. Key Route. Call Piedmont 1724W.

47TH AVE., 1920, near Fremont High School; student preferred; private home. Fruitvale 2190W.

32D ST., 1471—For working girls; home privileges; reasonable; near K. R. and cars.

32ND ST., 671—Room with or without board, lady employed; home privileges; private family; refs. req.

13TH ST., 654—Large sunny front rm., st. ht., excel. board Oak. 3957.

If you see it in The TRIBUNE tell them so.

25A—BOARD AND ROOM WANTED

ELDERLY gentleman wants board and lodging; large sunny room connecting with bath. 197 Peralta Apartments.

28 CHILDREN BOARDED.

BERK. play school. Pied. 4444J. Exclusive, ideal training; auto service.

KIND mother's home; 1 little child or infant; room furnr. Berk. 1605W.

NICE home for infant; best of care. Room for mother. 1211 Park blvd.

Waverly Boarding School and Kindergarten
Exclusive boarding school for small children; special attention to physical, mental and moral training. Day dept. open from 8 a. m. to 6 p. m. 23D AND WAVERLY STS. OAK. 7272.

29 INVALID HOMES.

GOOD home for invalid; mild mental case or elderly people. Phone Fruitvale 3283W.

MISS JOHNSON'S convalescent home, elderly invalids, bed patients, mental; lowest rates. Mer. 790.

NURSE wishes care semi-invalid, elderly or convalescent. Berk. 3533M.

HALLS FOR RENT.

AAHMES HALL, 1260 Harrison st., day or night; seating capacity up to 500. For further information see recorder. Aahmes Temple, 13th and Harrison.

FLATS

Rate $1 a line a week.

30 UNFURNISHED.

ATTRACTIVE 5-room lower flat, just redecorated; near Piedmont ave.; 10 min. from City Hall. Phone Pied. 6801J.

A 5-rm., mod., upper flat; hdwd. flrs.; close in; adults; immed. possession. Phone Piedmont 5526.

A 10-rm. house, $80; furn. for sale; own. Lakeside 7114.

BEAUTIFUL 4-room flat, open fireplace. 311 Walsworth ave. Rent $27.50. Oakland 8685.

FURN. or unfurn. lower 5-room flat. 297 28th st.

MODERN 3-rm. upper; nr. K. R., Tech. high; hdwd. floors, kitchen furn.; stair carpet, wall bed. 4239 Howe st.

UPPER flat, 7 rooms; ½ block to cars and S. F. trains. 722 Oak st.; Oakland 7525.

3-ROOM flat, also 6-rm. flat; 1 block K. R. and S. P. 1076 Aileen; Pied. 3512W.

6-ROOM upper flat, No. 99 Hamilton place, 2 blocks of Pied. Baths; rent $40, water free. Lake. 2275.

6-RM. upper flat, sunny. 1633 Harmon st., South Berkeley., $35 and garage. Pied. 4985W.

25TH ST., 451, nr. Broadway—Modern 6-room and b.; sunny; hwd. floors; conv. S.P., K. R.; reasonable.

3 RMS. in subdivided cottage; kit. furn.; nr. Pied. Key station; adults. 54 Glen ave. Pied. 2136W.

5-ROOM lower flat. 2255 58th ave. Phone Oak 7072.

5-R. UPPER; electric; new paper, $22. West Oakland. Phone Oak. 2793.

31 — FLATS TO LET FURNISHED.

APT.-FLAT—4 lge. rms.; blk. to trains and car lines; sunny cor. 39 Monte Vista ave.; rent reduced.

AN UPPER flat 3 rms., priv. bath, gas range, 2 coal stoves. 1420 12th st.

ALAMEDA, 1310 Pacific ave.; lower flat furn.; modern. Ala. 4071J.

DESIRABLE 4-room, furnished flat; reasonable. $18 7th avenue.

ELEGANTLY furn., sunny flat 4 rms., glass sleeping porch; garage; fairly clean and decorated; adults; near Key Route and Grove st. $35 56th street.

ELEGANT, sunny, furn. flat, 4-rm., glass slp. porch; gar.; thoroughly cleaned, decorated; adults; nr. K. R. and Grove. $35 56th st., Oakland.

E. 10TH ST., 3532—Sun upper flat; 3 lge. rms., bath, gas, elec., $28; adults

FURN. upper flat of 3 rms., bath; elec. and gas. 1115 Chester st.; phone Oakland 7237.

FURN. lower flat 3 rooms; garage if wanted. 1086 Alcatraz; Pied. 7270W.

ISABELLA, 821—5-rm. lower; near 24th-San Pablo; reasonable.

LYDIA, 766, off Brush at 22d—2-room flat, clean, convenient; open afternoon. Oakland 2006, morning.

MODERN 3-rm. flat; bath; water free. $25. 1616 11th avenue.

MODERN 3-rm. nicely furn. apt. flat. 2127 Ashby ave., Berkeley.

SUNNY, neatly furn. 3-rm. flat, $20; 4-rm. flat, $27; free water and elec.; nr. all cars. Lake. 1114.

SUNNY, clean, desirable upper 4-rm. flat; sep. ent.; garden. "Young's," 5802 Telegraph. Pied. 3254.

WELL furn. 4-rm., bath; adults; $45. 585 27th st., nr. Telegraph.

4 NEATLY furn. sunny rms.; conv. to cars; rent moderate. 2110 Linden.

6-RM. furn. lower flat. L. 4354. 2651 Valdez.

5-RM. furn. flat, $20 per month. Apply 2855 Helen st.

3-RM. furn. flat; gas, elect., water incl., $25. 1225 E. 12th st.

4-RM. furn. flat. 5358 Thomas st.—Half block from Rockridge car.

3-ROOM flat, cozy and clean, $25; furniture for sale cheap to close up account; terms arranged to suit. Mitchell Furniture Co., 1941 San Pablo.

4-ROOM FLAT; sunny, cars; $36; no children; references required. 1905 9th ave. Merritt 4998.

HOUSES

Rate $1 a line a week.

33 UNFURNISHED.

CLAREMONT-Berkeley home, 4 baths, hardwood floors, furnace, den, tennis court, garage; wonderful grounds, marine view; lease $75 yr. Box 16053, Tribune.

CLAREMONT—Wonderful home and grounds, $750 mo. 625 1st Natl. Bld.

HUMBOLDT AVE., 2457—Near 35th ave.—5-rm. cottage, unfurn.; $30.

HANNAH ST., 3452—4 rooms; all conv. Call between 1 to 3 p. m.; $13.50 mo.

IF YOU CAN'T find the bungalow apartment, flat or house you want, visit our Free Rent Bureau. If it's for rent, we have it.
BREUNER'S
"Everything for the House"
CLAY AT 15TH

MODERN 6-rm. bungalow; sleeping porch; partly furn. 3234 E. 23d st.

7 ROOMS, double garage; cor. lot; Berkeley. Ala. 3619; Frvale. 235.

5-RM. bung., adults. 5373 Shafter.

5-RM. bungalow, 5439 Bdwy.; $60. Key at 5432 Broadway.

6-RM. house, bath; close in; $32 month. 841 22d st.

5-RM. cement bungalow; garage; nr. Tech high; adults. Pied. 4428W.

6-ROOM cottage and garage, 1105 Chester st. Owner, 1475 7th st.

4 MODERN homes and flats for rent; 1 Lake district; prices right. 223 Blake Bldg., E. B. Gray.

10-RM. Colonial, cement house; sale or lease; also 5-rm. cottage with garage; convenient to Key and College cars; Rockridge; possession on Jan. 15. Pied 4015 or Pied. 4129W.

33A—HOUSES UNFURNISHED—WTD

BY TWO adults; a house or bungalow. Phone Fruitvale 3557.

HOUSE 7 or 8 rooms; Berkeley pref.; Oakland or vicinity considered; reas. rent. Berkeley 7615W.

SMALL house; rent $30 or under. 1824 E. 24th st.

WANT a flat or bungalow to lease. Box 9372, Tribune.

34—HOUSES TO LET FURNISHED

A 5-room cottage near S. F. and local transportation, $40. Santa Fe Realty Co., 55th and Grove sts.

ARK—End of 23d ave.; furn.; 4 rms., bath, $25. Call at Ark Victory.

BEAUTIFULLY furn. 8-room house; double garage; cor. Santa Rosa and Vernon st., Oak. Ph. mornings Piedmont 5074 for appoint. to inspect.

FURN. 4 rms., bath; adults. 369 32d.

MOTHER and daughter will share furn. bungalow with married couple or 2 ladies. Box 2234, Tribune.

MODERN furnished 5-room bungalow, with garage. Phone Pied. 5963W.

NEAR Lake Merritt, 8 rms., 1 floor; individual lavatories; sunny; spacious; furnace; garage; walk. dist. Bdway; honest $90 worth; lease; comp. furn. Mr. Small, Berk. 847W.

NICELY FURNISHED 7-room home, garage, $85 per month. 5401 Broadway. Piedmont 6078J.

NICELY furn. 5-room house; near 2 cars. 3763 Brown ave.

ONE of Alameda's most artistic homes, wonderfully situated on the bay; 7 rooms, furn.; 2 baths; garage; garden; $125. 1100 Bay st., Alameda.

PIEDMONT
Beautiful Upper Piedmont home with 4 bedrooms, 2 baths, servant's quarters, garage, completely furn., for $175 per mo. Oakland 992.

6-RM. FURN., clean, sun.; piano; no bedding, cutlery; excel. neigh. 694 Brockhurst. Pied. 2360J.

4-RM. bungalow, with sleeping porch; $60 per month; adults only. 191 Mather st., Oakland.

5-ROOM house, com. furn. 740 44th st.; home after 5 p. m.

5-RM. new bungalow, furn. and garage; $50 mo. 1526 Stuart st., Berk.

3 OR 4-rm. furn. cottage; near Telegraph and Alcatraz; adults. Piedmont 365, bet. 8 a. m. and 3 p. m.

5 RMS. furn. 897 6th st.; $500. Call 2 to 4.

34A—HOUSES FURNISHED WANTED

SMALL family would like to rent furn. in upper Pied.; 7 or 8-room house. Take excellent care of same. Box 9488, Tribune.

4 or 5 ROOMS or flat, N. Oakland, by Jan. 25, $20 or $35. Box 2087, Tribune.

OFFICES-STORES

Rate $3 a line a month

ART STUDIOS.

BARBER—Good location for barber at 2519 Telegraph ave. Phone G. A. Patch, Berk. 6781W.

BROADWAY store, low. 3509 Bdy.

FOR RENT — SECOND STORY OFFICE SPACE, SUITABLE FOR SAMPLE ROOMS OR LIGHT MANUFACTURING PURPOSES. APPLY MR. BROWN, OAKLAND TRIBUNE.

GROUND FLOOR OFFICE
Will rent part of my real estate office or desk space, with or without desk. 1635 Telegraph ave.

SMALL store room or office. 3809 E. 14th st.

FINE store, 1914 Telegraph. Low rent, lease; busy location.

IN RICHMOND—Office space for rent; reasonable to steady tenants. Richmond office Oakland Tribune. 1015 Macdonald ave.

STORE with basement and yard; close in on 12th st.; rent $30 month. Sheaff & Young, 414 15th st. O. 1617.

SPACE—Good for delicatessen; rent $40 per month. 1727 Telegraph av.

STORE—1425 East 14th st. $31.

TO LEASE
Will build for tenant, auto machine shop, 3000 sq. ft., in Broadway auto dist.; reasonable rent, long lease. CHAS. F. BROWN, 1707 Broadway; Oakland 935.

TO LEASE
SECOND-STORY FLOOR
SPACE 40x100; WILL SUB-DIVIDE; SUITABLE FOR SALES ROOMS OR LIGHT MANUFACTURING. NEAR 13TH AND BROADWAY. APPLY BOX 2043, TRIBUNE.

36A — STORES, OFFICES, STUDIOS, WANTED.

WANT FURNISHED OFFICE; right away; reasonable. Box 9395. Trib.

37—FACTORIES, WAREHOUSES TO LET.

NEW building, 7200 sq. feet on San Pablo; possession 60 days; $180 mo.; lease. V. A. Nourse Co., 1534 Franklin. Oak. 4993.

HOUSES FOR SALE

Rate $1 a line a week.

A Bridal Bungalow $3250 Furnished

THE MOST ATTRACTIVE LITTLE HOME OF ITS SIZE AT THE PRICE IN OAKLAND. ONLY 3 ROOMS AND BATH, BUT VERY COMPLETE. BUILT BY SPECIAL ORDER FOR A COUPLE CALLED TO VANCOUVER TO SETTLE ESTATE. PRACTICALLY NEW; 42½ FT. LOT. UPPER FRUITVALE DISTRICT NEAR HOPKINS ST. FINE NEW STREET WORK. ALL NEW SIDEWALKS; $4500 BUNGALOW ADJOINING; BUILT UP ALL AROUND TWO CAR LINES AND STORES 2 BLOCKS; SCHOOL ½ BLOCK. IMPOSING. ARTISTIC. WELL BUILT. PRICE, $3250 INCLUDING SOME FURNITURE. TERMS $350 DOWN AND $32.50 MONTH PLUS INTEREST. PHONE
R. F. HOOD, Fruitvale 1255, or call 38th ave. and Hopkins St., Oakland

A 6-RM. CEMENT BUNGALOW
$4500—$1000 CASH
Hdwd. flrs. in rec. hall, liv. rm. and din. room; white enam. cab. kitchen, bkfst. rm., 2 sunny bedrms., lge. garage, bsmt.; a wonderful view of S. F., the bay and surrounding hills; short walk to S. P. trains, 2 blks. to local cars; very conv. to high and gram schools; in Melrose Hghts. dist. Phone Lakeside 888; Byron S. Arnold Co., 329 Syndicate Bldg.

AAA— Look, $500 Down
Balance rent, for new cement bungalow; 5 rooms and b. nook, hardwood floors throughout, tile sink, sitting section; full price $5000. ...eda Hanlon with Korts & Gearhard, ... Broadway. Oakland 5243. ...of the

ABSOLUTELY A S... ...nied by
Beautifully finished, larg... r cent of ... proposal
and slp. porch, sunshine ... sible bank.
on 40x130; elevated lot, g... E. Gross.
S. F. and cars; new and ... is forfeited
furnished two months ... as agreed
leave immediately; will ... should the
for quick sale. $2750 cor... the contract
cash, balance easy. 1747 ... enter into
Fruitvale 2521J. ... award or to
ALAMEDA—5-rm. mod. ... by the Board
flrs.; nr. S. P. trains ... nance of the
$4500; easy terms. 26...
...E. GROSS,
Supervisors of
...eda.
1922.

41—HOUSES FOR SALE—Continued

ALAMEDA SNAP
6-room, mod. home; furnace heat; 2 open fireplaces; 9-ft. cement basement; lot 40x150; fruit trees, chicken house. A real home; 1 block to local cars, trains and shopping district; $350 cash, bal. like rent. Your chance for a real home; cheap. Lake. 167.

A DEED FREE AND CLEAR
Instead of a bundle of rent receipts, by making a payment of $300 down and $35 per mo., even less than rent; for a brand-new 5-rm. cement bungalow, modern in every respect; 1 blk. to cars and K. R.
CHAS. F. BROWN, 1707 Bdwy. O. 925.

A 4th AVENUE HOME
Beautiful bung., all mod. conv., 5 rms., slp. pch., brkfst. rm., gar.; sacrifice; owner leaving. Apply 5011 E. 14th st.; Ftvl. 2461.

A CHARMING substantially built 5 r. breakfast nook, cem. bung.; near Broadway; close in; hwd. thruout; tile sink; beautifully finished for only $5000; easy terms, too. Phone now, Lake. 427. Evenings Merritt 3963.

AA—BEST LOCATION ON
Mandana Blvd.; 1½ story cement bungalow; extra large rooms; high class construction; terms. Will take late model auto on deal. Phone Lake. 6739.

A 4TH AVE. HEIGHTS BEAUTY—Brand new 6-room elegantly built bungalow; every latest feature, finest interior decorations; garage; bargain at $6500, $1000 down. Oak. 3657.

A NEW, VERY SUNNY
6-rm. bungalow; 1 blk. to school and car, 5 blks. to Key Route; garage, basement; choice loc. Merr. 2047.

A SNAP
5 rooms; hdwd. floors; garage; $500 down; close to both cars. Jones, 5395 Bond st. cor. Fairfax ave. Ftvl. 931

ABSENT owner sac.; price reduced; $6000 to $4250; 10 rms., sleeping porch; garage; $1000 cash, bal. easy. See it, 1014 21st st., nr. Linden, then address Box 65-A, Novato, Cal.

A BARGAIN
12 rooms; good income property. Jones, 5395 Bond st., at Fairfax sta.

A PIEDMONT GEM—Just the home for a bungalow lover; brand new; 6 rms. $7500. Oakland 3657.

A—6 LARGE rms., 3 bed rms.; gar. chick. houses, 30 fruit trees, lot 100x262, nr. car, S. P.; bargain. Call 5014 E. 14th st.; F. 2461.

A FTVLE. bargain; 7 rms., beautifully finished; like new; hdwd. floors, garage; ½-acre; $5500, terms. 2272 High; Fruitvale 2659W.

A BARGAIN
12-room house; could be made into 5 apts.; 1 block to car line. Phone Berkeley 997J.

A sunny 8-r., lake dist. home; 570 Walla Vista; sacrifice. Lake. 1284.

A GOOD home cheap. See owner at 432 Hudson st.

Bona Fide Offer
$1500 down for completely furnished 5-room bungalow, including electric washing machine, vacuum cleaner, Sonora, and Buick automobile; close in. All for $4750.

CARTER & MOTT
504 15th st., opp. City Hall.
Phone Oakland 2105.

BARGAIN
5 rms.; lot 50x145; $750 cash; E. Z. terms. Jones, 5395 Bond. cr. Fairfax av.

BARGAIN IN STEINWAY TERRACE. 5-room bungalow and sleeping porch, $3500; easy terms; evenings after 7 or Sunday. Phone Fvle. 2449J.

BARGAIN, $2200, cottage with 2 big lots. 4145 Foothill blvd.; Ftvl. 3200.

CHICKENS
4-room house, bath; elec., gas; on fine paved street; lot 100x125; fruit trees, berries, flowers, barn, good well, city water; close to schools, cars. A pick-up at $3600; $500 cash, $30 month. See Wilson with MacKerricker, 3449 Fruitvale ave.

CHEAP, $3450; only $450 cash; 5 rms.; hdwd. floors; 2 car lines. 4145 Foothill blvd.; Fruitvale 3200.

DON'T READ THIS
Unless you want a new 6 rooms from owner at a bargain; all oak floors; tile sink; gum finish; real buffet kitchen; linoleum on floors; fine garage; $500 cash and $40 month. 4248 Suter st., E. Oak. Ph. Oak. 9450, eves.

DARLING HOME
New 4-rm., brk. rm., wall bed, hdw. flr.; built-ins; finest dist. Fruitvale; $3350, $350 down. Owner, 5014 E. 14th st.

EQUITY 6 rooms; bath; $600 down; $35 per mo.; total amount $2400. 715 27th street.

Forced Sale—Piedmont Home
Owner leaving immediately business reasons; 6-room bungalow; all hand finished, gum or ivory; living room 22x31; sun room 15x30; furnace, fireplace; automatic heater; tiled bath; large basement; lot 43x300. A $1500 cash 1st pymt. minimum. 391 Moraga ave. Phone Pied. 6486W.

Furnished Bungalow
4TH AVE. HEIGHTS.
$4750, terms; 5-room strictly mod.; immediate possession; owner leaving Oakland; act quickly. See D. J. Regan, 3512 Fruitvale ave.; G car.

FURNISHED OR NOT
This must be sold; six rooms and slp. porch; garage; close to Fremont hi; cars and S. F. Small payment, bal. easy. 3812 E. 14th st. Fruitvale 494.

FURN. CEMENT BUNGALOW incl. piano; select district; 5 rms., all built-ins; lot 50x100; cement garage; leaving; all goes for $5300. 2920 Montana st.; phone Fruitvale 2188W.

FURNISHED 4 rooms and bath, sun porch, sun in every rm, rear entrance; only responsible adults; 2 stairs; $22.50 mo. Stromberg, 420 1st Nat. Bank Bldg.

FURN. bung., nr. lake; newly decorated; 6 rooms, basement. Merritt 1140.

HERE IS A GOOD ONE
A fine home on Manila ave., close to school and cars. This is modern—a good buy. $5750; E-Z terms.
COLLEGE AVE. REALTY CO.
5677 College Ave. Pied. 906

ISAACS HOMES ARE BUILT TO LIVE IN.
and in the group of 65 new homes now built or building or planned for immediate construction there is one that is planned for you to live in. Exactly the site you prefer, precisely the outlook you want, truly the design you like the best and whatever interior decorations suit your taste—all these await you choosing. All the homes are models of compact convenient arrangement and contain hosts of modern built-in conveniences features, exactly the things you want in your home.
... price will suit you, too, $4750, ... $750 down and the balance ... ut at once.
... RY W. ISAACS.
... wner and Builder,
Fleming and Madera ave., Maxwell Park.
... one Fruitvale 2281.

... a bargain in a new, ... bung., phone owner, ... after 6 p. m.

... stucco bungalow; oak ... ghout; all built-in fea... Owner, 2136 Spaul... Berkeley.

41—HOUSES FOR SALE—Continued

LAKESHORE HOME
Artistic home; 6 sunny rms., breakfast nook; 1 blk. from Lakeshore blvd., 3 from Key; all hardwood; every built-in convenience; garage; large lot; lovely view; bargain. Price of $6950 on reasonable terms. E. B. Field Co., 13th and Harrison; Oakland 1392.

LEAVING FOR COUNTRY
A bargain; furn. or unfurn.; new 7-room cement bungalow in North Oakland. 735 Alleen; Piedmont 7491J.

LEAVING—Will sell with a loss, 8 rooms, sun porch, inlaid hardwood floors, partly furnished, in choice district in Fruitvale; garage. Call 5014 E. 14th st.

MELROSE, NR. FOOTHILL
4-rm. up-to-minute bungalow being built; 40x110; nr. cars, trains; $3500, terms. J. Moyle, 2482 83d ave.

MUST SELL CHEAP, 5 rms., slp. pch., basement; garage; lovely Steinway dist. 4145 Foothill blvd.; Ftv. 3200.

New 3-rm. bungalow nr. cars; lot 100x102; $1600; $200 down.
4-rm. cottage; 1 blk. to cars; lot 35x157; $2600, terms.
For other bargains see
DAVIS REALTY CO.,
6108 E. 14th st.; Elm. 315.

NO CASH—If you have clear lot as first payment on 2527 Highland av., Oak.; $3675; 2-story, 5 rooms, garage; sheds can be made income; newly renovated. Call or phone owner, Fruitvale 2763W.

MOSSWOOD, Teleg.—9-rm., hdwd. floors; double garage; terms. Frt. 1302W.

North Oakland Bargain
Beautiful 5-room bungalow and garage; price reduced. Terms. E. J. Hughes, 420 15th st. Lake. 2019.

ON PARK BOULEVARD
A new 6-room cement bungalow, 3 bedrooms and breakfast room; all large rooms; finished in French gray and ivory; sun in every room; garage and cement basement; unsurpassed view of hills and bay. Price $6550, easy terms.
GEO. OSBORN
1532 Webster st. Oakland 6021

ONLY $3500 EACH
Two 5-room cottages, modern, in North Oakland; 1 rustic and 1 shingled; room for drive. Will take auto, lot or small cash first payment, balance same as rent. Open Sundays.
J. W. McConnick,
BROADWAY REALTY CO.,
4123 Broadway; Piedmont 1138.

ONLY $100 DOWN
New 4-room bungalow; nice location; hdwd. floors, wall bed, all built-in features; $40 a month; no agents. Phone Rendall, Lake 2428; nights and Sundays, Merritt 1262.

OWNER WILL SELL
Beautiful new home. No. 1006 Hubert road, Lakeshore Highlands; easy terms or will accept 6 or 7-rm. house as part payment; $18,000. See this bargain; owner on premises.

OLD-TIME bargains: 5-room shingled cottage, $2500; 7-room rustic, mod. home, $4200; new classy cement; $500 down. Young's, 5802 Telegraph. Pied. 3254.

RENT TERMS
$40 month; ready to move in first of week; all oak floors; tile sink; tile mantel; gum finish; a real buffet kitchen; fine garage; all for $3950; only $300 cash. 4224 Suter st., East Oak. Phone eve., Oak. 9450.

REAL BUY
A beautiful home of 6 rooms, basement, furnace, garage; you could not duplicate for price asked. 5202 Belvedere st. Fruitvale 931.

SACRIFICE
Leaving city, will sell my 5-rm. and sleeping porch modern home; hdwd. floors; fruit trees; select district; lot 40x100; 56th st., near Shattuck. Will sell on easy terms. Piedmont 5202J.

SACRIFICE NEW CEMENT BUNG. Garage; 5 rooms; hdwd. floors, etc.; lot 50x100; select dist.; $4700, terms to suit. 2920 Montana st.; phone Fruitvale 2188W.

SOME BUY
4 rooms; good location; close to school, cars. Jones, 5395 Bond st., cor. Fairfax ave.; Fruitvale 931.

SOMETHING out of the ordinary: New, extra well built, 7-rm. cement bungalow; fine view; cement basement and garage; 58 ft. front. 919 McKinley ave.; ph. Merritt 2736.

SEE MY HOME.
Five rooms and sleeping porch at 3444 Manila; only $6750; terms.

SEE my home, 5124 Bond st.; a big sacrifice for quick sale.

SEE ALSO "Building Trades."

Two New Bungalows
107th ave., nr. Durant motor works, S. P. local and E. 14th car; beaut. loc.; orchard lots; reas. Owner, Mer. 60.

UPPER FRUITVALE
$500 cash for 6-rm.; large lot; wonderful view; near cars, school; only $3200, easy terms. Act quickly. See Webb with MacKerricker, 3449 Fruitvale ave.

West Oakland Bargain
$4200—7-rm. hse., No. 1554 W. 8th st.; corner lot; terms $750 cash, $35 per mo. Owner, Alameda 3621W, in evenings.

WILL TAKE YOUR LOT
as first payment on my new 4-room cement bungalow, balance $35 per month. Full price $3750.
CHAS. F. BROWN, 1707 Bdwy.; O. 925.

WILL ACCEPT LOT
and a little cash as first payment on a 5-room bungalow in Elmhurst. This is good and you will like it. Price $3250. See Sanborn, 420 Syndicate building.

$750 DOWN—Full price $4250 for my brand-new, 5-room, cement bungalow; oak floors throughout, best light fixtures, wall paper, etc.; near cars, school and stores; absolutely a sacrifice price; must sell immediately. Owner, Lakeside 427, or Box 9355, Tribune.

$7250—$2000
New 6-room, cement; Lake Dist.; very fine modern home; terms; two blocks to Key.
GRAND AVE. REALTY CO.,
642 GRAND AVE. OAKLAND 2373

4285 GILBERT ST.
House 6 rooms, bath, sleep. porch; sell or rent; partly furn. if desired; high basement; nr. S. F. trains. Tech Hi. east of Broadway. Pied. 4265J.

$500 DOWN
New Berkeley cement bungalow; has 5 r., hdwd. flrs.; garage; open Sun.; $4300. 1208 Francisco st. Pied. 927W.

5-ROOM cottage in Claremont; cement basement; lot 40x100; in first-class condition and priced reasonable at $4500, terms. See Plath, 419 Syndicate Bldg.

$250 CASH, $40 MO.
Beautiful new bung. 5 rooms, bkfst. nook; garage; Melrose Heights; near S. F. trains. Leonard & Jolly, 4458 E. 14th st.; Ftvle. 598; eve., Mer. 3531.

6-ROOM house in good shape, 2040 11th ave.; price $2250, terms. Owner, E. D. Hopper, Lake. 2275.

4TH AVE., HGTS. bung.; hdwd. flrs.; garage; 2 blocks to S. F. trains; $4500. G. EBBERT, Realtor, 1304 Franklin. Oak. 226; res. Merr. 2748.

$7500—$1500 CASH
New Piedmont; 7 rooms, 1 story cement; corner lot. A beautiful home. Strictly modern. Terms.
GRAND AVE. REALTY CO.,
642 GRAND AVE. OAKLAND 2373

5-6-room flats; gar.; modern...$3600
5-room cottage; gar.; basement $3500
4-rm. house nr. K. R.; hwd. flrs. $3200
4012 Grove St. Bullard's. Pied. 5412

4-R. BUNGALOW, 625 1ST NATL.

41—HOUSES FOR SALE—Continued

$350 DOWN; GUM FINISH
Cement bungalow in Fruitvale; 4 rms., slp. pch., 2 wall beds; oak floors thruout; nr. cars, school and stores; all the class in the world. Monthly payments less than rent.
JOHN M. CURRIE
Hotel St. Mark; ph. Lakeside 437.

7-ROOM house for sale; lot 100x100; will accept automobile as part payment. 1314 E. 18th st.

6 ROOMS, like new; vicinity 38th ave. and Hopkins; best offer takes it. Merritt 1269.

$1500—4 ROOMS, lot 50x100, street done, $2500; 3-room modern bungalow in 4th Ave district; a bargain. A. F. Cornwall, 3606 35th ave., cor. Hopkins.

5-RM. house; lot 75x95; chicken houses, rabbit hutches and garage; cash $2700, terms $3000. 3419 Maine st., Fruitvale.

2218 HIGH ST.—5-rm. cottage, well built; $800 down; terms.

$4250
6-room cement house; hdwd. flrs.; lot 50x102; ½ blk. S. P. 2234 86th ave.

7-RM. house, lg. lot, price right, easy terms. Owner, 4600 Fleming av. for few days.

$4000 ONLY. 7-room rustic house; windmill; gar.; cor., 100x100. Call 4145 Foothill blvd.; Fruitvale 3200.

5-RM. bung., furn.; $3500; $700 cash; will take auto as part payment. Phone Elmhurst 895.

5 ROOMS mod.; basement, chicken houses, garage, fruit trees, close to car, S. P., school; take $2100, any terms. We have to sell. Owner, 5014 E. 14th st.

TITLES SEARCHED.

REPORTS ON TITLES, $5
Searches continued. Pacific Abstract Co., Inc., 433 14th st. Oak. 2625.

SEARCHES continued 5 years, $7.50. Calif. Title Co., 904 Bdway. Oak. 11.

41A HOUSES WANTED

A COTTAGE or bungalow, about five rooms; will pay $500 down. Box 2203, Tribune.

HOME NEAR UPPER PIEDMONT SCHOOL. BOX 15837, TRIBUNE.

SPOT CASH
Four or 5 R. old house; near K. R. and cars; price must be right. Box 2206, Tribune.

WE have cash buyers for your East Oak. home; list it with
McIntosh
6821 E. 14th st.—Elm. 847.

WANT 4 to 6 rooms CHEAP. Small payt. down. Address Box 9353, Trib.

WANTED—Houses, flats for sale. 4012 Grove. Bullard's. Pied. 5412.

WANT HOME, E. Oak., with large grounds; no agents. Fruitvale 2461.

42 — BUSINESS AND INCOME PROPERTY FOR SALE

BUSINESS BUILDING
Ten stores, all rented; first-class in every particular. Five thousand cash required.
The Home Supply Co.
1214 E. 14th st., San Leandro.
573 Castro st., Hayward.

BUY ON BROADWAY
A frontage of 200 ft. by 175 ft., corner; 8 buildings which bring small income. This property is easily worth $200 per front foot without buildings. We are authorized to sell for $35,000. Property will easily double in value within 5 years. Byron S. Arnold Co., 309 Syndicate Bldg.

SIX HUNDRED
per month net income; building always under lease; right in the very best business section. Five thousand cash will handle this most excellent investment. Ask for Mr. Linthicum,
The Home Supply Co.
1214 E. 14th st., San Leandro.
573 Castro st., Hayward.

$7500
takes income business corner; ground floor; has 2 stores and 2 garages, basement; upper floor, 9 rooms arranged for housekeeping; good income. A real pick up. Located fine renting district on one of Oakland's busiest streets. Ground alone worth almost price asked. New bank loan $3500, terms. See Mr. Gurney with
PAGE & WHITE
Cor. 13th and Webster sts.

20-ROOM house nr. U. C.; ideal for 1st class hotel or students. B. 9167W

43 FLATS FOR SALE

APARTMENT FLATS
Six swell apt. flats of 3 rooms each; hardwood floors; wall-beds, gas heaters; rents unfshd. $2880. Price only $17,000. Some terms. See Hanlon with Korts & Gearhard, 1003 Broadway. Oakland 9243.

BIG SACRIFICE
Two complete flats, strictly modern; double garage; cement driveway; $85 income. Only $5250; $1500 down. 715 33d st.

FOUR modern flats, between Lake Merritt and Broadway, just off Grand avenue; 6 rooms in each upper, 5 rooms in each lower; all in fine condition; good value at $16,000; terms.
KEY REALTY CO.
3861 Telegraph ave. Piedmont 3034

Income $1200, Price $8000
1562. Why keep your money in the ice chest? Buy these 4 apts., located near Telegraph ave. See W. H. Finch, 510 Syndicate Bldg., 9 to 11 a. m.

INCOME $125 PER MONTH.
Low rents; 4 flats, 22 rooms; on 47th st.; will sell reasonable. See Sanborn & Plath, 419 Syndicate Bldg.

Sacrifice in Lake Dist.
Very fine duplex house of 5 and 6 large rooms, strictly up to date; double garage; 2 baseits; reduced price for quick sale; must go. See E. J. Hughes, 420 15th st. Lake. 2019.

TO CLOSE an estate the two-flat building and lot at 1522-24 Myrtle st., Oakland, will be sold to the highest bidder; bids must be accompanied by certified check for ten per cent payable to Virginia Rogers, guardian. Bids received at Title Insurance and Guarantee Co., 250 Montgomery st., San Francisco, not later than Wednesday, January 25, 1922. Open for inspection Friday, January 20, from 2 to 5.

MODERN 11-rm. flat; walking distance of town; income $75 per mo. Owner, Lakeside 3345.

43A FLATS WANTED.

WANT to purchase pair of flats for cash. Box 901, Tribune, S. F.

LOTS FOR SALE
Rate $1 a line a week.

CHICKENS PAY AT COLUMBIAN PARK
Best Close-in Land for Chickens in Oakland
with deep rich soil. Good lots containing 5400 sq. ft. for $175. Fine level lots containing 5400 sq. ft. for $300. Terms $10 down, $5 month. No interest or taxes until July 1, 1922. Take Leona "K" car, transfer to the Leona Extension, or drive out Foothill Blvd. to 73rd Ave., then over the hill to the tract office at 73rd Ave. and Mountain Blvd. Owners' representative there every afternoon from 3 to 4 and all day SUNDAYS.
Realty Syndicate Company
OWNERS AND DEVELOPERS SALE IN CHARGE OF
FRANK W. EPPERSON
1440 BROADWAY, OAKLAND
PHONE LAKESIDE 1600

½ ACRE $1900 117-FOOT FRONTAGE
ON EDITH STREET NEAR MORAGA ROAD.
Close to 6c transportation; purchase price includes water and electricity; street work in and paid for; $50 cash will give you deed, balance $19 per month. No interest or taxes until July.
J. T. MACK
10th Floor Syndicate Bldg., Oakland.

40x100, NEAR Dimond Park; good soil; only $400; terms. Box 2095, Tribune.

37½x126
NEAR MILLS COLLEGE.
Concrete st. wk. sewer, water, etc., in; level lot, deep rich garden soil; price $750; similar lot adj. for same price; easy terms; 6c car fare. See
L. BLOCK,
Top floor Syndicate Bldg.
Tel. Lake. 1600. Even. Lake. 4975.

HALF acre in Montclair; $500; price includes city water; graded street. Box 2084, Tribune.

152x228—NEAR Chevrolet factory, $725; $20 down, $8 month. Owner. Box 2085, Tribune.

FOR QUICK SALE
at greatly reduced price, 115 feet frontage on Hollywood ave., Fourth Ave. Heights district, with unobstructed view of bay and hills. Box 9224, Tribune.

$85
full price for this wonderful triangular shaped wooded campsite for week-ends; located on wide sweeping curve of road with commanding view of valley and hills yet sheltered; adjoining piece cost much more; a snap for land 10 min. ride from Broadway. Why go further? Terms. Box 15978.

HOMESITE, 9913 SQ. FT.
Only $450. I think this is the cheapest and best value in city for man who wants to build own temporary home and get real start; $4.50 a mo. and it's soon paid for. Full particulars, Box 15870, Tribune.

12-3 ACRES $800
Mostly level, some slope fronting on good macadam road. Small payment down, $8 monthly.
RAYMOND EMGE,
Top Floor Syndicate Bldg.

ABOUT 1-3-acre near Fremont High, $1250. Phone Fruitvale 2659W.

CHICKEN land; Leona Heights; .80 acres for $650, $65 cash. Box 2093, Tribune.

110x106 $750 IN MONTCLAIR
3 blocks to 6c transportation; 18 min. from 14th and Broadway by Piedmont street car; level and in restricted district; marine view; convenient terms; very low price for unusually fine homesite. Box 2098, Tribune.

DON'T BLAME LANDLORDS!
He bought; so can you. This choice lot, with all improvements in; ONLY $450. Close to school, st. car and S. F. trains only ½ blk. Terms—$45 cash and $4.50 per mo. YOUR RENT MONEY will buy your home. Name, phone, address to owner. Box 2148, Tribune.

WILL SELL ½ ac. Oakland warm belt, small payment down, small payment ea. mo.; deep soil for berries and vegetables; chickens do fine here; handy to school, stores, st. cars; being sold acct. mtg. Write me, Ray Sturm, R. F. D. Box 481, Fruitvale Postoffice, Oakland, Cal.

FINE SOIL; level lot: 41x130; near car line; $300, $10 down, $3 month. Box 2083, Tribune.

2 LOTS, 23d ave.; bargain for cash. Owner, Owen, 2412 23d ave. F. 1758.

PARK BLVD. DIST.—Level, nr. cars, schools; 35x115. L. 5539 eve.

Now Is the Time!
Select a good ¼-acre or larger piece and set out your family orchard or garden or whatever you want to devote a little spare time to. Cut living expenses. Build a temporary home and plan for future development. OWN your HOME. What you pay out in rent now will buy it. I have some choice pieces, good soil, water, etc.; near school, cars, stores and close in. Very easy terms and dirt cheap! Owner, Box 9739, Tribune.

40—LOTS FOR SALE—Continued

LIQUIDATION SALE
Wham! GOES THE HAMMER & LOTS GO 50¢ on the Dollar

This is a genuine liquidation sale. All lots are closed out at present bank loan and actually will be sold at the prices quoted below:

IN BERKELEY
Following lots have either S. P. or Key Route Service:
$450 Bonar bet. Addison and Allston way.
$400, corner of Virginia and Franklin.
$500, corner of Berkeley way and Acton.
$500, corner Russell and Sacramento.
$350, Sacramento bet. Julia and Ashby.
$550, Hearst bet. Chestnut and West.
$550, Berkeley way bet. Chestnut and West.
$600, Parker East of Sacramento.
$525—Addison st., bet. Curtis and San Pablo.
$700, large corner, Virginia and West.
$750, large corner, Francisco and West.
$750, large lot on Acton north of Virginia.
$900—½ acre, Franklin north of Virginia.
$1200, large lot San Louis road, Arlington Heights.

IN ALBANY.
Both Key Route and S. P. transportation:
$330, Key Route Boulevard, near Main street.
$390, business lot, Main st., bet. Pomona and Key Route Boulevard.
$500, Curtis st. near Sonoma.

Each lot has been marked with a large red liquidation sign, which states size, price and easy terms on which they are sold.

REALTY SYNDICATE CO.
N. B. MYRAN
MANAGER OF SALE
Top Floor, Syndicate Bldg., 1440 Broadway, Oakland. Phone Lakeside 1600. Evenings, Oakland 5865.

80x120—$350.
MUST BE SOLD TO SATISFY CREDITORS
Fruitvale district, facing city park; fronts on good graveled road; rich soil, city water; small house permitted. Terms to suit. Phone number and address to trustees, Box 9232, Tribune.

BEAUTIFUL level lot with view in sunny Fruitvale. 69x140; $1000, $50 cash; terms. Box 2089, Tribune.

READY TO BUILD ON
Level; near transportation; sidewalk and macadamized street all in and paid for; city water; all conveniences. Full price $600; small building restriction; must have at least $60 cash, balance easy terms. Address HATTER, Box 9137, Tribune.

LOT 25x119; street work; sidewalk, etc.; 2 car lines; $650 terms. Fruitvale 1846W.

MONTCLAIR 1⅓ ACRE
LOADED WITH BEARING FRUIT TREES.
Cor. of Gouldin road and Aspinwall road; 5 bungalows; oil macadam road, city water, etc.; 6c car fare. Price reduced to $2000, easy terms. See
L. BLOCK.
Top Floor Syndicate Bldg.
Phone Lakeside 1600.
Evenings, Lakeside 4975.

155x256, LEVEL, ½ block San Pablo ave., El Cerrito; $1150, $50 cash; terms. Box 2090, Tribune.

90x160, NEAR Foothill Boulevard and 71st ave.; $400, $40 cash, terms. Box 2091, Tribune.

65x182, NEAR 73d ave.; good soil; O. K. for chickens; $250, $25 cash. Box 2094, Tribune.

LOOK!
$1250—View lot, 2 blks. lake. P. 1320.

LOT 1 blk. east lake, 45x171; cheap. Phone Fruitvale 2188W.

PINEHAVEN
Suitable for week-end cottage; wooded ¼-acre; in Piedmont hills; winding rock roads; water to each lot; $175; $17.50 cash; $1.75 per mo.
FARRIS WHEELER
918 Syndicate Building.
Piedmont 3105W. Oakland 6474.

HALF-ACRE HOMESITE REDUCED PRICE MONTCLAIR
Many oak trees; matchless bay view; panorama Piedmont and Berkeley hills; overlooking picturesque Glenwood; scenery varies in color and beauty every hour; magnificent homesite; 1300 ft. from 6c car service and Key Route connection, also Sacramento Short Line; warm climate; two frontages, 90 ft. and 182 ft. Total price only $1250, part cash. Includes fine road, water, electricity. Big bargain. Will be sold soon as it is a beautiful lot.
A. H. ILIOHAN
Top Floor Syndicate Bldg.
Office, Lake. 300; Piedmont 1936.

GOOD BUYS
with all improvements in, ready to build on:

35x127	$ 750
40x110	$ 800
37½x105	$ 645
50x110	$1000
75x105	$1290

Box 9231, Tribune.

TWO thousand chickens can be raised on this lot; close to car, $750, $20 down. Box 2136, Tribune.

¼ ACRE CAMPSITES FOR SUMMER HOME COTTAGES
Pine trees furnished to build your cabin in the beautiful Piedmont Hills; $175 for big ¼ acre; view, good rock roads and city water furnished; easy terms, $2 per mo. This is ideal for week ends. Phone for appointment.
FARRIS WHEELER
918 Syndicate Bldg.
Res. Pied. 3105W. Office Oak. 6474.
Never again will you have such an opportunity for a homesite of this quality in Oakland.

FIVE ACRES $1750
In Oakland; mostly level, some slope; fronting on good macadam road. Small payment down, $17.50 monthly.
RAYMOND EMGE
Top Floor, Syndicate Bldg.
Lakeside 1600

40—LOTS FOR SALE—Continued

LOT 50x150; paved street; g. and e.; Fruitvale; nice 2-room house on property; small deposit; move in; hurry. Box 15881 Trib.

LOT—$18.50 per ft.; paved st.; gas and electricity; sidewalks all improved; level; 35x120; positively must sell; a deposit of $15 will handle this. Full price $665; only $8 per mo; in Fruitvale; nr. cars and strs. Box 15875, Tribune.

HOMESITES ADJOINING PIEDMONT
Half acre wooded with heavy growth of pine and oak; soil is rich loam; macadam driveways; water electricity; 3 blocks to 6c transportation. Price $985; $100 down, $10 per month.

Four-fifths acre; unexcelled view of cities and bay; good soil, macadam driveways, water and electricity. Several homes under construction nearby. One block to 6c transportation. Price $2250; $225 down, $22.50 per month.
ELBRIDGE W. RAY
Top Floor Syndicate Bldg., Phone Lakeside 1600.

MARINE VIEW CORNER IN MONTCLAIR SECTION
This is a very choice corner lot, about 50x176x98 feet, commanding a wonderful unobstructed view; near car, city transportation; good roads, water, electricity; all for $1250, and on terms.
C. G. BASSEY
Top Floor Syndicate Bldg., Lakeside 1600. Evenings, Mer. 483.

Acreage Homesites At Wholesale Prices
I have decided to sell off in small tracts at wholesale prices the most choice acreage in the Oakland foothills adjacent to beautiful Piedmont; make your own selection as to acreage and location and you will be surprised at the price I will give you, and 8 years to pay. Close to San Francisco and local transportation. Act at once. Box 9219, Tribune.

BEAUTIFUL 50x125 foot lot, Staten ave., Lake dist.; principals only; owner, 252 Russ Bldg., S. F.

$750
LARGE, WOODED, HILLSIDE CORNER, SPLENDID LEVEL SITE FOR BUILDING, INEXPENSIVE RUSTIC TYPE HOME. WONDERFUL LANDSCAPE POSSIBILITIES WITH UNUSUAL VIEW OF BAY AND MOUNTAINS, IN ONE OF THE FASTEST GROWING DISTRICTS IN OAKLAND, WHERE MANY CHARMING LITTLE HOMES HAVE ALREADY BEEN BUILT BY OWNERS IN THEIR SPARE TIME. SMALL AMT. DOWN AND BAL. ON LONG TERMS IF DESIRED. FURTHER INFORMATION. BOX 15971, TRIBUNE.

$17 Front Foot
FULLY IMPROVED LOT
Located on Redding st., near High and Hopkins; near 3 car lines and San Francisco trains, stores, etc. Box 9533, Tribune.

1¾ ACRES $750
Terms, $50 down; $10 per month. Close to 6c car fare, stores close by; city water; electricity and good road. A few good trees on this piece. Principals only. Write to Box 2107

LEAVING town, will sell lot on Foothill blvd. and 90th; size 57x160; make offer. Phone Lakeside 3287.

CORNER lot in Chevrolet Park; fenced; $550; easy terms. 911 Filbert st.

SPECIAL SALE
¼ ACRE; adjoins Chabot Observatory; city water; graded street; $600; terms.
FRANK W. EPPERSON REALTOR 1440 BROADWAY PHONE LAKE 1600

SEE also "Building Trades."

BEAUTIFUL EXCELSIOR HEIGHTS lot; 50x100; $50 down; $17 a month. See Frank W. Epperson, 1440 Broadway. Phone Lakeside 1600.

FACTORY and warehouse sites on 22d st.; spur track available; 25c square foot. Box 2129, Tribune.

61x180, UPPER Fruitvale; ideal for chickens; terms; price $625. Box 2096, Tribune.

A FINE LOT 37½x126 PRICE ONLY $750
This lot is located near Mills Seminary in a highly developed and restricted district. The very mildest climate in Oakland. Close to local and San Francisco transportation. Price includes street work and improvements. A small payment will give you a deed and 8 years to pay the balance. Box 2097, Tribune.

A MONTCLAIR ACRE $1333.33
with full-bearing orchard; one acre apples, cherries, apricots and almonds; elec., phone, city water and street work in and paid for; short walk to auto bus and Oakland & Antioch station. Price reduced for quick sale; $1333.33; $133.33 cash, balance $13.33 monthly. For inspection and location write owner, Box 9502, Tribune.

MONTCLAIR BARGAINS
106 ft. frontage on macadam street and a depth of 108 ft. An ideal homesite in a restricted district; wonderful view; level, good soil; water and electricity; convenient to city transportation. Price $800 and terms.

INSIDE TRACT, FACING TWO MACADAM streets; 128 and 172 ft. frontages, average depth 260 ft., comprises nearly an acre; unexcelled view of entire bay region and Piedmont hills; water, electricity and but 3 blocks to city transportation. Only $2750, and on terms.
ELBRIDGE W. RAY
Top Floor Syndicate Bldg., Phone Lakeside 1600.

40A LOTS WANTED

LOT in good neighborhood near Fruitvale; must be bargain; for cash. Box 9371, Tribune.

LOT wanted for newly painted 1918 Olds sedan; Al ... d. Lakeside 6578.

LOT wanted in Lake dist.; best cash price. Box 2080, Tribune.

1 OR 2 ACRES between Elmhurst and Hayward. Box 9276, Tribune.

44 FACTORY SITES FOR SALE.

15625 SQ. FT.; spur track; reasonable. Apply Wm. Cron, 416 E. 18th street.

COUNTRY REALTY
Rate $1 a line a week.

DON'T WAIT
12½ a. in Ignacio valley; 10-year-old walnuts and ass. fruits; 5 a. alfalfa; 6-rm. house; elec., water, bath, etc.; 2 miles Concord. Can sell this till Sunday; $6500, terms. Owner called away. Phone Piedmont 5910W.

MERCED CO., irrig. grape, orch. land; Calif. silt loam, $175 to $250 per A.; terms by owners if desired. Planted to vines $14 per a., or orch, reas.; planting sea. nr. Imp. land sells, $1200 per a. Box 321, Concord, Cal.

ONE ACRE, near Hayward S. P. depot New 4-room plastered house; all level, good land. $2500; $250 cash, $25 a month. Move right in.
F. J. LYMAN, 3751 BROADWAY
Ph. Pied. 1478. Berk. 8560 eves.

ORANGE, lemon, walnut grove investment. Information, write J. Clem Arnold, 2160 Los Angeles Athletic club, Los Angeles.

SARANAP, nr. Oak., on S. F.-Sac. Ry.—Newly shingled cottage 4 rms., bath, windmill, chicken houses, nearly 3 acres. If bought within 2 wks. can have 450 chickens with place; $3750, ½ down, $35 mo., including interest. Box 91, Saranap. Appointment Sundays 8 to 12.

SALE, LEASE OR EXCHANGE. Hayward, 5 acres; Oakland 4-r. house, H. C. Wuerth, First Nat'l B. building.

WALNUT CREEK—New house, piped water, elec.; about 1 acre, level garden soil; near school, highway, station. $1750; $75 cash, bal. $20 mo. Owner, B. E. Sweet, 3779 Pied. ave., Oak. Ph. Pied. 6320J.

120 ACRES, improved; near Merced Co.; easy payments or trade. 2716 Telegraph, Berkeley.

REALTY EXCHANGED
Rate $1 a line a week.

ALAMEDA HOME
6-room cottage; large lot, facing 2 streets. Will take auto or good lot as part payment.
CARR, 1635 Telegraph ave.

A—Sell or exchange 5 acres in full-bearing cots; 7-rm. mod. bung., good well; 2 miles from Hayward; $8500.
McIntosh
6821 E. 14th st.; Elmhurst 847.

BUNGALOW FOR RANCH
I have a beautiful bungalow in a choice residence district in Oakland. Price $4250, clear. Want small ranch not too far away; will assume.
CARR, 1635 Telegraph ave.

CLEAR—388 acres, near Chico, for Oakland income. Merritt 3740.

CHICKEN RANCH—625 1ST NATL.

EASY TO MANAGE
$305 mo. income; 10 2-rm. apts., mod.; Lake dist.; furn.; 66x100. Consider res. lots or mtge. for equity; $10,000, bal. $17,500 pay $150 month. Owner, 1002 Easton Bldg., 428 13th st.

EXCHANGES
Have you something to trade? Consult us; we are specialists. If we can't get you results the case is hopeless.
CARR, 1635 Telegraph ave.

FINE home and income; four 4-rm. and bath apts.; sep. ent.; 6-car garage; Oakland; splendid cond.; $13,000; exch. clear home or ranch, Bay dist. Box 890, Tribune, S. F.

HAVE some of the best ranches in California to exchange for S. F. or Eastbay income. Business or residence property. Kendall, 300 13th st.; Oak. 1943.

Sell or exchange 5 acres near Concord; 6-rm. modern house; family orchard, pump, large tank and tank-house; garage; chicken houses; 1½ miles to school, 3 miles from town; $6000.
McIntosh
6821 E. 14th st.; Elmhurst 847.

TRADE
your house for income ranch. We have a very good income ranch that we can trade for a house or vacant lots. Must be worth the price.
The Home Supply Co.
1214 E. 14th st., San Leandro.
573 Castro st., Hayward.

20 A. alfalfa near Ripon; 16 head cows; trade for home and vacant lots. Olsen, 5014 E. 14th st. Fruit. 2461.

3 FLATS—6-6-7 r.; close in, bet. Tel. and Grove; full price $11,500; mort. $4000; want bungalow 6-r. for equity. Ford's, 220 Syndicate Bldg.

47—FRUITVALE REAL ESTATE

4 AND 2-rm. house, gar., chicken houses, pump, engine, fruit; lot 36x350; $1750 down. 2474 26th ave.

BERKELEY
Rate $1 a line a week.

WHICH ONE?
6-room HOME; ½ block Shattuck; $3000; $500 cash, $35 monthly; worth $4000.
A brand-new beautiful home; best neighborhood; marine view; 6 rms.; $5500; easy terms; a bargain.
RUSH
2145 Center St. Berkeley 6076.

HAYWARD
Rate $1 a line a week.

ACRES $350 ACRES
NOTHING DOWN
If you build, ¼ down if you don't build; near Hayward. RAMOS REAL ESTATE, 370 14th st.; Lakeside 676.

HAYWARD DISTRICT BEST BUYS:
1 acre, fine soil, small house, garage; $1600, terms.
½ acre, 4-room house, good well; $1200, $500 cash, $25 mo.
5-room modern bungalow, double garage, swell home, Cherryland; $4800, terms; some buy, folks.
2½ acres, 4-room house, gas, elec., 50 bearing trees, well, tank; $4750, $1200 cash.
Two acres, fine soil; $750 cash full price.
1 acre, level, 3-room house, chicken house, garage, well; station, school close; $1400, $400 cash, $25 month.
52 acres, 2 sets bldgs., elec., water; 4½ miles Hayward; $7600, terms.
PERKINS, 491 Castro st., Hayward.

HAYWARD LOTS
Good for chicken ranches.
$250.00 $300.00
per lot; 4 blocks to street car. RAMOS REAL ESTATE, 370 14th st.; phone Lakeside 676.

50—STOCKS, BONDS, INVESTMENTS

LIBERTY BONDS
WAR SAVINGS STAMPS
HIGHEST PRICE PAID.
If you want to sell or borrow on stocks or bonds see us.
R. WHITEHEAD & CO.,
Stocks and Bond Brokers.
207 First National Bank bldg.
Oakland, California.

50—STOCKS, BONDS, INVESTMENTS Continued

NEED CASH
COAST TIRE and RUBBER CO.
100 Shares or Any Part $7.50 a Share.
Box 2082 TRIBUNE.

NEED cash, will sell 100 shares Coast Tire or any part, $7.50 share. Address Box 2082, Tribune.

MONEY TO LOAN
Rate $3 a line a month

52 ON REALTY

A. V. LONG LOANS ON real estate. Largest and OLDEST ESTABLISHED CLIENTAGE IN OAKLAND. 1436 Franklin, next Franklin theater; Lake. 3559.

ANY amount of money on improved real estate. WACHS BROS., 605 Easton bldg., 13th and Broadway.

FLAT LOANS, 7%. ANY AMOUNT. R. B. VINSON, 400 SYNDICATE BLDG. OAK. 5942.

$1500, $3500, $10,000
Lots of money available for first mortgage loans; quick action.
S. JACKSON & SONS
1520 Franklin st.; Lakeside 798.

$25,000 AND UP 6%
Liberal first trust deed loans on first-class business property; any amounts; bay cities. Apply to Leigh Bancroft, 1206 Broadway, Oakland.

6% loans on homes. Box 9710, Trib.

52A — MONEY WNTD. ON REALTY.

A GOOD LEGITIMATE INVESTMENT. Sold my business property and have a balance due me on contract of $3000, payable monthly, with interest at 7%. Am going into business and need money. Will sell my equity at a sacrifice for cash. Box 9505, Tribune.

WANTED—Loan of $250 by business man. Box 8731, Tribune.

$350 at 8%, $400 at 7%, $650 at 7%, $1150 at 6%; all real estate first mtgs. Address A. F. Cornwall, 3606 35th ave.

53—MONEY LOANED ON SALARIES.

WE LOAN to salaried people, housekeepers and others; when in need of a loan, see us. Room 609, 948 Market st. San Francisco.

54—MONEY LOANED ON PERSONAL PROPERTY.

MONEY loaned on autos, motorcycles, pay as you ride. 1%. 1715 Broadway.

THE San Francisco Remedial Loan Association, 932 Mission st., cor. Mint avenue, opposite U. S. mint; phone Kearny 6349. Money to loan on pledges and diamonds, watches, jewelry and other articles of value at 1 per cent per month.
Money to loan chattels, consisting of, household effects, furniture, pianos, etc., at 1 per cent a month on unpaid balance; 5 per cent fee. Transactions held confidential. Chattel loans also made in Oakland, Alameda and Berkeley.

54—MONEY LOANED ON DIAMONDS, JEWELRY

DIAMONDS JEWELRY
MONEY CALIFORNIA LOAN OFFICE LOANED
WATCHES FURS
California's largest pawn brokers
835 BROADWAY, COR. 9TH ST.

54A — MONEY WANTED ON PERSONAL PROPERTY

WANTED $1,000 at 10%; ample security. Box 5348. Tribune.

LODGING HOUSES
Rate $1 a line a week.

APARTMENT SPECIAL
47 apartments, with 96 rooms, in steel frame, fire proof building; elevator; steam heat; centrally located; always full; moderate rents; owners retiring, want to dispose of business, and if sold in next ten days will accept $15,000 cash. Pays better than 49% on your investment. If you are satisfied with this return on your money and a high-class business don't loose any time. Telephone Lakeside 423 for appointment.
C. ERNEST JONES INVESTMENT CO.
High Grade Properties
103-4 Federal bldg., Oakland

FURNITURE, lease 10 rms. Oak. 6815.

HAVE one 14-rm. and one 19-rm. hse., ½ blk. campus; always full; lease; money makers. Pied. 5010W.

$1100 $1100 $1100
A BIG SACRIFICE
19 rooms, all sunny outside rooms; corner; on 2 car lines, 1 block to S. P. station; running hot and cold water; elec. and gas; big basement; garage for 3 cars; good lease; newly renovated; cheap rent. Can be bought for $300 down and $50 a month. See A. B. Chase with Chas. F. Brown, 1707 Broadway; Oakland 925.

$1500 HANDLES 36 rms., loc. in heart of Oakland; full price $3000; clears to buyer $250 per month; good lease. Call Mr. Conroy, RELIANCE, 1007 Broadway, room 211.

55A—HOTELS, APTS., ETC. WANTED

WANTED—A modern apt. house near lake. 1639 Francisco st., Berkeley.

BUSINESS CHANCES
Rate $1 a line a week.

A— 4 BREAD WINNERS
$ 600—Grocery, bakery; living rooms.
$ 600—Vulcanizing shop; money maker.
$1000 handles bakery; $50 day.
$2500 cash; family grocery. Berkeley; rent $35; 6 modern rooms.
MITCHENER, 252-253 BACON BLK.

A cash grocery store; well established; must be sold on account of death in the family; doing a cash business of $35 per day; cheap rent, with cozy apartment; in the apartment house district. This is a great pickup for anyone for $1000. Will invoice for more money. See Lubeck's, 1440 Broadway, room 501, Oakland.

A HIGHLY SUCCESSFUL, old-established, large business in thriving interior city.
UNUSUAL OPPORTUNITY for buyer to enjoy large salary in addition to big returns on invested capital. MIGHT ACCEPT desirable real estate as part payment. Bank references exchanged. Box 9499, Tribune.

A GROCERY PALACE
Close in; $30 to $60 daily business; 5 living rms.; invoice stock; fixtures about $250; a rare chance.
C. E. MEADER, Rm. 410, 433 14th st.

A LUNCH stand nr. large school; no night or Sunday work; nicely equipped place with all kinds of cooking utensils, stoves, steam table, register and show cases, $500. RELIANCE, 1007 Broadway, room 211.

A GOOD-PAYING cigar store, large stock; doing $50 a day, good reason for selling. Box 9498, Tribune.

A RESTAURANT and delicatessen cheap; must sell this week; can use vacant lot or card. 336 40th st.

ATTRACTIVE dining rms. for rent; nr. U. C. Berk. 9187W.

53—BUSINESS CHANCES—Continued

CANDY store; loc. near a theater; 3 nicely furn. living rooms; rent $20 mo.; buy now; $400; double your money in June; ideal place for couple. MR. HELM, 408 12th st., rm. 202

FOR SALE—Well-estab. and money-making real estate and insurance business; sacrifice; only $1000; reason for selling, going into moving pictures. Box 2036, Tribune.

FOR SALE—Blacksmith business, good equipment; splendid chance for good mechanic. Box 9495 Trib.

FIRST CLASS, well equipped meat market, 1705 Lincoln ave., Alameda.

GARAGE; new building; capacity 65 cars; main thoroughfare; lease $260 mo. V. A. Nourse Co., 1524 Franklin. Oak. 4933.

GROCERY, living rms.; $950; snap. Owner, Pied. 1665J evenings.

LEASE battery space in gar. Pied. 7983J.

LUNCH COUNTER—706 Clay st.

OLD established real estate business in Oakland's best business section. Phone Pied. 906.

PARTNER wanted in garage and auto repair shop; owner will teach a willing worker and work on a 50-50 basis; come ready to work; $450 handles. 408 12th st., room 202.

PARTNER wanted; real estate experience; to open real estate office in Oakland. Box 2014, Tribune.

PLUMBING shop, fine location, delivery, tools, stock, license. Mer. 1962

RESTAURANT for sale: 4151 Bdwy.

SMALL RESTAURANT, cheap. Inquire 972 Stanford ave.

WANT party to invest $2500 cash with a bona fide established wholesale business; dividends payable monthly, $31.25 per month; payable semi-annually $36.46 per month; payable annually $41.67 per month. This is from 15 to 20% net profit; no services necessary. Box 9368, Tribune.

WILL build large garage downtown district; want tenant who can furnish cash bond. V. A. Nourse Co., 1524 Franklin st.

$500 will buy half interest in my business; best thing for big money. See me quick; principals only. Box 9374, Tribune.

53A — BUSINESS WANTED

A—WANT a family grocery store in good location; must have living rooms, and a money maker. Box 2220, Tribune.

WORKING partnership wanted with established garage-auto repair shop in Central Oakland; am experienced machinist and auto mechanic with cash capital, best of references. Box 16071, Tribune.

WANT grocery or rooming house, or might consider other going business; will give 2 clear lots, cash value $1100, and pay some cash. CARR, 1635 TELEGRAPH AV.

MISCELLANEOUS

Rate $1 a line a week.

FOR SALE

ADDING MACHINES bought, sold, rented and exchanged. All makes. W. A. Cooley, 388 12th st. Oak. 1319.

BOTTLERS ATTENTION
New and recleaned bottles, corks and caps. Pacific Bottle Yard, 321 Magnolia st.; phone Oakland 1034.

BOOKS "Call and browse" over my stock of used books MACHEN, 58 Bacon Bldg.

CLOTHING of all descriptions. See "Wearing Apparel," following this classification.

CHAMPAGNE bottles, corks, wire cap. E. Feret, 267 12th st., Oakland.

DIAMOND ring; set in platinum; cheap. 4021 Telegraph.

FLOUR SACKS—Large, 100 lbs., delivered, $1 dozen. Pied. 6562W.

FORCED to sell new Singer sewing machine; latest model, 3150 Brookdale ave. Fruitvale 3563W.

FURNITURE, dishes, chairs, bed, mattress, 591 7th st.

GAMMETER multigraph No. 3; new type, latest feed table; good condition; for sale cheap for cash. Phone Berk. 855.

GOOD drop-head Singer sew. mch., $15; White sew. mch., $15; other good values. 512 13th st.

HARDWOOD — Standart Bros., 1124 Oak.; all lengths; del., $17; also moving trees, reas. Lake. 6792.

HUMUS better than manure. Pd. 2522.

LUMBER LUMBER
20 to 25% off reg. price; honest values; wall board, roofing paper, bath tubs; paints $1.50 to $2.50 per gallon. B. M. Cole, Wrecker, 21st ave. and E. 12th st.; Merritt 3382.

LUMBER CHEAP
All sizes; also bricks. Wrecking buildings, 2d and Washington sts.

MUST sell outdoor palms, 25c up. 3870 Shafter ave., Oak.

MANURE, etc. J. R. Rogers, B. 1597W

NEW LUMBER
Lowest Prices — No Wreckage
E. L. BLACKMAN CO., Inc.
4221 E. 14th st. Fruitvale 563

SPECIALS

1x6; 1x12; pine or redw. No. 3. 1000 ft ....$17.00 to $20.00
4 inch spruce, nov. sid., clear 1000 ft $30.00
1x8 redw. v rustic, com., 1000 ft $30.00
1x8 spruce v rustic, com., 1000 ft $35.00
Redwood shingles, A, per bdl., 70c
Roofing, per roll....$1.00, $1.25, $1.50
Material for 10x16 garage, deliv. $20.00

NEW LUMBER
BEDROCK PRICE—NO WRECKAGE.
1x6, 1x8 redwood No. 3, 1000 ft. $17.00
1x6, 1x12 O. pine No. 3, 1000 ft. $19.00
1x8 redwood rustic No. 3, 1000 ft. $25.00
1x4 redwood t. g. No. 3, 1000 ft. $28.00
4-in. spruce nov. sid. cl., 1000 ft. $30.00
1x8 spruce rust. com., 1000 ft. $35.00
1½ redwood rough pkts. 100 ft. $ 2.50
Redwood shngls., good No. 2, bdl. 70c
Roofing, per roll $1, $1.25, $1.50
E. L. BLACKMAN CO., INC.
4221 E. 14th st. Ph. Fruit. 563

NEW LUMBER, 40 M feet 1-inch pine boards, 316-$20. J. R. HODGE, 1711 E. 14TH. MER. 3296.

ROTTED manure, dry, fine, rich; 50c sack. Renas Warehouse, Berk. 50.

SEWING MACHINE EXCHANGE, 614 14TH ST., OK. 1714. ALL MAKES SOLD, RENTED OR REPAIRED; USED MACHINES, $5 UP. OPEN EVENINGS.

SCALES All bargains, easy terms. Rebuilt Dayton, Angldile, Toledo scales. 332 12th st., Oakland, opp gasoline station, between Harrison and Webster.

STEAMER wardrobe trunk; good as new, bargain. Call 501 Vernon Hotel after 5 p. m.

SEWING mch. with motor; will sacrifice. 1548 13th ave., Apt. 3.

SINGER Rotary No. 8, 5665 Shafter.

SHOW cases, counters. 809 Clay st.

SINGER sew. mch., $25. 1520 E. 14th st.

TITANIA hair nets; caps, fringe; all shades, exc. white, gray; 15 for $1; double mesh, $1.25; guaranteed perfect. Titania Hair Net Co., 268 Market st., San Francisco.

TREES—Small, ornamental. U. C. campus, near Hilgard Hall. Tel. B. 7100 Forestry.

TENNYSON NURSERY CO.—Roses, $5 doz.; everything that grows. Landscape planters, advisors. 2500 Humboldt av.; Ftvl. 208. W. L. Bates.

WALLPAPER Big new stock at 1-3 to ½ off; prices range from 10c per roll up. Century Paint Co., 1308 San Pablo; Oakland 5237.

WINSTON'S latest loose-leaf encyclopedia; never out of case; cost $36; sell $20. Box 9375, Tribune.

W. P. Wagner el. motor, 468 34th.

60—FOR SALE — MISCELLANEOUS Continued

WILL SELL electric washer and wringer for $50. Call 1531 Broadway

60A—WANTED — MISCELLANEOUS

AA-Clothing Bought
$7.50 and up for gents' suits, jewelry, guns, etc. Positively highest prices. Call any time, any place. Golden West Clothing Co., 489 7th st. Phone Lakeside 4185.

A 1-PRICE ladies' and gents' clothes. Muller, 530 8th st. Lake. 2921.

AAA—Clothing wanted, pay $8 to $30 for gent's suit. 461 8th st. Ok. 6358.

BOOKS of every description. Phone Merritt 2366. W. T. MACHEN, 58 Bacon Bldg.

CASH FOR MERCHANDISE
Any description; grocery, clothing, hdware, etc. All kinds office fur., fix. bought. P. Bacharach, 520 7th st., O.

DIAMONDS
OLD GOLD AND SILVER BOUGHT. H. LOEB. Manufacturing Jeweler. 467 13th st., room 27

GOOD home offered pony and outfit; suitable for girl; particulars. Edmondson, Concord.

OLD BOOKS bought at HARDY'S.

BOOKS EXCHANGED

EXCHANGE BOOKS YOU'VE READ FOR BOOKS YOU WISH.
Others will be glad to hear from you. Tell them what you have in this column. Call Lakeside 6000, ask for "Classified Advertising." One of the staff will call

62—BUSI. EQUIPMENT FOR SALE.

ELEG. desk, 3705 Emerson st. M. 3571.

62A — BUSI. EQUIPMENT WANTED.

FLAT-TOP 2d-hand desk; must be a bargain. Box 9481, Tribune.

TYPEWRITERS

TYPEWRITERS — All makes sold; price $10 up; rented, special rates to students; repairing, expert work. Oakland Typewriter Exchange 436 15th st.; phone Oakland 8219

TYPEWRITERS, rebuilt and second-hand, rented, bought sold, repaired. Service with a "personality." Ph. Oak. 4993; 1524 Franklin st. BAY CITY TYPEWRITER CO.

TYPEWRITERS RENTED — Special student rates. Phone Oakland 8541; Remington Typewriter Co.

MACHINERY

AND TOOLS FOR SALE

STEAM boilers. 63 Webster, Oak.

FARM & DAIRY PRODUCE

SANTA CLARA valley French prunes, 6c up. Phone Pied. 4459W.

HOUSEHOLD GOODS

Rate $1 a line a week.

A BARGAIN in ivory dressers, 5 left at $18.50, G. O. bedroom suite, $100, very massive; G. O. dressers, $15, Security Warehouse, 6th and Mkt.

A FINE dining set, W. M. library table, chair and rocker. 566 Hobart street.

AN elegant W. and M din tab., 48-in., 6 lea. chairs, lib. table, large lea. rocker; all for $120. 450 E. 18th st.

AN elegant W. & M. din. tab., 48-in.; 6 lea. chairs, lib. table, large lea. rocker, all for $120. 450 E. 18th st.

AT SACRIFICE—6 rms., furniture. Call Sat. and Sun. p. m. 742 19th st., Oakland.

A NEW W. & M. din. tab., 4 lea. chairs, $48; W. & M. lib. ext. tab., $29. 450 E. 18th st.

ANT. piano, d table, chairs. 754 7th st.

BEAUTIFUL birdseye princess dresser $26; chiffonier to match, $25; bed, Duofold (new), mahogany and velour, ½ price; Hot Point electric vacuum cleaner, perfect condition, $15; walnut dining chairs, leather slip seats (new), Queen Anne and Wm. and Mary, $5.50 each; floor lamps; decorative mirrors; odd bedroom chairs and rockers (new), ½ price. Hoosier kitchen cabinet, $23. Call 9 to 4 Storeroom, 487 20th st., near Broadway.

BRASS bed and springs, $15; bureau $15; Victrola $10. 970 10th st.

CLOSING out used furniture; come early if you want real bargains. All priced to sell quick. Quigley-Williams 3031 Adeline, nr. Ashby. Berkeley 7453.

"CALIFORNIA" wall beds solve the sleeping problem, apartment or home: $24.75 up. 165 13th st.; Lake. 1186.

COAL heater, hot blast; beauty; National No. 115; $15. 1945 42d ave.

ELEGANT 54-in. W. & M. table; 6 dining chairs; library table, chair and rocker, blue leather seats; ivory bed, dresser, chiffonier and night stand; all good condition; $200 the lot. 1301 Pacific ave., Alameda.

ELEGANT green silk plush and brocade portieres and drapes. Lakeside 3114.

FINE bed, new springs, mattress, $8; din. table, $10; dresser, $12; crib, floss mattress $8; oil heater, $1.50. 3865 E. 14th st., Fruitvale 1961W.

FURNITURE of 6-rm. flat, including piano, $600; flat for rent. Inquire 1223 Magnolia st., Oakland.

FOUR rooms, complete, $250. Sunday, 581 Merrimac, 28th and Telegraph.

FURN. 4-rm. flat, $350, new; flat for rent, reas. 654 8th st.

FINE LOT of furniture; cheap for cash. 820 Linden st. Oakland 2097.

FURNITURE at sacrifice. 403 63d st.

HOOVER JR., half price. Lake. 639.

JOHNSON electric washer; first-class condition, $55; must sell. 3220 Maple ave. Fruitvale 1252J.

LEAVING—Player piano, music, only $250; ivory bedroom set, other furniture. 2341 Valdez.

MONARCH range for coal and gas; good as new, cost $187; two dressers; sanitary cot; wash stand; stand (table); hat rack; double and single beds with springs and mattresses. All for $145. Call Lakeside 751; 363 29th st.

PARLOR SET, 4 pieces, $20. Pied. 2257W. 133 Moss avenue.

SEWING MACHINE SALE—This store going out of business. Every mach. to be sold regardless of cost. 1918 San Pablo av.; Lakeside 894.

SOME furniture for sale; 5-rm. cottage for rent. 3235 Adeline street.

SIMPLEX gas range; Wedge heating stove. Pied. 7496J.

TWO Wilton rugs, mahogany Chesterfield set, W.-M. dining set, walnut bedroom set, Eclipse range; principals only; all new; leaving town. 2302 San Jose ave., Alameda, 10 a. m. to 5 p. m.

USED stoves and water heater. The Stove Shop, 565 16th st.

VACUUM CLEANER, electric; sacrifice; $10. Elmhurst 732.

WEDGEWOOD gas range, Wedgewood incinerator, both new. Call Oak. 7998.

30 yards Axminster carpet, tan and pink; cheap. Lake. 7268.

5-ROOM income flat for sale. 658 8th st., apt. No. 1.

HOUSEHOLD GOODS WANTED

Always More Cash Paid
For furniture, household goods, pianos, Oriental, domestic rugs, etc.
W. H. EDWARDS & SONS
487 20th St. Oakland 8395

AT J. A. MUNRO'S you get more for your furniture and household goods than you get elsewhere. 1007 Clay. Phone Oakland 520.

GROTE will buy your furniture and rugs at top prices
F. H. Grote, 1812 San Pablo; Lk. 4922.

65A—HOUSEHOLD GOODS WANTED. Continued

I BUY furniture and junk, will call anywhere. Phone Piedmont 3650J.

I BUY used furniture, rugs and stoves. Phone Oakland 2347.

UNITED FURNITURE CO., INC., pays highest price for used furniture, store fixtures. 801 Clay st.; phone Lakeside 2921.

WE PAY 25% more for furniture, desks, store fixtures, merchandise, etc., than dealers. Meysel & Meysel, auctioneers, 369 12th street, near Franklin. Phone Oakland 4479. Try us.

Musical Instruments

Rate $1 a line a week.

A DAINTY Baby Grand, used few months; will sacrifice; make offer. Ask for Mr. Peel. Open nights till 10. 575 14th st. near Jefferson.

A small Knabe grand; practically new; reduced $500. See Mr. Merrill, 519 14th st. Take elevator to 3rd floor.

A baby grand Steinway; specially selected and carefully used; reduced $500. See Mr. Merrill. 519 14th st. Take elevator to 3rd floor.

A new player piano; used as demonstrator only; reduced to $385. Girard Piano Company, 519 14th st. 48 years in Oakland.

A BARGAIN—Upright mahogany piano, excellent condition. M. 2177.

BEAUTIFUL up-to-date Player Piano with library of rolls and bench. Will sell sacrifice price or rent $5 a month. Rent can apply on buy later. Ask for Mr. Chappell. Open nights till 10. 575 14th st. near Jefferson.

Bungalow piano, $7 per mo.; must be seen to be appreciated.
HAUSCHILDT MUSIC CO., 424 Thirteenth St.

BEAUTIFUL Sonora phonograph and 60 late records, $95; also 2 Oriental rugs, size 7x4 ft., $55 each. Call Oakland 8395, 9 to 4 p. m.

BEAUTIFUL 1921 model player piano; case slightly damaged by R. R.; reduced $200; thoroughly guaranteed. See Mr. Samoville. 519 14th st. Take elevator to 3rd floor.

BUNGALOW piano; good condition. Apply 129 Moss Ave., Saturday a. m.

CLEARANCE of used pianos; many big snaps in uprights, players and grands; fine practice piano at $48, full size; pay $3 a month. Splendid player piano at $175; pay $5 a month. The big piano storage warehouse is open from 12 o'clock noon to 10 o'clock every night. Pianos rented as low as 50c a month. Players rented as low as $3 a month. United Piano Storage Co., Grove at 13th st.

CLEVELAND trumpet, new, low pitch; silver plated, in case; cost $100; sell for $65. Ph. Oak. 6160.

DANDY Edison Phonograph, used. Will sacrifice or rent low. Free selection of records included. Mr. Sloat, 575 14th st. near Jefferson. Open nights till 10.

DRUMS musical insts. bought, sold, exchanged; Vandoren reeds, violin strings; exp. repairs all inst. O'Malley's Drum Shop, 218 Pantages bldg.

EXCHANGE DEPARTMENT BARGAINS.
PIANOS, PLAYERS, PHONOGRAPHS.
1 Fischer $150
1 Peerless $175
1 Dunham $200
1 Hallet & Davis $375
1 Krell $315
1 Gulbransen $425
1 Knabe $550
Terms as low as $6 per month. Exchange privilege up to 2 years at full value.
GIRARD PIANO COMPANY, 519 14th St., 48 Years in Oakland.

ELEGANT reproducing, electrically operated player piano, $4500 model. Must move at once. Will make big price reduction and good terms like rent. Please ask for Mr. Stall, 575 14th st. near Jefferson.

EDISON phonograph, 50 records; first class. 1489 74th ave.

GOOD USED PIANOS, PLAYERS, ORGANS AND PHONOGRAPHS
AT CHESEBROUGH'S.
1448 SAN PABLO AVENUE
$ 75—For sale; a $250 equity in high grade player piano; must be paid in cash; balance terms.
$ 47.50—A. B. Chase organ in walnut; 5 octaves; in best condition; terms; $10 cash and $5 per mo.
$168—A beautiful mahogany piano; in very good condition; terms $10 cash and $6 per month.
$485—A used player; cannot be told from new; regular price $900; standard quality; all late improvements; guarantee.
$365—Kimball piano; mahogany; bungalow; plain panels; ivory keys; very fine condition; regular 600A model; terms $50 cash, balance to suit.
$ 80—A mahogany Pathe phonograph, former price $175; like new; in best possible condition.
$220—An elegant Octoelle phonograph in pretty brown mahogany; Sheritan design; period model; been used only for demonstrating; cash or terms.
Harry N. Chesebrough
1448 San Pablo Ave.

GIRARD PIANO COMPANY, 519 14th St.
Pianos on terms as low as $6 per month.
Take the elevator, save $100.
48 YEARS IN OAKLAND.

GOOD Steinway practice square piano for $75; terms $5 per month. Girard Piano Company 519 14th street. 48 years in Oakland.

GOOD pianos for rent, $4 per month and upward. Girard Piano Company, 519 14th st. Take the elevator, save $100.

GOOD practice piano; $150; $6 per month. Girard Piano Co., 519 14th street. Take elevator to 3rd floor.

Hauschildt Music Co. lease expired; every piano, player piano and phonograph marked down; special prices and terms; select your instrument now.

Hauschildt Music Co.
424 Thirteenth St.

HOFFMAN piano for sale; $250; easy terms. Girard Piano Company, 519 14th street. 48 years in Oakland.

MAH. Player 88-note. Merritt 3525.

PIANO for rent cheap. Merritt 2775.

Player piano, $385; terms like rent; fully guaranteed; Chickering piano, $195; Steinway grand, $500.
HAUSCHILDT MUSIC CO., 424 Thirteenth St.

PIANOS RENTED $1 a month up. Players rented $4 a month up. Grands rented $6 a month up. Pianos begin at $77 up; Players begin at $195 up; Baby Grands begin at $395 and up. All rent can apply on buy later. Open nights till 10. 575 14th st. near Jefferson.

Phonograph from $20 up; easy terms.
HAUSCHILDT MUSIC CO., 424 Thirteenth St.

RENT A Brunswick Phonograph, used carefully, $1 a month. Rent can apply on buy later. Mr. Sloat, open nights till 10. 575 14th st. near Jefferson.

Rent a piano or phonograph and apply rent on purchase later.
HAUSCHILDT MUSIC CO., 424 Thirteenth St.

SAXOPHONE, C melody, gold plated. Pied. 3056J.

XYLOPHONE; sacrifice. 671 32d st.

$100—SHERMAN & Hyde mahogany piano; used carefully. Ask for Mr. Stall, 575 14th st. Open nights until 10.

66—MUSICAL INSTRUMENTS FOR SALE. Continued

$195 buys player piano; pay $5 month; free music rolls; free delivery. 250 Stockton st., S. F. 575 14th street, Oakland. Stores open evenings until 10.

$100—SWEET-TONED used piano for rent, $2 per month; rent can apply on buy later. Open nights till 10. 575 14th st., near Jefferson.

$95 BUYS nice little practice piano, bungalow model; pay $5 month; open nights till 10. 575 14th st., near Jefferson.

$198—MAHOGANY upright grand; French repeating action; wonderful bargain; sacrifice. Elm. 732.

DOGS, CATS, BIRDS

Rate $1 a line a week.

BABY toy poodles. 2708 Adeline. Oak.

CANARY SEED SPECIAL
This week only to demonstrate our own pure mixture, 15 lbs. for $1. We have full line bird and pet supplies. Centrally located in the heart of town.
C. E. HILL CO.
418 11th St., opp. T. & D. Theater. Oak. 7151.

CANARIES—Male, female. Pd. 3982J.

CANARIES—17 Linda ave. Pd. 5028W.

CANARIES, 1536 35th av.; Ftvl. 1223J.

FINE Airedale Terrier, male; ped.; reas. After 2 p. m., 1392 E. 27th, O.

HIGH CLASS dogs, cats, all breeds. Carter's Kennels, 1549 E. 12th st.

70A—DOGS, CATS, BIRDS WANTED

FOSTER mother for Airedale pups. 2367 73d ave.

POULTRY—SUPPLIES

Rate $1 a line a week.

BOOKING orders for W. L. chicks from a heavy laying strain.
CALIFORNIA HATCHERY, 3209 California st., Berkeley

BABY chicks. 2901 Hopkins; F. 1107M.

R. M. and Brahma roosters. P. 8476J.

CHICKENS for sale. Ftvl. 2664J.

FEED—A. Mitzman, 519 Wash. L. 539

HAND CULTIVATORS
make your work far easier. Our Planet Jr. line will meet your desires. A tool for every need. Cultivators, seeders, plows and weeders. Order your brooders and incubators now. We have all makes and styles. Thousands of chicks at our store every day.
C. E. HILL CO., 418 11th st., opp. T. & D. Theater. Oakland 7151.

RECLEANED scratch food, 100 lbs., $2.15; high protein egg mash, 100 lbs., $2.10; C. B. Caswell & Son, 3004 Foothill Blvd. Feed, fuel, moving. Fruitvale 89. Free delivery.

R. I. RED pullets; prize stock, 7 months, $3 each; 1 breeding ckrl., $7.50. Phone Oakland 7768.

R. I. RED cockerels from prize strain, $3 and up. Elm. 108.

SURELAY, 100 LBS., $2.15
Wheat, recleaned, 125 lbs........$2.80
Scratch Feed, 100 lbs........$2.20
Mill Run white 80 lbs........$1.25
Bran white, 60 lbs........$1.00
10c per sack less at warehouse.
P. C. FREDERICKSON
1025 Fruitvale ave. Fruitvale 409

THOROBRED R. I. R. hens, pullets; 18 mos. rooster, setting eggs, Jersey heifer, year old. Elmhurst 1304.

YOUNG R. I. R. rooster, 720½ Linden.

3-MOS. W. L. pullets, $9 doz. Buckeye Colony Brooder, $20. 4036 Maple ave.

71A—POULTRY, SUPPLIES WANTED

ALL KINDS any no.; will call. 5612 Harmon, nr. 57th ave., E. Oakland.

CATTLE, GOATS, ETC.

Rate $1 a line a week.

MARE and hay; cheap. Ala. 3242W, or 2232 Lincoln, Alameda.

AUTOS FOR SALE

Rate $1 a line a week.

A BARGAIN
Buick 1921; run 6000 miles; excellent condition. Oakland 7640.

A HUP rdstr., Model K, good running order, $250 cash or terms; new battery; good tires. See it at lot, 12th and Webster sts.; Oak. 8954.

BUY YOUR CAR TODAY
And save money. Make us an offer.
We have several wonderful bargains left.
VERY EASY TERMS
David Aronson
2801 BROADWAY.
LAKESIDE 762.

BUICK SIX
1920 Roadster; in fine shape; five good tires. This is a snap for $750; terms. 2265 Broadway. Ph. Oak. 1234
MR. RUSSELL

BEST '19 Ford touring car on the street; cash, terms or trade. Oak. 8189 or Lake 2210.

BARGAIN
Kissel Sedan, A-1 cond., good rubber. Must be sold this week. 913 Camelia St., Berkeley.

BUICK roadster; light 4-cyl., cheap; $85. 2015 Broadway.

Chevrolet F. B.
5-pass. 1921 model; almost new; special motor, special gear ratio, side curtains open with doors, nifty top, extra tire; many extras. A car you cannot duplicate anywhere at a bargain. Davis. Lakes. 7160.

CHANDLER
USED CAR SALE STILL ON; NO REASONABLE OFFER REFUSED. WE WILL ALSO TAKE TRADES ON THESE CARS. ALSO SOME OTHER GOOD CARS MUST GO REGARDLESS OF PRICE.
HEBRANK, HUNTER & PEACOCK CO.
3020 Broadway; Lakeside 5100.
191 12th st.; Oakland 4076.

CADILLAC 8, model 53, $750, terms. This car has just been overhauled and is in first class condition. It's a bargain and we know it, so here's your chance to get a first class car. Phone us or call at lot, 12th and Webster sts.; Oakland 8954.

CHANDLER.
1920 touring, perfect condition; new paint; 5 good tires, many extras. Priced very low. Mr. Davis, Lakeside 7040.

CHALMERS 1918
7-pass.; good order; easy terms or trade for lot. Call 911 Filbert st.

84.—AUTOS FOR SALE—Continued

CHEVROLET 4-90 touring, overhauled, new rear end, paint and tires good; $108 down and $18 a mo. NO BROKERAGE; OPEN SUNDAYS. THE OVERLAND, 29TH AND BDWY.

CHANDLER DISPATCH
Late model, completely reconstructed, repainted; 5 good non-skid tires; $300 down and $50 a mo. No brokerage. Open Sundays. THE OVERLAND, 29th and Bdwy.

CHEVROLET SEDAN.
1920, good condition. Pied. 3263W.

CHEVROLET 1918; $220; just overhauled; good tires; lots of extras; terms. 964 62d st., Oakland.

CHEVROLET touring, 1919; in perfect condition; a real buy. Piedmont 3253W.

CHEVROLET chassis, $85; good cond.; fine for cut-down. 2030 Bdway.

DODGE 1916, in first-class cond.; Cole 8, 1916; Denby truck; all in good cond.; must be sold at once. Golden State Garage, 3420 Telegraph ave.; Piedmont 156.

DODGE 5-pass.; perfect condition; cord tires, etc. Mr. James, 453 61st street.

DODGE sedan, perfect condition; $700; terms arranged. Box 15838, Trib.

DODGE delivery; good cond.; $275; terms. 2015 Broadway.

ELECTRIC, including rectifier; excellent condition; reas. Oak. 1702.

Ford
1919 Truck $275
1919 Delivery $225
1921 Touring $375
New cars sold on very liberal terms
Nelson N. Scotchler Co.
2349 Shattuck ave.; Berkeley 685.

FORDS! FORDS!
1921 Chev. road; run 3400 miles..$450
1919 Ford del.; starter and dems. $300
1919 Ford del.; fair shape.........$168
1920 Ford T.; a good buy at.....$250
1920 Ford Coupe, like new.......$550
I can give you terms if you wish. Republic Garage, Teleg at 24th st. See Philip N. Dalton. Open eves. Oak. 6347.

F. B. Chevrolet
5-pass. 1921 model; almost new; special motor, special gear ratio, side curtains open with doors, nifty top, extra tire; many extras. A car you cannot duplicate anywhere at a bargain. Davis. Lakes. 7160.

FORD COUPE
1921; excellent cond.; cord tires; speedometer; extra tire; foot throttle; Hassler shocks and many other extras; a real bargain, cash or terms. See Ray Parks, 2401 Broadway.

FORD touring car, motor just overhauled; new top, paint like new; $83 down and $43 a mo. NO BROKERAGE; OPEN SUNDAYS. THE OVERLAND, 29TH AND BDWY.

FORD 1-TON TRUCK
Late model; $250; panel top, pneumatic tires; full price $350. Keystone Garage, 2248 Telegraph. Phone Lakeside 5493.

FORD touring 1922; starter, dem. rims; gone less than 100 miles; need money; take $475 on quick sale; $150 cash and bal. on installments. 768 10th st., Apt. 3.

FORD TOURING, 1919
Runs like new; starter, etc. Keystone Garage, 2248 Telegraph. Lakeside 5493.

Ford Panel Top Delivery
Late model; like new. Keystone Garage, 2248 Telegraph. Lake. 5493.

FORD TOURING 1921
A1 shape; good tires, starter etc. Keystone Garage, 2248 Telegraph. Lakeside 5493.

FORD tour.; late 1920; steel wheels; dem. rims; oversize tires; looks new; ex. cond. Phone Lake. 1708. 2147 Grove st.

FORD rdstr., late 1920 S. S., dem. rims, new tires; excel. cond.; extras; priced right. Lakeside 1708.

FORD TOUR., 1919
starter and perfect cond. P. 3253W

FORD touring; late 1919; self starter, good running order; $275; some terms. F. 2060J.

FORD touring, $145; neat, good tires, dem. rims. 919 53d st.

FORD light delivery, $150, terms. 1717 Broadway.

FORD, 1919 touring; good cond.; $185; terms. 2015 Broadway.

FORD TRUCK, $175. SCHINDLER, 6th ave. and E. 12th st.; Merr. 2041.

FORD tour.; many extras; $150 down, bal. 10 months. Oakland 5853.

FORD coupe; starter; $375; easy terms 2015 Broadway.

FORD—1920 touring; starter; $295; perfect order. 523 Hobart st.

FORD coupe; $100 down, bal. 10 MOS. Oak. 5853 or Mer. 3123.

FORD speedster. Lakeside 1843.

GET OUR RATES
Money advanced on your car in 15 minutes; sell same if desired on commission; reasonable rates.
BAY CITIES TIRE CO. 2329 Bdway

GARDNER touring 1921 model; only run 1500 miles. Oakland 208.

HUPMOBILE, 1921, 5-pass.; used 4 months; to be sold for unpaid balance. Phone Mr. Hammond, Lakeside 5100.

HAYNES, 7-pass. 37 model, $500; good condition. 1225 Bdway.; Oak. 263.

HAYNES tour. 1922. Oakland 7587.

MERCER
touring, late 1917. If you want a real buy this is your chance. Car is in best of condition in every detail. A bargain for the price. Terms can be arranged. Lakeside 762.

MODEL 90 OVERLAND Touring, A1 mechanical shape, good tires, top and paint, and upholstery; $125 down and $25 a mo. NO BROKERAGE. OPEN SUNDAYS. THE OVERLAND, 29th and Bdwy.

MODEL 22, Winton Six, 48 H. P.; in absolutely fine condition throughout; can be seen at Claremont Auto Center Garage, College and Claremont aves., Oakland

MAXWELL roadster, 1918 model, $275; very good looking. Oak. 208.

MAXWELL, 1918; sacrifice; $125. 1628 Woolsey. Berkeley 5635J.

NASH, 1920 roadster; new paint; cord tires; $975; terms; $300 down. 3010 Broadway.

NASH; late 1918 touring. Will sacrifice. Pied. 2083J.

OLDS. 6 tour., 1919, A-1 condition, privately used. Will demonstrate. Worth $750, sacrifice for $590. Petersen, 4548 E 14th st. Ftvl. 519.

OAKLAND, 1920, $200 down. Oak. 5853.

PACKARD
2-35 touring, perfect condition. A fine car for stage or rent service. Priced right. Mr. Davis, Lake. 7040.

PAIGE 6—Fine condition; 7-pass.; $125 down, $40 per month. 2471 Shattuck, Berkeley.

STUDEBAKER
Special Six Coupe
1921; brand new; many extras; will sell this car at a bargain; terms; car guaranteed. 2265 Broadway; phone Oakland 1234. Mr. Russell.

1918 STUDE. 6, new paint and tires, $295, terms. 1717 Broadway.

84 — AUTOS FOR SALE—Continued

QUITTING BUSINESS
A few cars left; both new and used. Come in and make offer.
David Aronson
2801 Bdway.
Lakeside 762

Special Sale
Good late model Chandler cars; to be sold this week at a sacrifice.
It will pay you to investigate our stock if you want a good used car cheap.
Hebrank, Hunter & Peacock
191 12TH STREET
Oakland 4076.
3020 BROADWAY
Lakeside 5100.

STUDEBAKER 4-cyl. chassis. It runs. You can have it for $50 cash; make a speedster, delivery or touring car out of it. This is a BUY. Lot, 12th and Webster sts.; Oak. 8954.

STUDEBAKER 1915; rear end 1917, newly overhauled, mechanically good; can be seen and demonstrated at Upper Fruitvale Garage; $300.

SAXON SIX roadster; Remy ignition system, new paint; too small for my family. Price $250. 1752 34th ave.

VELIE, latest model touring car, fully guaranteed; a sacrifice; will accept $350 down. 3010 Broadway.

WILLYS-KNIGHT touring car, overhauled and repainted, new tires; price $775, $250 down and $43 a mo. NO BROKERAGE; OPEN SUNDAYS. THE OVERLAND, 29TH AND BROADWAY.

1920 REO T-6, rebuilt; new top, new paint; new Royal cord tires, new car guarantee; $1250; terms.
REO DISTRIBUTOR,
Broadway Piedmont 763

1918 BIG 6 BUICK, like new; $685, terms. 1717 Broadway.

1920 FORD tour., self starter, $300, $100 cash, bal. easy. Who wants it. See it at lot, 12th and Webster sts. Oakland 8954.

1918 STUDEBAKER Big 6 touring, in good condition; $200 takes it. This is a snap for someone. See it at lot, 12th and Webster sts.; Oak. 8954.

1919 CHALMERS CHUMMY.
This is a beautiful car, cord tires, one spare, Gabriel snubbers all around, Alemite greasing system, special top, new paint, privately owned and driven; $950. 2702 Montana st. after 6 p. m.; Oakland 8954 during day.

3 DODGE TOURING CARS
Cheap at Keystone Garage, 2248 Telegraph. Lakeside 5493.

1919 CHEVROLET touring, fine shape, $225, terms. 1717 Broadway.

1918 BUICK light six touring. Phone Piedmont 3467.

$45 CASH, bal. $8 per month buys Ford touring; mechanically good; all new tires. Hebrank, Hunter & Peacock Co., Lakeside 5100.

$234 SECURES this beautiful Willys-six touring car. It has been overhauled, repainted, and renewed in every respect; balance only $39 a mo. NO BROKERAGE; OPEN SUNDAYS. THE OVERLAND, 29TH AND BDWY.

AUTOS WANTED

AA—BEFORE YOU SELL, SEE US. HIGHEST price for autos in any condition. OAK. AUTO WRECKING CO. 1715 Bdwy.; Oak. 6503.

DODGE or other roadster under $400; have washing machine, new, first payment. Box 2229, Tribune.

DIAMOND pin, value $500; trade for auto. Phone Oakland 208.

DIAMOND ring, value $1500; trade for good auto. Oakland 208.

DODGE or Essex, late model touring; cash for bargain. Oakland 8251.

FORD tour. car, good condition; must be cheap. 2411 Jefferson, Berkeley.

LET us sell your car. A first-class salesroom in the best location. We get quick results. Your car fully protected while in our possession. 152 12th st., corner Madison. Lakeside 783.

LOT ON 23d ave. to exch. for Ford or Chev. Owen, 2412 23d ave. F. 1758.

SPOT CASH
We want cars, any cond. Will call and give price. Standard Auto Wrecking Co. 233 12th st.; ph. Oak. 7061.

WANT late model automobile for one or two lots 3 blocks from the new Durant factory, all improvement in and paid for; will give or take cash difference.
CARR, 1635 TELEGRAPH AV.

WILL give half interest in new manufacturing concern for an auto; a good, clean proposition. Box 2233, Tribune.

2-5 ACRE homesite for sale; will accept late Ford touring as first payment. Fruitvale 1842.

85 AUTOS FOR EXCHANGE.

ELECTRIC car, rectifier, some cash, for 1918 Olds. sedan. Lake. 6573.

AUTOS FOR HIRE

Rate $3 a line a month

AAA— MAYBERRY'S AUTO SERVICE
All Makes, Without Drivers
New Cars
12th and Madison; Lakeside 783.

AAA— MAYBERRY'S AUTO SERVICE
All makes of new cars and trucks without drivers. Phone Lake 783. 12th and Madison.

AAA—CARS RENTED—ALL MAKES. WITHOUT DRIVERS. FROM FORDS TO CADILLACS: ALL LATE MODELS: 50c HOUR AND UP. J. J. JOSLIN, 12TH AND OAK STS. PHONE LAKESIDE 203.

AUTOS of all makes rented without drivers; also trucks and delivery wagons; special rates by the day, week or mo. 12th and Webster sts.; Oak. 8954. Lakeside Motor Sales Co.

BATES
FORD SERVICE
FORD WITHOUT DRIVER
OAK. 635 — 130 12TH ST.

TRIPS for invalids, shopping, etc.; Hudson car. Morgan Oak. 1969.

81 TRACTORS, TRAILERS AND TRUCK FOR SALE.

1918 BUICK with special panel body for laundry, florist or cleaners; newly painted; $450. Mr. Connick. 3741 Broadway. Piedmont 762.

91 AUTO TRIPS.

LOS ANGELES—Cadillac 8; Westinghouse air springs; leave Sunday 8 a. m.; $10. Phone office Elm. 2; residence, Elm. 1393.

LOS ANGELES; private party; leaving Saturday a. m.; can accommodate four. Phone Lakeside 792.

AUTO FREIGHT

Rate $3 a line a month

A1—Draying, moving, $2 hr. Ok. 5062.

CAREFUL moving, $2 hr. Pied. 2331.

FROHN BROS.—Moving; city and country hauling. Lakeside 2422-4082.

LOS ANGELES-OAKLAND
Moving service in closed vans, also packing and shipping at reduced rates in consolidated cars.
BUSK BROS. 1610 Clay; Lake 5548 or ave. O. 4977

MOVING, draying; reas. Ftvle 245.

PRESCOTT'S—Reduced rates; moving, storage, country hauling. Oak. 7457.

90 BATTERY SERVICE.

BATTERIES rebuilt and repaired at cut rate prices; recharging, $1. Automatic Battery Exchange, 29th and Broadway.

GUAR. batteries, $22.50 up; all repairing guar. Recharge, $1. High St. Garage, 4280 Foothill blvd. F. 409.

86—MONEY LOANED ON AUTOS

AUTO AND MOTORCYCLE LOANS—Private sales financed; contracts purchased or refinanced to reduce payments; no delay. 1715 Bdway.

AUTO loans; use of car arranged. 214 Federal Bldg.

AUTO REPAIRING

ALAMEDA GARAGE
L. H. CAVANAUGH, Prop. Ala. 1553

AUTO REPAIRING at your home by expert. Phone Merritt 5275.

ASK MAC: Repairing at your home. ½ price; 8 yrs.' exper. Elm. 1176.

CYLINDERS rebored, $2; gen. repairs. High st. Garage, 4280 Foothill. F. 409.

EXPERT, your home; $1 hr., ordinary jobs estimated. Ftvle 1546W.

GUARANTEED REPAIRING and overhauling at your home or here. 1064 32d st.; Piedmont 3684W.

REPAIRING at square deal prices; estimating; all work guaranteed. M. L. Hunt, 13th ave. and E. 31st st.; phone Merritt 667; free towing.

WORK done in private garages. Let Anderson estim. Oak. 4755 after 6.

AUTO ACCESSORIES

NEW gears, axles drive shafts for all cars. 1715 Broadway Oak. 6503.

TIRES AND VULCANIZING

USED TIRES.
We can sell you used tires from $2 up.
720 Franklin St., Oakland Cal.

GARAGES FOR SALE.

PORTABLE GARAGE
used only few months, $90. Call 5125 Manila ave.

GARAGES

FOR RENT

GARAGES $75 up; rent $2.50 to $3 mo. 1854 60th st. Pied 748.

GARAGE for rent—421 E. 17th st.

MAYBERRY'S GARAGE
Storage, 12th and Madison sts. Repairs. Lakeside 783. Expert mechanics. Day and night service.

PORTABLE garages, $80 new; rent $2.50. 1124 63d st., S. Pab.; P. 6270.

PRIVATE garage, 445 26th, nr. Teleg.

PRIVATE garage. 1522 Harrison st.

MOTORCYCLES

CLEVELAND motorcycle, 1919, $85. Lakeside 1843.

FOR SALE—Indian motorcycle 1918; good condition, owner wants quick sale. $125. Phone Piedmont 416.

HARLEY-DAVIDSON wanted for spot cash; also sold on easy terms; parts for every motorcycle 50% cut. Open Sundays. Oakland Motorcycle Supply Co., 270 12th st., Oak. 355.

MOTORCYCLES WANTED.

MOTORCYCLES wanted for spot cash. 270 12th st. Phone Oak. 355.

MOTORCYCLES REPAIRED.

PARTS and repairing, motorcycles bought sold. 3022 San Pablo Oak.

LEGAL NOTICES

LADIES' RELIEF SOCIETY.
Children admitted to the Ladies' Relief Society during six months, ending December 31, 1921, are as follows: Half orphans—Hortense Redding, female, 1 year, 5 months, 14 days; Edwina Frank, female, 11 months, 25 days; Natalie Angelino, female, 6 years, 7 days; Manuello Martins, female, 3 years; Merle Blackman, male, 5 years, 9 months, 18 days; Elizabeth Blackman, female, 3 years, 11 months, 24 days; Raymond Cabral, male, 5 years, 5 days; Theresa Rodrigues, female, 6 years, 8 months, 5 days; Lee Rodrigues, male, 8 years, 3 months, 1 day.
Both parents living—John Gallatin, male, 7 years, 4 days; William E. Gallatin, male, 6 years, 10 days; Rosie Dias, female, 6 years, 7 months, 19 days; Florinda Dias, female, 3 years, 10 months, 4 days; Charles L. Dias, male, 1 year, 13 days; Carl Dalton, male, 3 years, 5 months, 29 days; Joseph Lopez, male, 5 months, 21 days; Gordon Arbo, male, 10 months, 26 days; Charles Chambers, male, 7 years, 5 months; David Sousa, male, 2 years, 2 months, 21 days; May Eldred, female, 4 months, 28 days; Nancy Storm, female, 2 years, 2 months, 4 days; Harry Thompson, male, 6 years, 1 month, 8 days; Dolores Murks, female, 4 months, 21 days; Bernice Hettinger, female, 10 years, 1 month, 24 days; Frances Hettinger, female, 5 years, 13 days; George Hettinger, male, 3 years, 6 months, 1 day; Robert Schlosser, male, 10 years, 7 months, 18 days; Myrtle Schlosser, female, 7 years, 3 months, 3 days; John Schlosser, male, 5 years, 4 months, 13 days; Edwin Atherton, male, 10 years, 5 months, 24 days.
GERTRUDE MOTT, Cor. Secy.

EAST BAY WATER COMPANY
NOTICE OF ANNUAL MEETING OF STOCKHOLDERS
NOTICE IS HEREBY GIVEN that the annual meeting of the stockholders of the East Bay Water Company will be held at the principal office of the Company, in the building known as the East Bay Water Company Building, No. 512 Sixteenth Street, in the City of Oakland, County of Alameda, State of California, on Monday, the 30th day of January, 1922, at the hour of two o'clock P. M. of said day, for the election of directors for the ensuing year and for the transaction of such other business as may properly come before said meeting.
Dated: January 3d, 1922.
S. M. MARKS,
Secretary of East Bay Water Company

ANNUAL MEETING.
The regular annual meeting of the Mountain View Cemetery Association will be held in the parlors of the Central National Bank, corner Fourteenth and Broadway, Oakland, Cal., Wednesday, January 25, 1922, at 3 p. m.
C. L. DINGLEY, Secretary

ANNUAL MEETING.
Office of the California Cotton Mills Company; works, Railroad avenue and Kennedy street.
East Oakland, January 20th, 1922.
The annual meeting of the stockholders of the above named company will be held in the company's office, at the mills, Railroad avenue and Kennedy street, East Oakland, Alameda County, on Friday, the 10th day of February, 1922, at 2 o'clock P. M., for the purpose of electing a Board of Directors for the ensuing year and the transaction of such other business as may lawfully come before the meeting.
Transfer books will be closed on the 4th day of February, until after the meeting.
In voting by proxy, the authority in writing, to cast such vote must be deposited and remain with the Secretary, according to By-laws.
Respectfully,
WM. D. HAMM[illegible]

'TALKING' CURE NOW URGED ON TROUBLED MIND

Audible Ventilation For Pestiferous Tenants Is Advocated

NEW YORK, Jan. 20.—Have you a multitude of trouble? Are you worried?

Get out from beneath the load of your troubles by the oral route. Tell your tale of woe to someone. Take the talking cure for the blues.

This advice comes all the way from Berlin and from one Dr. Magnus Hirschfeld, who advocates this "cure" as an audible ventilation for the pestiferous tenants of the human mind.

According to Dr. Hirschfield, your fanciful troubles will vanish and the real ones will diminish if you will but talk them off. However, do not pester friends. Talk to someone especially trained to listen to your woes and give you the advice you need.

BOON FOR WORRIED.

All this may be well enough, but it will seem to the average person that Dr. Hirschfeld's theory has a flaw in that it excludes one talking to one's friends. Confiding in real friends is a sweet relief. It has always been a boon for the worried man or woman who had a real friend to go to.

Dr. Aristine P. Munn-Recht, dean of women at New York University, a graduate physician and a lecturer on psychology, believes the talking cure for the blues is practical and beneficial, but that one should carry troubles to friends rather than to a paid listener.

DR. MUNN-RECHT'S OPINIONS.

"The element of friendship is vital," she insists.

"If one has two or three friends to listen, no one need carry a load of petty mental cares which, accumulating from day to day, destroy morale and break us down completely.

"I say two or three friends so one will not be unduly strained.

"I can find that many, and so can anyone else.

"Of course, this seems to be one development of the mental catharsis of Freud, and it comes in agreeable form because it places the emphasis on everyday worries and not on sex troubles.

"It is a safe and sane panacea. Of course, the deep hidden complexes require more profound study. They need a psycho-analyst.

"But this 'hot-air treatment,' which the Berlin doctor advocates, will prevent new complexes from being formed through constant repression of the emotions and will leave no unpleasant effect.

"Emotions expressed through conversation before they take on the element of time are not dangerous.

"Let me explain: Suppose someone is worried because he has a hard time getting along with someone in an office or in a class. He talks it out to some friend. That puts the worry in the past immediately. It is not bottled up for a long period of time, seething and fermenting in the mind, from the date when the trouble began till the person breaks down from thinking about it.

LEAVES NO BRAIN GROOVES.

"Talking it out will make no grooves in the brain from the worry bubbling within. I won't say such repression could cause insanity. That is caused by two things—change in brain structure and change in ideas. Disorders in which ideas change are benefited in some cases by psychoanalysis and in others by talking it out.

"As for telling things to people, some of them are like vegetables. State anything to them and they never take it in. Often people not leading strenuous lives cannot understand these trails of a busy day.

"On the other hand, if two active men, political leaders for instance, should ever begin to tell each other their troubles the day would not be long enough. Both would break from the strain.

"It is the petty affairs of life that break folk down, and it is no effort finding someone to listen to a recital of them. Ever since that time when I was a student at Johns Hopkins University, and sick in a hospital bed there, and cried out at night something which had bothered me during the day, I have told my worries to people. It will come out in some form, anyhow."

Postal Co. to Have Cable to Germany

Clarence H. MacKay, president of the Commercial Cables-Postal Telegraph system, announced yesterday that his company had just completed a contract with the German Atlantic Cable company, a German corporation, under the terms of which direct cable communication with Germany will be restored, after a lapse of about eight years.

This contract calls for the laying of a new cable between New York and Emden, Germany, with the cable touching at the Azores. It is to be completed and in operation by October, 1923. The arrangement provides for the Commercial Cable company to lay a cable from New York to the Azores, 2362 miles, and for the German company to make the connection between the Azores and Emden, 1884 miles. The two sections will be joined at the Azores station and all messages will be transferred automatically from one to the other, thus giving what virtually will be instantaneous service between the two countries.

LEGAL NOTICES

Notice to Contractors

Office of the Clerk of the Board of Supervisors, Alameda County, California.

Sealed bids will be received by the Clerk of the Board of Supervisors of Alameda County, at his office, until Monday, February 20th, 1922, at 10 o'clock A. M. (the day when said bids will be opened and the contract awarded) for the construction of the Carroll overhead crossing, being a reinforced concrete viaduct crossing the tracks of the Central Pacific Railway Company, Southwest of Altamont, Murray Township, Alameda County, California. Plans and specifications on file in the office of the County Clerk open to inspection.

Each bid must be accompanied by a check for at least ten per cent of the amount of the bid or proposal, certified to by some responsible bank, and made payable to Geo. E. Gross, Clerk of the Board, to be forfeited to the County of Alameda as agreed and liquidated damages should the party or parties to whom the contract shall be awarded fail to enter into the contract after the award or to give the bond required by the Board for the faithful performance of the contract.

(SEAL) GEO. E. GROSS,
Clerk of the Board of Supervisors of the County of Alameda.
[illegible] 1922.

LATEST NEWS OF INDUSTRY, TRADE AND FINANCE

ENGLISH IRON AND STEEL INDUSTRIES IN SHAKY SHAPE

Coal Strike and German Competition Causes Many Plants To Close.

Special to The TRIBUNE.

LONDON, Jan. 20.—The latest estimates as to the unemployed in the iron, steel and allied engineering trades for these steel centers give the number in Newcastle as 61,000, in Middlesbrough as 40,000, in Sheffield as 40,000, in Sunderland as 17,000 and in Glasgow as 20,000. Adding the figures for Birmingham and Barrow, the total for these chief districts would surely reach more than 200,000 persons, and thus would represent families and dependents to the extent of a million people.

PLANTS ON SHORT TIME.

But even these large totals do not present the true picture. They record only those actually idle the full time, as represented by labor exchanges or by government agencies which are called upon for unemployment-dole payments. In reality many of those who are counted as employed find their hours per week restricted in any one of a variety of ways, and consequently their earning power limited. For example, of the plants actually visited recently some are now operating on a day-to-day basis, a few employ their men on a partial-week arrangement (Tuesday to Friday inclusive), and some have resorted to working in alternate weeks or even shutting down completely until a sufficient tonnage of current small orders accumulates to warrant a week's activity or a profitable restarting of furnaces.

These statements apply only to the steel furnaces. Most pig-iron furnaces throughout the country still remain in a dormant state; idle many of them, since the first day of the coal strike last April. Their inability to open continues because production costs in Great Britain retain so high a level as to lead steel furnaces to supply their charging needs either from their stock of scrap steel or from comparatively low-priced Swedish, German or Belgian pig iron.

Many of the steel mills are situated on or near railroads, but distant from large metropolitan centers. In these instances living quarters have been built for the families dependent upon the work in the adjacent mills, the houses being owned by the steel companies and rented at a small figure to employes.

AID FOR IDLE WORKERS.

The problem of maintaining such colonies forms a pressing obligation of the companies at a time such as this when the tenant's income is stopped or decreased by unemployment. The companies carry the settlements through a depression, or assist in doing so, by charging an employee with the rental of his house or the cost of his coal, which may be purchased at reduced rates from company mines. These charges may then be canceled gradually by being "stopped" from the worker's pay when again he is earning.

The responsibility of the companies for these communities during times of bad business leads some of them now to establish soup kitchens. Another helpful move at the present slack time is the new departure by Vickers (Ltd.), the second largest industrial unit in England, through which they have begun to deal in groceries and provisions at the canteens of their Sheffield works, to supply their work people with reasonably priced goods. Other firms are said to be contemplating similar schemes.

Plans of Various Cities for Aiding Unemployed Told

One Plan Calls For Short-Time Loans; Others Involve Providing Work.

Special to The TRIBUNE.

WASHINGTON, Jan. 20.—The Department of Commerce made public today a partial list of funds authorized or raised by various cities throughout the country to relieve distress caused by present unemployment. These do not include municipal appropriations for immediate public works as recommended by the President's Conference on Unemployment, which ran far up into the millions.

New Haven, Conn., is raising a community chest of $500,000, which includes an item of $50,000 for an emergency fund for the unemployed. In Hartford, Conn., small sums are advanced to unemployed persons on their notes in favor of the city for repayment. This keeps borrowers from being put on the pauper list and jobless workers retain their self-respect.

In Detroit $2,000,000 has been appropriated to meet the unemployment situation.

Indianapolis has had an audit of city funds, and with $163,000 available has commenced work on parks and streets, with a constantly increasing pay-roll of deserving men which now aggregates 1200. In addition $120,000 was raised in four hours for the relief of the unemployed.

Cleveland's community chest organization raised its quota of $2,500,000 in one week, and it reports that enough more will be forthcoming to prevent extensive suffering in the present emergency. In Cincinnati the city council has appropriated $10,000 for the mayor's unemployment committee.

The finance committee of the chamber of commerce, Poughkeepsie, N. Y., will lend up to $100 to any unemployed man of reputable character, and accept his note for 90 days at reasonable interest charged to make up for any loss which may occur through failure to pay. In Lima, Ohio, when able-bodied persons apply for relief they are required to perform labor in the service department and receive the necessaries of life in return for work done.

The city council of Racine, Wis., has turned over $50,000 from its general fund to the central association for the needy, sick and unemployed. Applicants sign notes and are expected to repay when they get a job.

Sugar Prices Are Again Advanced; Rate Today $5.40

REFINED cane sugar was advanced 10 cents a hundred pounds again today, according to an announcement by the California Hawaiian Sugar Refinery, today's figure being $5.40 a hundred pounds. The price yesterday was advanced from $5.20 to $5.30.

BUSINESS and FINANCE

The First National Bank of Berkeley, with its affiliated Berkeley Bank of Savings and Trust Company, has been 'consolidated' with the Mercantile Trust Company of San Francisco. While the two Berkeley institutions will continue under their present corporate names and management it is understood that their control will lie with the San Francisco interests. The consolidation gives the Mercantile Trust Company total assets of about $95,000,000, of which $20,000,000 is included in the two Berkeley banks.

Some of the details of the consolidation remain to be worked out. It is understood that the stockholders in the Berkeley banks will receive part cash for their holdings and the remainder in stock in the consolidation. President Frank L. Naylor of the First National of Berkeley will still direct the destinies of the two Berkeley banks and at the same time become a director in the consolidation on the board of the Mercantile Trust Company. The present directorate of the First National Bank, which includes in addition to Naylor, William E. Woolsey, John W. Havens, W. H. Crocker, C. M. Gayley, J. R. Little, Frank L. Wilson and others, will continue as an advisory board for the activities of the consolidation on this side of the bay.

"The chief result of the change will be to give the Eastbay a greater supply of capital for industrial and business development," said President Naylor today. "Heretofore it has been a complaint that Eastbay industry has at times lacked proper encouragement from banks. The consolidation will in a measure, we believe, remedy this. There will be no change in the policies of the Berkeley banks. The same clerical forces and directors will remain."

* * *

BERKELEY BUSINESS CONTINUES TO REPORT GAINS.

Berkeley bank clearances for the week ending last night were $4,133,453, a decrease of $312,412 from the previous week but an increase of $660,828, or 16 per cent over the same week a year ago.

Retail business is showing a general pickup over last week and customers are again buying after the post-holiday layoff according to the Business Summary issued by the First National Bank of Berkeley.

Business in retail lines according to the summary is in most instances even with last year, and in some cases ahead of last year. 45 per cent of the retailers report business "very good," 30 per cent "good," and 35 per cent "fair."

Manufacturers report an influx of orders over the previous week, and the outlook for orders for the future is very bright. The report covers many different lines; 70 per cent of the manufacturers report business "good," and picking up every day; 20 per cent report business "very good," with a big influx of orders; 10 per cent report conditions "fair."

Many prospective home buyers and builders are in the market. Home sites are being sold on which immediate construction is contemplated. Building permits to the amount of over $127,500 were issued during the week. Building supply men state business is better than at this time last year. Lumber and supply men state business is better than last year at this time.

* * *

BUILDING PERMITS INDICATE INCREASE IN ACTIVITY.

The building permit records of the department of public health and safety indicate a constantly increasing activity. The total permits for the week ending Wednesday night are $346,927 against $321,680 for the previous week of like dates.

The list is made up as follows:

1-Story dwellings	42	$102,075
1½-Story dwellings	2	10,500
2-Story Dwellings	4	29,500
2-Story flats	1	12,000
2-Story apts.	2	21,000
2-Story warehouse	1	600
1-Story office	1	350
1-Story Tile shop	1	500
1-Story tile garage	2	850
1-Story brick garage	1	10,000
1-Story brick office	1	10,000
3-Story re con loft bldg	1	34,000
5-Story re con cannery	1	75,000
Concrete foundation	1	2,000
Bake oven	1	2,200
Electric signs	3	390
1-Story garages	33	5,930
1-Story sheds	2	150
Additions	15	11,922
Alterations and repairs	26	16,960
Total	141	$346,927

* * *

COMPARATIVE GAINS IN BUILDING STATISTICS.

The increase of building operations in Oakland is shown by a series of comparative figures submitted to Commissioner Frank Colbourn today by T. W. Ryan, city building inspector, who was cited before the civil service board for giving his employees a little higher rating than allowed under the regulations. The highest allowable marking is 85 for this department. Ryan's markings ranged from 86 to 90. He explains it thus:

"Considering the fact that the department has taken care of the large increase in the amount of work placed upon it with only the addition of one stenographer to the staff, I feel justified in saying that the employees are at least entitled to have their efficiency ratings placed a little above the average."

Ryan's table of progress follows:

Year	No. of Permits	Daily Average	Fees Per Yr.
1915	3352	12.1	$ 8,539
1916	3563	14.0	8,669
1917	2936	10.8	7,346
1918	2948	10.7	8,940
1919	4059	14.7	13,199
1920	4607	16.7	16,433
1921	7058	25.5	26,902

* * *

WEST BERKELEY BANK ELECTS ITS DIRECTORATE.

The West Berkeley Bank has elected the following directors: Joseph Gunn, John Gill, B. F. Lynip, B. E. Underwood, H. Otto Wahlefeld, J. S. Lamson, Roy Block.

The usual four per cent dividend was previously declared to depositors and seven per cent to the stockholders. A substantial amount was also added to the surplus.

The new board of directors elected the following officers for the ensuing year:

Joseph Gunn, president; John Gill, vice-president; B. F. Lynip, vice-president; C. A. Bruce, cashier; R. L. Underwood, assistant cashier.

The bank reports its assets have increased 309 per cent in the last five years.

* * *

CALIFORNIA COTTON MILLS REPORTS STRENUOUS YEAR.

The California Cotton Mills, the big plant of which is located in East Oakland, did not do business enough last year to meet the dividend on common stock for the whole year, according to President J. Y. Millar in a letter to stockholders.

"We did not make sufficient profit during 1921 to pay dividends on our common stock for the whole year. We did pay one common stock dividend and the full year's dividends on the preferred stock."

Millar says that the company set aside the necessary reserve for Federal taxes, took care of depreciation, kept the plant in excellent condition and running almost to full capacity and is in a position to take advantage of any improvement in market conditions. Continuing, he says:

"We still have very keen competition from mills in several states where labor conditions are more favorable than in California. We are very hopeful that the peak of unfavorable conditions has passed and that our plant may soon be operating under normal conditions, which would mean tthe resumption of dividends on the common stock, which we trust may not be long delayed."

* * *

CALIFORNIA OIL AND GAS COMPANY MAY SELL OUT.

California Oil & Gas company, a Maine corporation, operating in Fresno county, may sell its oil lands in the Midway field and go out of business.

In the call for the annual meeting, which will be held in Augusta, Me., on February 1, the stockholders are being asked to approve an option granted by the company to sell to L. R. Hicks, for $277,323.90, all its real property in Fresno county, its producing oil wells machinery, equipment, etc.

This option provides for a 10 per cent commission, in event of the sale going through, and at the price named in the option, with the commission deducted, there would remain for the stockholders a little more than 25 cents a share on their stock.

In addition, however, the company has in its treasury, it is said, more than $70,000, which would be divided among the stockholders, in the event of liquidation.

* * *

OAKLAND BANK BUSINESS SHOWS SLIGHT DECLINE.

Oakland bank transaction, as reported to the Oakland Chamber of Commerce by the Oakland Clearing House, for the week ending Thursday, January 19, 1922, were $27,698,628, a decrease of last week of $5,135,768.

Clearings for the same week were $13,322,297.27, compared with $9,727,448.90 for the corresponding week in 1921, and $14,718,943.12 for last week.

* * *

MERCED IRRIGATION BUYS CROCKER-HUFFMAN CO.

The Merced Irrigation District has purchased the 400 miles of canals and other property in Merced county owned by the Crocker-Huffman Land and Water Company. The price paid was $2,252,000.

Negotiations were completed by W. H. Crocker and F. B. Morse, representing the company and C. M. Cross and Walter Wagner, officials of the district.

* * *

P. G. AND E. REFUNDING PLAN BEFORE RAIL BOARD.

Application of the Pacific Gas and Electric Company to redeem $10,000,000 of 7 per cent trust notes by the issue and sale of a like amount of 6 per cent bonds to the National City Company is being heard before the Railroad Commission today.

According to the petition the company proposes to call for redemption on May 1 next its 5-year 7 per cent collateral trust convertible gold notes maturing May 1, 1925. They will be redeemed at $101 as provided in the trust agreement. For this purpose the company asks permission to sell to the National City Company of New York at not less than 95½% of their par value, plus accrued interest, $10,000,000 face amount of its first and refunding mortgage gold bonds of Series "B" to be dated December 1, 1921, and to mature December 1, 1941, and to be non-callable. General and refunding mortgage gold bonds to the amount of $16,000,000 deposited as security for the trust notes will, upon redemption of the latter be pledged for the new bond issue.

In support of its application the company states that the proposed substitution of 6 per cent bonds for 7 per cent trust notes will result in a substantial saving in interest payments.

The proceeding, it is explained, relates entirely to refunding and will not increase the company's outstanding obligations.

* * *

L. A. CONTRACTOR IS NAMED CORPORATIONS COMMISSIONER.

E. M. Daugherty of Los Angeles today was appointed by Governor Stephens as State Commissioner of Corporations to succeed E. C. Bellows, who resigned recently to enter the banking business. Daugherty is a contractor of Los Angeles, where he has resided for 18 years. Previous to engaging in the contracting business he had studied law and had followed the newspaper business. He will take office some time before February 1.

* * *

SUGAR AND STEEL ARE LEADERS OF MARKET.

The Wall Street Journal's Financial Review today says:

The list on the New York Stock Exchange today broke away from a 20-point break in Gulf States Steel and closed strong. The reaction in Gulf States came without warning and followed a runup in this stock to a new high on the move above 90, which compares with the low last week of 44¾, an appreciation of more than 100 per cent in the market price in ten days.

While the sugar stocks were buoyant throughout the session, U. S. Steel common was the real leader of the market. On heavy buying, this stock got above the high price of 1921 and this helped certain independent steel shares like Replogle, Bethlehem, Lackawanna and Crucible.

Sugar stocks were helped by an advance in the price of both refined and raw. American Sugar common now shows a recovery of more than 20 points fro mthe low of last fall.

Call money renewed at 5 per cent, which is the high renewal rate of this week, although money has loaned as high as six per cent during the last few days.

Sterling exchange was slightly lower.

* * *

TO COME TO PACIFIC COAST. PARAFFINE COMPANIES' CONTROL

The control of the Paraffine Companies, Inc., which operates the roofing material plant in Emeryville, and pulp factories at Antioch, Port Angeles and Vernon, which has heretofore lain with Ralph Shainwald and his Standard Paint and Ruberoid companies of New Jersey, will probably be hereafter held by the stockholders of the coast company. The Paraffine stockholders have been informed by letter of a plan to purchase all Paraffine stock held by the Ruberoid company at $75 for the 7 per cent preferred and $11 for the common stock.

The stockholders are allowed fifteen days to come in and buy this stock, and all that is left will be taken by a syndicate.

The circular explains that the stock must be purchased in uits, that is to say, one share of preferred and three shares of common constituting a unit, with a total purchase prices for each unit of $108.

Subscriptions by the stockholders may be paid as follows: One third i. e. $36, at date of subscription, and the remainder, $72, not later than February 15, next:

The stockholders are given the option, however, of dividing each $108 into three equal payments, the final payments to be on April 1 and May 1, 1922. The difference is that by paying up on February 15, the full dividend on the preferred stock will be paid to the subscriber.

Richard Shainwald, head of the Paraffine Companies, is a brother of Ralph Shainwald, who heads Ruberoid and Standard Paint.

* * *

FEDERAL RESERVE TO CHANGE ITS RESERVE REPORTING.

Beginning with the coming week the federal reserve system will publish only one reserve ratio—that against deposits and notes outstanding combined. That is the significant one. The other, the ratio against notes outstanding after deducting 35 per cent against deposit liabilities, added little to the observer's understanding of the banking situation.

* * *

WAGE CUT FOR SEAMEN PLANNED BY COMPANIES.

It was announced today that wage reductions averaging from 10 to 15 per cent decided upon by the 21 steamship companies affiliated with the Pacific-American Steamship Association of this port will become effective February 21. All officers and men except masters and chief engineers are affected by the cut.

* * *

DIVIDENDS.

Austin Nichols declares regular quarterly of 1¾ per cent on preferred stock.

Brooklyn Edison declares a regular quarterly of $2 per share.

NEW YORK EXCHANGE

These quotations of prices on the New York Stock Exchange are from E. F. Hutton & Co's private wire, members of the New York Stock Exchange, with offices at the Hotel Oakland.

	High	Low	Close
Agr Chemical	32⅞	31	32½
Ajax Rubber	14	13⅞	14
Atlantic C Line	..	..	88
Allis Chalmers	44½	42¾	44¼
Am Can	34⅝	33¼	34⅝
Am Beet Sugar	36½	34	36
Am Drug	..	..	5
Am Linseed	32½	31⅛	31⅛
Am Linseed pfd	..	..	58
Am Cotton Oil	22¼	21½	22¼
Am Ice Secs	85	84	84
Am Hide & L	14½	13⅝	14½
Am Hide & L pfd	63½	61½	62⅞
A m Locomotive	106⅞	105	105⅞
Am Steel Fdy	33⅝	32⅝	33⅝
Am Smelting	47⅞	47¼	47¼
Am Smelting pfd	..	..	91
Am Sugar	67¾	63	67¾
Am Ship & Com	9½	9⅛	9⅛
Allied Chemical	59½	58⅝	58⅞
Am Sumatra Tob	34½	32½	34½
Am Tobacco	134	132⅝	133½
Am Z & L	14¼	13¼	14¼
Am Wool	83⅞	82⅝	83¼
Am Writing P pfd	..	..	24½
Anaconda	50	49½	49⅞
Atchison	97⅝	97½	97½
Am Tel & Tel	117⅞	117⅝	117¾
Associated Oil	102½	101⅝	102½
Atlantic Gulf	30⅞	29⅞	30
Baldwin Loco	98½	96⅞	97⅞
B & O	35	34½	34⅝
B & O pfd	..	..	54
Bosch Mag	38¼	37⅝	38
Beth Steel B	61⅝	59½	61
Booth Fish	7¼	6¾	7¼
Butte & Sup	27⅛	26	26½
Butte C & Z	..	..	6
B R T	9½	8¾	8¾
Cuban Sugar	19⅞	17½	19¼
Coca Cola	44	43⅜	43⅝
Cuba Cane Sugar	10	9¼	9⅞
Cuba Cane Sug pfd.	21	19⅝	21
Cal Petrol	48⅞	47½	47⅝
Cal Packing	70¾	70¼	70¾
Canadian Pacific	125¼	124½	124¾
C & O	56½	56	56
Cent Leather	33¾	31⅞	33¾
Cent Leather pfd	67¼	67	67¼
Cerro de Pasco	..	..	34
Chile Copper	17⅞	17½	17¾
Conti Can	56¾	49	50¾
Chino	28½	28⅛	28¼
Cosden Oil	35½	33⅞	35½
C & G W	..	..	6¼
C & N W	64⅞	64¼	64¼
C M & St P	19¼	19	19¼
C M & St P pfd	32¾	31½	32¾
C R I & P	32¼	31⅞	32¼
Chgo Pneu Tool	..	..	60¾
Colo Fuel & Iron	29¾	28	28½
Col Grapho	1⅝	1½	1⅝
Cons Textile	14½	13¾	13⅞
Crucible Steel	65	59	62¾
Chand Motor	62¼	58⅝	61
Columbia Gas	68½	67⅝	68½
Cons Gas	94¼	93½	93⅝
Corn Products	99¼	98	98⅝
Del & Hudson	..	..	109½
Erie	9	8⅝	8⅞
Erie 1st pfd	13¼	13	13¼
Fisk Tire	12⅞	12¼	12⅝
F P Lasky	82¾	81⅝	81⅞
Gen Asphalt	60⅝	57⅝	60¼
Granby Cons	29¾	29½	29¾
Gen Electric	144	142⅝	143⅞
Gen Motor	9	8½	8⅝
Goodrich	38⅜	37⅜	38⅜
Great Nor pfd	73⅞	72⅝	73⅞
Great Nor Ore	32⅞	31⅞	32½
Greene Can	..	..	28½
Gulf States Steel	90½	70½	71¾
Haskell Barker	..	..	83
Houston Oil	76⅞	75⅜	76
Hupp Motors	13⅝	13½	13⅝
Inspiration	39⅞	39⅜	39⅞
Intl Harv N J	85⅝	84⅝	85⅝
Intl Corporation	41⅞	41¼	41¾
Intl Nickel	12¼	12½	12¼
I B Cons	..	..	..
I B Cons pfd	..	..	5⅛
Int Callahan	6½	6	6
Int Paper	50⅛	48	50⅛
Int Motors	34	31	33¼
Int Marine	14⅝	13⅞	14
Int Marine pfd	66⅝	65⅞	66
Inv Oil	15⅝	14⅞	15
Island Oil	2⅝	2½	2⅝
Keystone Tire	17⅞	16⅝	17⅛
Kennecott	28⅞	28	28½
K C Southern	23½	22⅝	22⅞
Kelly Springfield	38⅜	37⅞	38
L & N	..	..	114
L V R R	59⅞	59¼	59⅞
Loewe's Inc	..	..	13
Loft Candy	..	..	9½
Lack Steel	49¾	48⅞	49
Lee Tires	..	..	28½
May Stores	..	..	109
Mid States Oil	12½	12⅛	12½
Miami	27¾	27	27⅛
Midvale Steel	32⅝	31	32
M and St L	..	..	5½
M K and T new	8½	8⅜	8⅜
M K and T pfd	25⅞	25⅛	25⅝
Mont Power	69	68½	69
Montgomery Ward	..	..	14⅞
Missouri Pacific	17	16⅝	16⅞
Missouri Pacific pfd	45⅞	45⅛	45⅛
Mexican Pet	115	112⅛	113⅞
Nat Enamel	37⅝	35⅞	36
Nova Scotia Steel	28¼	26½	27½
Nat Lead	91	90½	91
Nat Biscuit	137	132¾	137
Nev Cons	15¼	14⅞	15¼
N Y Central	74¾	74⅛	74⅜
N Y N H and H	16	15½	15½
N Y O and W	..	..	21¼
Norfolk and W	..	..	98¼
Nor Amn	54	53¼	54
Nor Pacific	77¼	76⅞	76⅞
Orpheum	..	..	14
Okla Prod	2⅝	2½	2⅝
Otis Steel	12⅞	12	12⅞
Ont Sil	..	..	4⅞
Pere Marquette	..	..	21
Pacific Oil	47⅛	45⅞	47
Pierce Oil	10¼	9	10
Pierce Oil 8s pfd	68	67	67¼
Pierce Arrow	17	16	17
Pullman	112½	111¼	112¼
Punta Alegre	37⅛	34⅝	37⅛
Pacific Gas El	66	65½	65½
Pan Amn Oil	53¼	52	52⅞
Pan Amn Oil B	47⅝	46⅛	47½
Philips Pet	30½	29½	30⅞
Pure Oil	37⅞	35	35⅞
Penna	34¼	34⅛	34⅛
Penna S S	9¾	9	9¾
Peoples Gas	70	68⅞	68⅞
Philadelphia Co	..	..	33¼
Pitts Coal	62	61	61
Pitts and W Va	25⅞	24½	24½
Pond Creek Coal	..	..	14⅞
Pressed S Car	..	..	66
Ry Steel Spring	98	97	98
Ray Cons	14¾	14⅝	14⅝
Rep Truck	..	..	..
Reading	74	73¼	73⅞
Remington Type	30½	28	29
Rep I and S	56¼	54¼	56¼
Replogle Steel	43½	32½	35
Royal Dutch Pet NY	51⅞	54½	51½
Saxon Motors	..	..	2⅞
Sears	64½	63	64
Seaboard	..	..	3½
Shell Oil	..	..	37
Sinclair Oil	21	20¼	20⅞
Sloss Sheff	44	42	43⅞
Seneca Copper	18⅝	16¾	17⅞
St L and S F	22¼	21½	22
Std Oil N J pfd	115½	115	115½
Stl and S W	22	21¾	22
Stl and S W pfd	..	..	35¼
Sou Pacific	82	81½	81¾
Sou Ry	18½	17⅞	17⅞
Sou Ry pfd	49¾	49	49
Stew Warner	27¼	27	27
Stromberg Carb	41¾	39½	41¼
Studebaker	90½	87⅞	89⅞
Submarine Boat	4¾	4⅜	4⅜
Superior Steel	20½	20	20½
Tenn Cop and Ch	10¼	10	10
Texas Oil	46	44⅞	45⅞
Tex Pac C and O	26½	24¼	25¼
Texas Pac	26	25⅞	26⅞
Tob Prod	65¼	64⅞	64⅞
Trans Cont Oil	10⅛	9⅞	10
Union Bag new	71	69	71
Union Pacific	129¾	129¼	129¼
Union Pacific pfd	..	..	73
U S C I P	20	19	19½
U S Ind Alcohol	43⅞	42½	43½
U S Realty	60	59	60
U S Rubber	56⅝	54¼	55⅞
Union Oil Del	19½	19½	19⅞
United Ally Steel	29	27⅞	28¼
Uni Fruit	127	125	127
U Retail Stores	56⅝	55⅛	55⅝
U S Steel	88	84⅝	87
U S Steel pfd	117⅞	117⅝	117⅝
Utah Copper	64⅛	63½	64
U S Food Prod	8½	7⅞	7⅞
Vanadium Steel	37⅞	34½	35⅞
Va Car Chem	29¾	28⅞	29¾
Wells Fargo Ex	80½	80	80
W U Tel	..	..	92
Westinghouse El	51⅞	51	51⅝
White Motors	39½	38½	39½
Western Pac	..	..	18¼
Willys	5⅞	5½	5⅝
Wilson Co com	..	..	31¼
Woolworth	148	144	148
Worthington Pump	48¾	46	48
Wabash pfd A	20¼	19	19⅞
White Oil	9¼	9	9
W and L E	..	..	6⅝

Total sales 1,200,800 shares.

SECURITIES QUOTATIONS

UNLISTED STOCKS

Furnished by Wm. Cavalier & Co's Special Wire.

MORNING QUOTATIONS. BONDS.

	Bid.	Ask.
Alameda Farm 5s	..	94
Associated Oil	97	..
Bay Counties Power 6s	98	..
Blue Lake	100	..
Calambra 6s	75	81
Cal Wine 5s	95	..
[illegible] West 1st 6s	94	97
Cent Cal Traction 5s	35	..
City of Paris 6s	..	94
Coast Val Gas Elec 6s	84½	86¾
Cons Electric	34	85½
Crown Willamette 2d pfd.	62	..
Crown Willamette 6s	97	98
Crocker Hotel 5½s	95	..
East Bay Water notes	98	98¾
East Bay Water 7½s	102½	104
Edison Elec 5s	98	99
Gt West Power 6s	96	97½
Gt West Power 8s 1930	106	..
Gt West Power 8s 1936	106½	107
Huntington Ld and Imp 6s	96	..
Insurance Exch 5½s	92	..
Key Route 1st 5s	55½	56
Key Route 2d ctfs 5s	32	..
Los Ang G & E 7s	103	104
Los Angeles Pac Gld 4s	..	74½
Mt Whitney Power 6s	100	100¾
Owl Drug 6s	..	97½
Oak Trac 5s	26	29
Oak Trac Con 5s	53½	..
Oakland Transit 6s	63	75
Oakland Transit 5s	40	..
Pac Gas & Elec 6s	99½	99¾
Pacific L P 5s	90¾	..
Pac L P Refund 5s	91	..
Palace Hotel 6s	100	..
Palmer Union 6s	100	101
Phil Tel & Tel 6s	..	..
Rolph Nav 7s	80	85
Sac Pow reg 6s	89½	..
San Diego Gas 5s	87½	..
S F Gas & Elec uncall 5s	86	86½
do call 4½s	90	91¾
S F & S J Val Ry 5s	100	103
San Joaquin Valley 5s	100	..
S J L & P 7s	..	104½
S F Sacramento 6s	98	..
Santa Barbara G & E 6s.	93½	..
Santa Cruz Cement 6s	94	..
So Yuba Water	100	100¼
So Cal Telephone	87	..
Sierra Power B 5s	62⅝	..
Sierra Power 2d 6s	70	75
S Cal Cem 6s	92½	..
S Cal Edison 5s	93½	..
S Cal Edison 6s	100	100¼
Stand Elec 1st 6s	98¾	99½
South Pac Coast 4s	90½	94
Spring Valley notes	..	99
United R R 4s	33½	35
Yosemite Valley 1st 5s	32	..
West States Gas 5s	85¼	..
Western Pacific rights	..	33½

STOCKS.

	Bid.	Ask.
Banks—		
First Natl Bd of Oak	210	..
Italian-American	140	..
Merchants National	86½	95
The Oak Bk of Sav	205	215
S F Savings and Loan	3700	4000
Cement—		
Pacific Portland	75½	..
Riverside Cement	81	..
Santa Cruz Portland	81	82½
Std Portland Cem 6s	93½	100
Gas and Electric—		
Gas Consumers	5	10
Gt West El Chem pfd	3½	20
Midway Gas pfd	..	74
Railroad—		
Ocean Shore	5	8
Sacto Nor com	24	25
West Pac pfd	52¾	53
West Pac com	15¾	16½
Insurance—		
Cal State Life	13½	14
West Coast Life	1⅝	2¼
West State Life	11½	14
Sugar—		
Calambra pfd	71	..
Calambra com	18	45
Ewa	24½	..
Honolulu Plant	32¾	33¼
McBryde	7	..
Waialua	18	18
Oil—		
Amer Pet pfd	..	98
Amer Pet com	..	330
Boston Pacific	2½	3
Caribou Cal	1.90	3¾
Claremont	22c	23c
Con Mutual	7½	7⅝
Honolulu	..	..
Illinois Crude	13c	14c
M J & M & M	7	..
National Pacific	38¼	38½
Pacific	25	29
Palmer Union pfd	3c	4c
Palmer Union com	..	10c
Trojan	..	50c
Weekly Pet	..	..
Miscellaneous—		
Albers Grain and Mill	..	75
C L Best Tractor pfd	79	84
Cal Wine pfd	99¼	..
do com	..	134
Cent Calif Creameries	..	92¼
City of Paris	..	100¼
Cypress Lawn	2½	..
Engels Copper	1.10	1.15
[illegible] M Co com	..	70
Goodyer pfd	66	..
Haiku Fruit	24	..
Holland Land	49	..
Matson Navigation	206	..
Moorehead Lab	18c	22c
National Radio	..	15c
Orpheum Circuit pfd	87	90
do com	14	15
Owl Drug pfd	100	..
Owl Drug com	71	..
Virden Pack	..	60
West End Chem	60c	65c
Western Meat	..	60
Zellerbach pfd	95½	..
Zellerbach com	84	..

SALES

5000 Owl Drug 6s notes, 1924	92¾
100 Honolulu Plant	33
5000 Cons Mutual	22c
10 West Pac com	16½

STOCK EXCHANGE

SAN FRANCISCO

Morning Session.

	Bid.	Ask.
S F Seawall 4s (pct)	..	5.40
Harbor Imp 5s (pct)	4.50	..
do 4s '80 (pct)	5.30	..
Highways 4½s (pct)	5.40	..
S F 3½s (pct)	..	5.45
S F 4½s (pct)	4.75	5.45
S F 5s (pct)	4.90	4.75
MISCELLANEOUS BONDS.		
Associated Oil	98⅞	99½
Bay Cos Power 5s	93	..
Cal Electric 5s	91	99
Cal Cent G & E 5s	97	..
Cal Elec Gen Co Ser A 5s	90⅝	..
Cal Gas & Elec 5s	97	98
Cal Gas & Elec unif 5s	93½	93¾
Cal St Cable 5s	100	..
Cal Tel and Light 6s	90	91
City Electric 5s	89	..
City Investment	91½	..
Coast L & P 5s	81	..
East Bay Water 5½s	91¼	95
Edison Light & P 6s	..	..
First Fed Trust Co 5s	98	..
General Pet 1st 7s	102	102½
Gt Western Power 5s	91⅝	..
Gt Western Power 7s (1950)	103¾	..
Home T and T of Spokane	88½	91
L A Electric 5s	97	..
L A Gas & Elec Corp 5s	92	..
L A Gas & Elec Corp '31 7s	103⅝	104½
L A Gas & Elec Corp 7s A	100	101
L A Gas & Elec Corp 5s	93½	..
L A Lighting 5s	98	..
L A Railway 5s	..	85
L A Railway Corp 5s	74½	75
L A Pac of Cal 5s	..	82½
L A Pac R R 5s	..	85
Market St Ry Co 6s	90	..
Market St Ry Co 4s	90	..
Miller & Lux	100¼	101
Northern Ca Ry 5s	..	98
Northern Ry of Cal 5s	99⅝	..
Natomas of Cal 6s	56½	..
Northern Cal Power Con 5s	87½	88
Northern Cal Power 5s	97	..
Orpheum T & R 6s	94½	..
Pac Gas & Elec 5s	88	88½
Pac Gas & Elec Notes	100⅞	101¼
Pac Gas & Elec '40s	..	105½
Pac Gas Imp 4s	91½	93
Pacific Elec Ry	80	81
Pac Tel and Tel 5s	..	94¾
Sacto Elec & G & R 5s	97½	..
San J L & P 5s	93½	..
San J L & P sA 6s	100	..
San J Light & P B 6s	98	99
San J L & P Conv 8s sD	103½	..
San J L & P sC 6s	97½	98⅝
S J & S C 4½s	20	30
So Cal Gas 5s	95¾	96
Sierra Ry 6s	..	75
S P Br of Cal 6s	106½	..
S P R R of Cal 5s	98½	..
S P R R of Cal 1st ref 4s	85⅝	..
S P R R 20-year 4s	..	85¼
S P R R 20-year con 5s	90	..
S P C P 4s	78⅝	80
S P S F Terms	80¼	82½
Spring Valley	95	95½
Sperry Flour 6s	96	96½
Standard Oil of Cal 7s	106⅝	106½
Union Oil 5s	93	..
United Gas & Elec 5s	96½	97
Valley Cos Power 5s	97¼	..
Western Pacific Ry	85½	85¾
Wilson & Co Con 6s	85	..
WATER STOCKS.		
East Bay Water A pfd	79¾	81
East Bay Water B pfd	30	..
Spring Valley Water	65½	66
GAS AND ELECTRIC.		
Gt Western Power pfd	92	93
L A G & E Corp pfd	84¼	..
N W Electric pfd	78	..
N W Elec com	9½	10¼
Pac Gas & Elec pfd	88	88¼
Pac Gas & Elec com	65½	65¾
Pac Lighting pfd	75	..
S F Sacto pfd	56½	..
San J L & P pfd	79	..
San J Light & P com	..	25
Western Power pfd	80½	..
Western Power com	31½	..
RAILROAD.		
Market St P pfd	38	41
Market St pfd	12	..
Market St com	2½	..
Market St 2nd pfd	4¾	..
S F Sacto pfd	56	..
S F Sacto com	3	5
INSURANCE.		
Fireman's Fund	280	290
Home Fire and Marine	23	23½
Title Ins and Gty	145	..
Vulcan	8	10½
BANKS.		
Anglo Cal Trust	154	160
American National	115	..
Anglo and L P Nat	..	150
Bank of California	192	193
Bank of Italy	199	200½
Cent Nat Bank of Oak	180	..
First Nat of S F	..	216
French-American	106½	..
Mercantile Trust	240	..
Security Bank and Trust	325	350
Union Trust	2100	..
Wells-Fargo	165	..
SAVINGS BANK.		
Humboldt	180	..
SUGAR STOCKS.		
Alameda	2½	4
Hawaiian Com and Sugar	34½	..
Hawaiian	27	..
Honokaa	8½	..
Hutchinson Sugar Plantation	11½	12
Oahu	23	..
Olaa Sugar	..	5⅜
Onomea	32⅝	..
Paauhau	10½	..
Pioneer Mills	17⅝	18½
Union	20½	21
OIL STOCKS.		
Amalgamated Oil	67¼	70
Associated Oil Co	101	..
Cal Petroleum pfd	82½	..
Col Oil and Gas	..	30
Considine Martin	2.25	2.50
Gen Petroleum pfd	92	94
Gen Petroleum com	91	..
North American	1.20	1.22½
Pacific Oil	46⅝	..
Pan Amer Trans com	72½	..
Pinal Dome	..	75
Sterling Oil and Dev	2¼	..
Standard Oil of Cal	97¼	97½
Union Oil of Cal	107	108
Union Oil of Del	19⅝	..
West Coast	[illegible]	..
MISCELLANEOUS STOCKS.		
Alaska Packers Assn	90	105
Amer Gold Dredging	..	7½
Cal Cotton Mills pfd	83½	..
Cal Cotton Mills com	60	65
California Ink	83¼	..
Cal Packing Co	70¾	..
Federal Telegraph	5⅝	5⅝
F E Booth & Co pfd	90	..
Hawaiian Pineapple	54½	..
Holt Mfg Co 1st pfd	..	92
Natomas of Cal pfd	1	6
Pac Tel & Tel pfd	90	..
Pac Tel and Tel com	50¼	..
Telephone Investment	27¾	28
Sperry Flour pfd	100	..
Sperry Flour com	41	45¼
West Lumber	..	100

SALES.

500 Liberty Loan 3½s	96.84
9000 Liberty Loan 3rd 4¼s	97.70
1000 Liberty Loan 4th 4¼s	97.30
500 Liberty Loan 4th 4¼s	97.38
5000 Victory Loan 5th 4¾s	100.10
500 General Pet 1st 7s	102½
2000 Market St Ry Cons Mtg 5s	82½
15000 Market St Ry 6s	90¼
2000 Natomas Co of Cal	57
1000 Pac Gas & Elec Notes 7s	101
1000 S P R R Co 1st Ref 4s	85½
17000 S V Water Co Gen Mtg 4s	95
3000 Standard Oil Co	106¼
1000 Western Pac R R Co 1st Big 5s	85⅝
50 Spring Valley Water Co	65½
125 Pac Gas & Elec com	65¾
50 Pac Gas & Elec com	66
40 Home Fire & Marine Ins	23
30 Wells-Fargo Bank	170
30 Hawaiian Com and Sugar Co	34⅝
40 Hawaiian Com and Sugar Co	34½
25 Hawaiian Sugar Co	27½
30 Hutchinson Sugar Plantation	12
110 Oahu Sugar Co	23½
100 Union Sugar Co	20½
35 Union Sugar Co	20
10 Union Sugar Co	20⅜
20 Amalgamated Oil Co	67¼
20 Amalgamated Oil Co	67½
10 Associated Oil Co	101
15 General Pet com	91½
1900 North American Oil	1.22½
125 Pacific Oil	47
60 Standard Oil Co	96
20 Standard Oil Co	96¼
50 Sterling Oil & Dev Co	2¼
50 Union Oil of Del	19¾
190 Cal Packing Corp com	71
400 Federal Telegraph Co	5⅝

METAL MARKETS

NEW YORK, Jan. 20.—Copper steady; electrolytic, spot and nearby, 13¾@14c; later 14c.

Tin easier; spot and nearby, 32.12@32.25c; futures, 31.62.

Iron steady; prices unchanged. Lead steady; spot, 4.70@4.80.

Zinc quiet; east St. Louis delivery spot, 4.75@4.80.

Antimony, spot, 4.50c.

CHILE EXCHANGE DROPS.

SANTIAGO, Chile, Jan. 20.—There was a sharp decline today in the rate of exchange. The American dollar was quoted at 11 pesos 50 centavos; a record premium.

NEW YORK BONDS

RAILROAD BONDS.

Atch gen 4s	88½	M K & T 4s	75¾
A C L 4s	80	M P gen 4s	61½
do 7s	106⅝	do ref 5s '23	98½
B O Gold 4s	78¾	do '20	96½
do con 4½s ev	75½	N Y C deb 4s	87½
do ref 5s	78¾	do con 4s	78¾
Can Sou 5s	95	do ref imp 4½s	86¾
Can Nat eq 7s	107	do ev deb 6s	90¾
do Nor 6½s	110⅛	do coll 7s	106½
do 7s	110½	NYNH&H cv 6s	63¾
Cent Pac 1st 4s	83½	N O Tex & Mex 5s	64½
C & O cv 4½s	84½	N P PL 4s	86
do gen 4½s	84¼	N P 6s	108¼
do cv 5s	86⅜	N P Gt N jt 6½s	107¼
do con 5s	101½	O S L ref 4s	89¾
CB&Q Ill div 4s	89½	Penna 6½s	106
C & West Ind 4s	71	do gen 4½s	88
C G & W 4s	61	do 4½s	96
C M & St P 4s	73	do gen 5s	95⅝
do cv 4½s	62	do 7s	107½
do P deb 4s	57½	do RR 6½s	106¾
do gn 4s A	71	Read gen 4s	83
do cv 5s	64	S A L 4s	50
CM&StP g&r 4½s A	57⅝	do 5s	16½
C&N W sf 5s	95b	do 6s A	44
do gen 4s	83½	Sou Ry con 5s	96½
do 6½s	107¼	So Pac cv 4s	88¾
do 7s	106⅛	do ref 4s	85⅝
CRI & P ref 4s	77⅞	do sf term 4s	81
Col Sou rf ex 4½s	84½	do convs 5s	96½
Colo Sou 4s	91	StL&SF PL 4s A	60¼
Del & Hud cv 5s	91¾	do gen 5s	95b
do 7s	107⅞	do PL 5s B	83¾
D & R G cv 4s	74	do gen 6s	103b
do ref 5s	46	do adj 6s	73¼
Erie P L 4s	58½	do inc 6s	56
do con 4s A	56¼	St L & S W 1st 5s	72¾
do B	50	do con 4s	73
do D	38	do 1st 4s	75
do Pa CG 4s	80	Tex Pac 1st 5s	90¾
Gd Trunk eq 6½s	103½	U P 1st 4s	91
Gt Nor 4½s	89½	do cv 4s	91⅜
do 7s	107⅝	do ref 4s	85⅝
Gt Trunk 6s	102⅜	do 6s	103
do 7s	110½	Un Tank 7s	102¾
Ill Cent jt 5s	93	Wabash 1st 5s	97½
do ref 4s	85	do 2nd 5s	84⅞
K C Sou ref 5s	84½	West Pac 5s	86
Keo & D M 1st 5s	80	Market St 5s	83½
L S & M S 4s	90½	M K & T adj 5s	44⅝
L & N 7s	108	Phm 7¼s	102¾
L & N unl 4s	89½	P & R 8s	100b
MStP&SS M 6½s	101¾		

INDUSTRIALS.

Allied Pack 6s	60½	Hershey 7½s	99⅞
Am Ag Ch 7½s	102	Ill Steel deb 4½s	90
Am Sm 1st 5s	80	Inl Steel 5s	97
Am Tob 7s '22	101½	Int Agr 5s	74
do 7s R	101½	Int Paper cv 5s	87
Armour cv 7s	102¾	Int Marine C T 6s	92¼
do 4½s	87¾	Kelly Sngfld 8s	104⅜
do '23	102½	Kennecott 7s	102⅞
Anaconda 6s A	98¼	Lack Steel 5s	98¾
Beaver Bd 8s	68	do 1st 5s	84¼
Beth Steel 7s '22	100½	Lib McN L 7s	99⅝
do '23	101	Lig & Meyers 7s	114¾
do eq 7s	101	Lorillard 5s	93¼
Beth Steel ref 5s	92	do 7s	115
Cerro de Pasco 8s	113	Midvale 5s	85
Chile conv 6s A	87½	Morris & Co 7½s	103¾
do 7s	100½	Proc & Gam 7s	100⅜
Col Graph 8s	54	do 7s	101⅜
Con can 8s '22	100⅜	Repub I & St 5s	92⅜
do '23	102	Sears Roe 7s '22	100
do '24	102⅜	do '23	99
do '25	104½	Steel & Tube 7s	99¼
Col F & I gen 5s	83	Swift Co 7s	101½
Colo Ind 5s	72	do '31	102¼
Corn Prod ref 5s	91b	Unl Drug 8s	106⅝
Cuban Am Sug 8s	91b	US Rub 1st ref 5s	87¼
Cuban Cane cv 7s	69⅝	do 7½s	103⅝
Distill Sec cv 5s	40½	U S Steel sf 5s	100¾
Diam Match 7½s	100½	Va Chem 5s	94⅜
Dupont 7½s	101	Va Car Ch 7½s	94⅜
Emp Gas F 6s	91b	West. Elec 5s	99¾
Fisk 8s	102½	W U T col tr 5s	95
Gen Elec deb 5s	97½	West Union 6½s	107¾
do 6s	105⅝	Wilson 1st 6s	95
Goodrich 7s	97⅜	do cv 6s	87
Goodyear 8s	112⅝	West Elec 7s	105⅛
Heinz 7s	104	Westinghouse 7s	106½

PUBLIC UTILITIES.

Am Lt & Tr 6s	97⅝	Int Met 4½s	11
Am Tel coll 4s	89	Int R T ref 5s	60¼
do 5s	95	Laclede 7s	99⅞
do 6s	110½	Mont Power 5s A	95
Bell Tel Pa 7s	105⅜	Northwest Tel 7s	108¼
B R T 5s	33	Ohio Cities Gas 7s	99b
Cal Gas unl 5s	93⅝	Ohio Power 7s	101b
Cities Serv 7s B	98b	Pac Tel 5s	95
do C	99½b	Pac Gas 5s	89⅜
do D	99⅜b	Southwest Tel 7s	101⅛
Con Gas cv 7s	103¾		

OIL BONDS.

Anglo Am 7½s	103⅞	Sinclair 7½s	102¼
Atln Ref 6½s	104⅜	S O Cal 7s	107¾
Galena S Oil 7s	101⅞	S O N Y 7s	110½
Gulf Oil 7s	103⅜	Texas Co 7s	101⅞
Humble 7s	100⅝	Tidewater O 6½s	102¼
Pa Amer 7s	98	Vacuum Oil 7s	107¼
Mex Pet cv 8s	100⅜		

OIL AND MINING

SAN FRANCISCO

	Bid.	Ask.		Bid.	Ask.
Belmont	1.35	1.50	North Star	.02	03
Cash Boy	05	06	Rescue E	16	17
Gypsy	..	01	Tono Ex	..	1.57
McNamara	08	09	Tono 76s	..	05
do Crescent	02	03	Umatilla	..	01
Midway	06	07	West End	78	80
Mon Pitts	02	03	West End C.	77	80
New Calif	..	06	West Tono	02	03
Oriental	..	..			
Divide District					
Aladdin	04	05	Horseshoe	..	01
Alto	01	02	Gold City	..	01
Annex	..	01	Jim's Divide	..	01
Apex	..	01	Kernick	02	03
Argentine	..	01	Keystone	..	01
Belcher	..	01	Knox	04	05
Belcher Ex.	01	02	Lucky Boy	..	01
Ben Hur Ex.	01	02	Mammoth	..	01
Ben Hur	01	02	Midway	..	01
Bevis	01	02	Mizpah	01	02
Brougher	04	05	Mohawk	..	..
Butler D	..	01	Myra	01	02
Butte	..	01	Nev Divide	..	01
California	..	01	Northwest	..	01
Charlot	..	..	North Div. Ex	08	..
Divide Con.	..	01	Operator	..	01
Divide City	..	01	Pay Divide	..	01
Divide Ex	20	21	Rand	..	01
Divide Jr	..	01	Reno	..	01
Divide Ton	71	..	Revert	01	02
Dividend	03	04	Rosetta	01	02
East Divide	..	01	Royal	..	01
Florence	01	02	Silver Div	..	01
Frisco	..	01	Silver King	..	01
Giant	..	01	Smuggler	01	02
Goldf R F.	01	02	Sunbeam	01	02
Goldsmith	..	01	Sutherland	..	01
Gold Wedge	..	01	Syndicate	..	..
Gold Zone	11	12	Thompson	..	01
Grimes	..	01	Toggery	..	01
Harmill	11	13	Verdi	..	01
Hasbrouck	..	01	Victory	..	01
Hennessy	..	01	West Div	..	01
Hercules	..	01	Western	01	02
High Div	..	01	Wilson	..	01
Goldfield District					
Blue Bel	..	01	Jumbo Ex	02	03
Booth Re	02	04	Kewanas	03	04
Comb Frac	..	01	Lone Star	01	03
Crackerjack	01	02	R Hills Flor.	01	02
Florence	21	25	Sandstorm E.	..	01
Goldf Con	04	06	Silver Pick	04	05
Goldf Dev	01	02	Spearhd Gld	01	02
Grandma	01	02	Yellow Tiger	..	..
Gt Bend	01	02			
Comstock					
Andes	14	20	Justice	08	12
Alta	..	..	Mexican	18	20
Best & Bel	10	..	Ophir	12	15
Bullion	10	..	Potosi	06	08
Caledonia	18	20	Savage	07	08
Concordia	01	02	Seg Belcher	..	08
Con Virginia	44	46	Scorpion	03	04
Cholar	07	09	Sierra Nev	13	14
Comstock	..	25	Utah M Co	..	05
Gould & C.	..	08	Union	42	..
Hale & Nor.	10	20			
Eurekas					
Bullwhacker	53	..	Eureka Ham.	06	07
Eurekas Hol.	90	95	Uncle Sam	17	19
Eureka Cr. C	30	35			
Simons					
Simon S	52	53	Simon E M O	..	01
Simon Mina.	..	01	Simon Ster	04	05
Californias					
Argonaut	4.75	..	Kennedy	2.00	..
Bunker Hill	04	06	Morrington	10	12
C Eureka	1.47½	1.55	Nevada Pac.	..	05
Gruss	03	04	S Eureka M.	..	25
Double O.	..	15			
Manhattans					
Man Cons	03	04	Union Amal.	..	01
Mustang	..	01	White Caps	04	05
Mt King	..	01			
Other Districts					
Arrowhead	02	03	Nevada Hills	01	02
Broken Hills	03	04	Round Mt	13	14
Carrie S Ld.	..	..	Sil H Nev	03	04
Fair R M.	..	12	Kingman S D	..	01
Mayflower	..	01			
OIL QUOTATIONS.					
Caribou	1.60	..	Palmer U	03	04
Claremont	3.00	..	Palmer U pfd	25	..
Illinois Cr	13	..	Pyramid	05	..
MJ&M&M Ch.	..	14	S F McK	20.00	21.00
N Am Oil	06	..			

MINING SALES.

1000 Midway	06	1800 Con Virginia	25
2000 Tonopah 76	04	5500 Ophir	12
100 West E Ch	78	1000 Sierra Nev	14
2000 Ben Hur	01	500 Union Con	42
2200 Divide Ex	20	1000 White Caps	05
1000 Divide Tono	68	5000 E Hamilton	07
1000 Divide Tono	70	1000 Simon St L	51
2000 Dividend	03	1500 Simon St L	52
13000 Kewanas	03	1000 Simon Sterl	04
2000 Sil P Con	04	100 Uncle Sam	18
1000 Spearhd Gld	01	100 Con Eureka	1.50

If you see it in The TRIBUNE tell them so.

FORD DENIES DEAL IN GULF STEEL; BOOM BLOWS UP

Stock Falls 20 Points and All Other Steel Adversely Affected.

NEW YORK, Jan. 20.—Those who have been predicting a break in Gulf States Steel for several days finally had their prophecies made good today.

After selling at 90½ on the exchange, Gulf States broke nearly 20 points to 71. There were several eactions of two points or more between sales. Selling became most acute after the announcement that Henry Ford was not buying ito the company.

Trading during the first hour was almost entirely in the steel group and some of the advances and subsequent declines in others of this group were almost as sensational as Gulf States.

Trading for the first hour was 350,000 shares, or a daily rate of 1,750,000.

Replogle after selling at 41, an overnight gain of over 10 points, broke nearly eight points to 33½.

Sugars, shippings and textiles were among the few other issues to display more than ordinary strength, rails, oils and coppers becoming heavy. Gulf States rebounded to 78½ before noon, other steels rallying one to two points. Call money opened at 5 per cent.

Sugar stocks were a feature around midday, with American Sugar common above 66. The advance here was in response to an announcement that both National Sugar and American Sugar had advanced; refined sugar went to 5 cents. American Sugar common, at today's best, shows a recovery of nearly 20 points from its 1921 low.

Motors were all strong, with Studebaker above 89, while Chandler made a new high on the move above 62.

Call money was five per cent.

MONEY MARKET

FOREIGN EXCHANGE.

(Noon today)

Reported for TRIBUNE by Central National Bank.

Austria, 100 kronen	.05
Belgium, 100 francs	7.94
Canada $100	95.10
Great Britain, £100	422.00
Czecho-Slovakia, 100 kronen	1.76
Denmark, 100 kroner	20.05
Finland, 100 finmarks	1.98
France, 100 francs	8.16
Germany, $100 marks	.51
Greece, 100 drachmas	4.42
Holland, 100 guilders	36.55
Hungary, 100 kronen	.17
Italy, 100 lire	4.36
Jugo-Slavia, 100 kronen	.39
Norway, 100 kroner	15.70
Serbia, 100 dinare	1.47
Spain, 100 pesetas	14.99
Sweden, 100 kroner	25.00
Switzerland, 100 francs	19.45
Hongkong, 100 local currency	54.75
Yokohama, 100 yen	48.00
India, 100 rupees	28.25

NEW YORK, Jan. 20.—Foreign exchange weak: Great Britain, demand, 4.20½; cables, 4.21. France, demand, 8.08¾; cables, 8.09¼. Italy, demand, 4.35½; cables, 4.36. Belgium, demand, 7.77½; cables, 7.78. Germany, demand, .49½; cables, .50. Holland, demand, 36.40; cables, 36.40. Norway, demand, 15.62. Sweden, demand, 24.87. Denmark, demand, 19.90. Switzerland, demand, 19.43. Spain, demand, 14.91. Greece, demand, 4.33. Argentina, demand, 35.62. Brazil, demand, 12.75. Montreal, .94⅝.

LIBERTY BONDS

Furnished by Bank of Italy.

	Price.	Yield.
First 3½s	96.80	3.70
First 4s	97.30	4.17
First 4¼s	97.32	4.42
Second 4s	97.30	4.19
Second 4¼s	97.14	4.46
Third 4¼s	97.86	4.64
Fourth 4¼s	97.30	4.48
Fifth 4¾s	100.10	4.59
Fifth 3¾s	100.10	3.59

NEW YORK CLOSE.

First 3½s	$ 97.08
First 4s	97.50
Second 4s	97.20
First 4¼s	97.90
Second 4¼s	97.34
Third 4¼s	97.90
Fourth 4¼s	97.42
Victory 3¾s	100.18
Victory 4¾s	100.16

BANK REPORTS

OAKLAND BANK TRANSACTIONS.

January 14	
Total deposit charges	$4,989,600
Clearances	$2,261,400
January 16.	
Total deposit charges	$2,861,300
Clearances	$2,089,700
January 17.	
Total deposit charges	$4,917,800
Clearances	$2,518,900
January 18.	
Total deposit charges	$4,589,100
Clearances	$2,197,800
January 19.	
Total deposit charges	$4,741,900
Clearances	$1,866,400
January 20.	
Total deposit charges	$3,813,100
Clearances	$1,846,400

COAST CLEARINGS TODAY.

Berkeley	$ 614,346
San Francisco	21,200,000
Los Angeles	13,624,196
San Diego	487,565
Long Beach	502,838
Pasadena	545,395
Seattle	5,077,957
Portland	4,079,849
Sacramento	648,013

DRIED FRUITS

NEW YORK, Jan. 20.—Dried fruits firm. Apricots, 26@33c; apples, 14½@18½c; prunes, 30s to 60s, 9½@16c; prunes, 60s to 100s, 6¾@10c; peaches, 12¾@20½c; seeded raisins, 14¾@15½c.

WOOL MARKET

NEW YORK, Jan. 20.—Wool firm. Domestic fleece, XX Ohio, 25@39c; pulled, scoured basis, 18@67c; Texas, scoured basis, 60@75c; territory staple, scoured, 60@90c.

COFFEE AND SUGAR

NEW YORK, Jan. 20.—Sugar: Raw, $3.54@3.73; granulated, $4.80@4.90.

Coffee—Rio, 9@9½c; Santos, 12@12½c.

Standard Oil Gets Czecho-Slovak Rights

PRAGUE, Czecho-Slovakia, Jan. 20.—(By the Associated Press.)—The minister of public works for the government, has signed an agreement with the Franco-American Standard Oil Company, which is controlled by the Standard Oil Company, giving it a monopoly for oil prospecting and well sinking and also, to some extent, a trading concession for thirty years, says the Tribuna today.

PACIFIC FOOD PRICES AND WORLD'S COMMERCE

CELERY CROP IS REPORTED HURT BY COLD SNAP

Damage Also Rumored to the Vegetable Gardens in Hayward.

Cold weather is serving to make trading in the wholesale produce markets rather dull. Reports were received today of damage last night to the celery fields in the Sacramento valley. There was also word of injury to vegetable gardens in the Santa Clara valley and about Hayward and Centerville.

The last two chilly days are in evidence in the citrus fruit market principally. The demand for oranges and lemons is at a minimum. Prices are weak, too. A feature of this division of the market today was the arrival of the first car of grapefruit for the Eastbay this year from the Imperial Valley. This crop is beginning to be of some importance in ning to be of some importance in one time it was believed that it would not thrive. The fruit is of quality equal to the best Arizona variety, so it is claimed. It also commanded the some prices as the Arizona graded.

The market men were talking in the morning of a temperature of 22 degrees recorded on a thermometer under a big awning at the corner of Second and Franklin streets when business began at 7 o'clock. The situation is influenced by the natural refrigeration due to being in front of a big fruit and vegetable store and also constant absence of sunshine due to the long rows of awnings. Also the region is almost on the estuary bank and inclined to condense the coolness when the thermometer is low. At 10 o'clock the same thermometer showed 28 degrees and water thrown on the sidewalk would freeze within a few minutes.

Eggs dropped a cent today from 46 to 45 cents. There was no change in the butter quotations.

Among the arrivals were a car of lettuce from the Imperial Valley, 5 cars of spuds, 1 car of apples and 1 car of oranges.

Although the season for planting canning tomatoes in Central California is yet some distance, those interested in the deal are already predicting a marked increase in acreage. It is pointed out that with the canneries producing but a fraction of their normal output last year and with supplies in first hands already totally exhausted, there will be need of more than average supplies for the 1922 pack. In some quarters it is predicted that wholesalers' shelves will be bare of canned tomatoes and tomato products before the beginning of summer and that there is a great possibility of the country going without these foodstuffs until the new crop comes on in the fall.

OAKLAND PRODUCE

FRUIT.

Dates—Dromedary Golden, new crop, $6.50 per case; 18@20c lb.; Fard, 28@30c.

Honey—$5.50@6 case.

Oranges—Navels (Sunkist), fancy, $4@4.50; choice, $2.50@3.50.

Coconnuts—50@75c doz.

Lemons—$4@4.50; seconds, $3@3.50.

Bananas—Central American, 7½@8c lb.; Honolulu, 7c.

Pineapples—$3@4.50 doz.

Grapefruit—Fancy, $2.75@3.25; choice, $2@2.50.

Avocadoes—$3@4.50 doz.

Citron—60@75c crate.

Pears—Winter Nellis, $1.50@—; Buerre Chargleu $2.25@2.50.

Green Olives—6@10c lb.

Quinces—75c@$1.

Nuts—IXL Almonds, 25c per lb; soft Almonds, 17c; budded walnuts, 35c; soft shell walnuts, 30c; Manchurian walnuts, 20c; Brazil 16c; Pecans, extra large, 25c; fancy China Peanuts, 10c; Italian Chestnuts, 20@22c.

APPLES.

Bellflower—4½s, $1.25; 3½s, $1.75; 4s, $1.65.

Ben Davis—3½ tiers, $2; 4½s, $1.25.

Baldwins—3½s, $2.50; 4s, $2@2.25; 4½s, $1.50@1.75.

Smith Ciders—3½s and 4s, $1.50@1.75, 4½s, $1.25.

Roman Beauties—4½s, $1.50@1.75; 4s, $2.25@2.50.

Jonathans—3½s, $2.75@3; 4s, $2.50; 4½s, $1.75.

White Permains—Fancy, 3½s, $1.75; 4s, $1.50; B grade, 4s, $1.40; 4½s, $1.25.

Kings—4s, $2@2.25; 4½s, $1.75@2.

Newton Pippins—Fancy 3½s, $2.25; 3½s, $1.75@2; fancy 4s, $2; B grade 4s, $1.75; fancy 4½s, $1.50.

Winter Bananas—$2@2.50 packed.

Rhode Island Greenings—4s, $1.75; 4½s, $1.50; 3½s, $1.75@2.

Spitzenburgs—Lugs, $1.50@1.75.

Oregons—Extra fancy, $2.85@3; fancy, $2.25@2.50; choice, $1.50@2.00; Lady, 20 lb. boxes, $2.

BERRIES.

Huckleberries—10@12½c

Cranberries—Eastern, $25 bbls; Pacific, $6.50 box.

VEGETABLES.

Potatoes—Rivers, $2.75; Salinas, $3.25; Nevadas, $2.60@3; Gems, $2.75@3.

Sweet Potatoes—Cellar, 4c; White Yams, $4.25.

Onions—New Brown, $6.50@7; Yellows $6.50@7; Silverskins, $8.

Green Onions—San Leandro new crop, $1.50@1.75 per box.

Garlic—4@6c per lb.

Brussels Sprouts—8@10c.

Lettuce—Los Angeles, $1.75@2; Imperial, $2.25@2.50.

Celery—Fancy, $4@5 a crate; choice $2.50@4.

Spinach—6@7c lb.

Swiss Chard—40c a dozen bunches.

Beets—New, 75c@$1; 35c doz.

Cabbage—$1@1.20 a dozen.

Carrots—New, $1.50@1.75 a sack; 40c a dozen; 3@4c lb.

Turnips—35@40c doz.

Parsnips—New, 35c dozen bunches; $1.75 a sack.

Radishes—20c dozen.

Cucumbers—Los Angeles, $2.25@2.50.

Egg Plant—Southern, 5@8c.

Peppers—Southern Bell, 17½@20c; Chili, 20@21c; pods, 20@25c.

Tomatoes—Los Angeles, $3@3.50.

Pumpkins—1@1½c.

Squash—Cream 75c@$1; Hubbard, $1@1.25 sack; 2@3c lb.

Artichokes—50c@$1.25 a dozen.

Cauliflower—$1.25@1.50.

POULTRY AND GAME

Live weight prices on Oakland wholesale market:

Hens—Large colored breeds, 30c; do. medium, 28c; Leghorn hens, large, 28c; do. small to medium, 27c.

Young Chickens—Heavy colored breeds, 3 lbs. and up, 30@32c; do. 1½ to 2½ lbs., 35@38c.

Ducks—Young, 25@30c; do. old, 23@25c; colored 25@28c.

Geese—Young, 25@30c; old, 20@23c.

Turkeys—No. 1, 38@40c; dressed, fancy, 48@52c; choice, 45@50c.

Rabbits—Young, 18@20c; old, 10@12c; jackrabbits, $2.50@3.50 per doz.

Squabs—Tame, 60c; common, per doz., $3.25@3.75; old pigeons per doz., $2@3.50.

WANT AD. RATES.

One line, one day 20c
One line, one week $1.00
One line, one month $3.00

H.C.L. Drop So Small It's Hard To Register It

WASHINGTON, Jan. 20.—The retail cost of food is coming down, but the decrease is so small as to be almost negligible, amounting to only 1 per cent in December as compared with November, 1921, the Department of Labor announced. During the period from November 15 to December 15, thirty of the forty-four articles on which monthly prices are secured by the department showed decreases ranging from 5 per cent on pork chops to four-tenths of 1 per cent on rib roast.

Percentages of decrease from June, 1920, to December, 1921, include:

Denver, 17.2; Portland, Ore., 21.0; San Francisco and Oakland, 16.5, and Seattle, 18.5.

A table showing the increase in the cost of principal items from 1914 to 1921 in 111 cities includes:

Los Angeles—Food, 38.4; clothing, 94.3; housing, 90.1; fuel and light, 52.7; furniture and furnishings, 113.2; miscellaneous, 99.6; average, 76.4.

San Francisco and Oakland—Food, 40.4; clothing, 106.3; housing, 25.8; fuel and light, 65.3; furniture and furnishings, 113.9; miscellaneous, 86.8. Average, 63.6.

Labor Conditions In Washington And Oregon Told

Unemployment Situation Is Improving, Unskilled Workers Suffer.

SAN FRANCISCO, Jan. 20.—Industry in general, with the exception of lumber and building, shows a decline in Oregon, and Washington, J. A. Kelly, district director of the employment division of the United States Department of Labor says. Here are his summaries:

"Oregon—Agricultural work about completed for the season adding considerably to the number of unemployed. Canneries closed releasing several hundred women who seek only this seasonal employment. Large state and municipal and business projects are started or contemplated during the winter which will give employment to residents. Business considered good and improving.

"Washington—Limited construction of buildings and public works continues. Mines are increasing output. Magnesite industry closed. No market. Lumber shows some improvement, but far below normal. Shipbuilding and metal trades at a standstill. Agricultural and fruit activities have ceased, releasing many men, most of whom flock to the cities, adding to an already overstocked labor market. All municipalities have unemployment committees, endeavoring to give relief to the many thousands out of work."

WIRE SUMMARY

By E. F. HUTTON & CO. WIRE.

Federal Reserve System's ratio of reserve has advanced from 74.7 to 76 per cent, the highest since September, 1917.

The ratio of the New York Bank advanced from $6.9 to $7.06 per cent.

A despatch from Mexico City says Obregon has approved an indefinite extension of the time limit for the payment of $29,000,000 export tax on oil shipments by members of the Mexican Oil Produce Association.

The U. S. Geological Department says the nation's oil supply is only 9,150,000,000 barrels, enough to satisfy present requirements for 20 years.

Directors of the Iron and Steel Institute are meeting today to discuss conditions in the industry.

The consolidated balance sheet of Gulf States Steel shows net bok value of common stock to be over $122 a stare on September 30 last. On the same date the company had $530,100 in cash, receivables of $1,126,232 and inventories of $2,349,000. Loans totaled over $1,120,000 but it is understood they have been materially reduced since.

At an adjourned directors' meeting of Cuban American Sugar Company a committee was appointed to discuss a plan and basis of exchange of securities in connection with a proposed merger of the largest of the Howell Sugar Companies. Cuban American Company, National Sugar Refining Company and West India Sugar finance group are expected to be included in the merger if it goes through.

NEW YORK CURB

By E. F. HUTTON & CO.

INDUSTRIALS.

Acme Coal Co	1 7-16	Sweets Co of Am.	2¾
Acme Pack Co	58	Utd Prof Shar. 1	15-16
Car L & Mat	65	Utd Ret St Can	4¾
Contl Motors	6	U S Ship Corp	8
Peerless T and M	35	U S Steamship Co	1
Philip Morris	8¾	West End C Co	77
Radio Corp cm	3 3-16		

MINING.

Alaska Br C M	2¾	Jerome Verde Cop	28
Big Ledge	26	Knox Divide Mines	4
Boston & Mon	65	McNamara Mine	7
Candelaria Sil	18	McKinley Darragh	15
Colon Em Syn	68	Nat T and T	51
Cres Con G M	2¾	Nevada Ophir	33
Divide Exten	20	Nipissing Mines	6¾
El Sal Mines	3	Ray Herc Cop	3
Eureka Cr M Co	26	Rex Con	6
Goldf Flor M	21	Sil Mines of Am	20
Gold Zone Div	11	Tonopah Div	71
Harmill Div Min	12	Utd East. Mine	2¾

OILS.

Allied Oil	2	Maracaibo Oil	21¼
Anglo Am Oil	17¾	Mexico Oil	1¾
Ark. Nat Gas	10	Noble Oil & G cm	17
Boone Oil	23	Omar Oil & Gas	84
Boston Wyo	72	Prodne & Ref	5½
Cities Serv com	171	Sapulpa Ref Co	3
do B T Shares	19¼	Simms Pet	11¾
Creole Syn	2¾	Skelly Oil	5
Cushing Pet	6	So Pet & Ref Corp	3
Elk Basin Pet	6	Stand. Oil of Ind.	87¾
Engineers Pet	58	Texon Oil & L	66
Federal Oil	1¾	Victoria Oil	90
Gilliland Oil	5¾	Mag Cop	29
Glenrock Oil	1¾	Hecla	4½
Hudson Oil	11	Mother Coal	9½
Inter Pet	15⅛		

COTTON MARKET

NEW YORK, Jan. 20.—Trading in cotton was quieter at the opening today. Initial prices were unchanged to 23 points up. About the only feature was selling by spot concerns and southern wire houses. At the end of the first fifteen minutes quotations were about five points above early levels, mostly on bull support due to a sharp rally at Liverpool.

Option—	Open.	High.	Low.	Close.
January	17.70	17.88	17.70	17.78
March	17.80	17.94	17.68	17.77
May	17.42	17.57	17.31	17.37
July	16.67	17.05	16.85	16.92
October	16.36	16.44	16.20	16.26

LIVERPOOL, Jan. 20.—Spot cotton opened in limited demand, prices barely steady. Sales, 5000 bales. American middling, fair, 12.47; good middling, 10.93; full middling, 10.53; middling, 10.18; low middling, 9.08; good ordinary, 7.78; ordinary, 7.03. Futures opened steady.

BUYERS CONTROL MARKETS, MONEY FLOWING TO THEM

Those On Customers' Side of Counters Are People Who Make Terms.

By J. C. BOYLE,
Special Correspondent of The TRIBUNE.

NEW YORK, Jan. 20.—The markets of America today are buyers' markets and millions of dollars are pouring into them. Men on the customers' side of the counter, for the first time in some years, are able to raise a voice in the naming of terms. Manufacturers, merchants and distributors are anxious for their business and are competing keenly to get it. That is what conservative buyers have been waiting for and as a consequence they are removing the elastic band from their pocketbooks and spending the contents freely.

Within the last few days three railroads have announced purchasing programs which include items ranging from brass tacks to freight cars, and which aggregate over $25,000,000. Other roads are heavy consumers of commodities in other lines. The effect of this buying which is spreading to the individual is setting every nerve of the business system to tingling with activity from the raw commodities to the finished products.

The buying now going on, great as is its volume, is discriminating buying. Big purchasers know from grim experience with empty pockets what they can do without. But they are buying what they need and buying it in larger quantities. Competition is growing sharper daily and will continue to do so as the smaller purchasers get into the market more generally as they are confidently expected to do.

The spring of 1922, therefore, will be a period of cost reduction for the successful business man. Such men have discovered that unless they trim their sails to the winds of competition they are heading into danger and they are cutting costs and putting checks on overhead at every possible point.

Once again firms are selling service to their customers as well as goods. Wholesalers and jobbers in many districts are taking part of the burden of merchandise carrying off the weaker shoulders of their retail customers by laying in larger stocks themselves to meet the customers' requirements quickly.

In most instances, labor is aiding rather than combating the producing cost reductions. Employees are assuming the attitude that it is better, as one Chicago man expressed it, "to work 48 hours a week for $40 than to demand a 40-hour week for $50 and have no work."

One of the first industries to be affected by the buying wave has been tin plate. The orders of the big oil companies and the canners as well as demands by the railroads for this product for car roof protection, have stimulated production and resulted in an advance in the market for tin metal.

Steel production is on a steadily increasing scale throughout Pennsylvania, Ohio and Illinois. Automobile manufacturers have been heavy buyers of certain steel products. Tire manufacturers are preparing for a spring rush and adding to their pay rolls to increase the present output of 100,000 tires a day.

Favorable weather has bettered range and crop conditions throughout the southwest and the agriculturists are gradually recovering buying power in other sections. Reopening of the gold, silver and copper mines of the West, scheduled to take place in the next fortnight, will mean hundreds of thousands of dollars distributed to merchants throughout the mining sections who depend on the mine payrolls for much of their custom.

CHICAGO MARKETS

CHICAGO, Jan. 20.—Cold weather but no snow protection for the crop gave new strength to the wheat market today in the early trading. Sentiment continued also to be influenced by talk of a prospective shortage of domestic supplies and direct assertion that Europe must buy quantities of grain in the world's markets. Dealings here, however, lacked volume. Opening prices, starting from unchanged figures to ⅛ per cent, with May $1.14½ to $1.14⅝ and July $1.02¾ to $1.02⅞, were followed by slight gains all around.

Corn and oats were a trifle firmer, helped by wheat strength. Corn started unchanged, with May 53⅝ to 53¾, and then hardened a little.

Oats after opening unchanged to a shade off, May 39¼ to 39½, held close to the initial range.

Provisions tended upward with hog values.

Hogs—Receipts, 43,000; market active and steady to 10c up. Bulk, $7.95@8.25; top, $8.60; heavyweight, $7.85@8; medium weight, $7.95@8.50; light weight, $8.75@8.60; light lights, $8.35@8.60; heavy packing sows, smooth, $6.75@7.40; packing sows, rough, $6.50@6.90; pigs, $8.25@8.60.

Cattle—Receipts, 6000; market generally steady. Beef steers—Choice and prime, $8.75@8.75@9.75; medium and good, $6.85@8.85; good and choice, $7.85@0.75; common and medium, $5.75@6.85. Butcher cattle—Heifers, $3.85@7.75; cows, $3.40@5.85; buls, $4@5.75; canners and cutters (cows and heifers), $2.50@3.40; canner steers, $3@4; veal calves (light and handyweight), $7.50@10.25; feeder steers, $5.15@6.90; stocker steers, $4.50@6.50; stocker cows and heifers, $3@5.25.

Sheep—Receipts, 8000; fat lambs, 15@25c higher. Lambs (84 lbs down), $1.75@13.25; lambs (culls and common), $9.25@11.50; yearling wethers, $9.50@12; ewes, $5@7.75; ewes (culls and common), $2.75@4.75; feeder lambs, $10.25@12.50.

Option—	Open.	High.	Low.	Close.
WHEAT—PER BUSHEL.				
May	1.14½	1.14⅝	1.13½	1.14⅝
July	1.02⅞	1.02⅞	1.01½	1.01⅞
CORN—PER BUSHEL.				
May	.53⅝	.53⅝	.53¼	.53½
July	.55⅛	.55⅜	.55	.55¼
OATS—PER BUSHEL.				
May	.39¼	.39½	.38⅞	.38⅞
July	.39⅞	.39⅞	.39⅜	.39½
PORK—PER 100 LBS.				
January	Nom.	....	....	16.50
LARD—PER 100 LBS.				
January	9.42	9.45	9.42	9.45
May	9.72	9.77	9.67	9.65
RIBS—PER 100 LBS.				
January	8.77	8.97	8.77	8.85
May	Nom.	....	....	8.95

FINANCIAL NOTES.

The Cuba Cane Sugar Corporation announces that it will pay its acceptances, amounting to $13,500,000, due on January 30, at maturity.

J. C. Penny Company announces that it proposed to issue $6,000,000 additional common stock.

The Texas Company has issued an announcement that funds were available for retiring on or after February 21, $2,500,000 3-year sinking fund 7 per cent gold notes at par and accrued interest.

A new issue of $3,000,000 Marland Oil Company 7½ per cent sinking fund gold bonds were offered today in New York at 96 and accrued interest.

E. F. Hutton & Co.

MEMBERS
NEW YORK STOCK EXCHANGE
NEW YORK COTTON EXCHANGE
NEW YORK COFFEE EXCHANGE
NEW ORLEANS COTTON EXCHANGE
LIVERPOOL COTTON ASSOCIATION
CHICAGO BOARD OF TRADE

Private Wires Coast to Coast

OAKLAND OFFICE,
HOTEL OAKLAND

TEL. LAKE 447 AND LAKE 448

RETAILERS BEGIN ACTIVE BUYING IN SOUTHERN STATES

Wholesalers Optimistic Over Reports Coming in From Road Salesmen.

By J. N. PINING.

ST. LOUIS, Jan. 20.—Salesmen who went out on the road ten days ago are not only sending in orders to local wholesale and jobbing houses, but they are reporting a general feeling of confidence among the country merchants of the South and West that this will be a most prosperous year. Wholesalers are chafing at the high freight rates now in effect because buyers are holding off on the theory that rates must fall and that it will be profitable to wait.

The Carpenters' union here has declined to accept a cut of 20 per cent in pay and builders and contractors are planning some drastic action which will permit of revival of construction work in the spring.

The most striking feature of commercial operations in this territory is the keen competition among manufacturers, wholesalers and retailers to obtain business. This competition is increasing efficiency and improving service and is actuating wholesalers to carry reasonably large stocks of goods in order to lighten the burdens of their retail customers. Collections are most satisfactory.

ATLANTA

By RALPH SMITH.

ATLANTA, Ga., Jan. 20.—Real winter weather and annual sales are keeping retail business in the Southeast stimulated. Stocks of merchants are lower than they have been for some time and are not being extensively replenished as yet, merchants waiting stabilization of the wholesale market and the establishment of a more definite price list on textiles. The general outlook is far more hopeful than at this time in 1921.

Savings banks report deposits of $26,000,000 here which is more than double the total on deposit four years ago. The banking position here is as sound as it ever was and collections are satisfactory in the cities although they are slow in the rural districts.

Sentiment in cotton circles is bearish for the mills, while running at capacity, are buying only for immediate needs and the belief prevails in many quarters that prices will go lower before another noteworthy advance may be expected.

The building permits issued so far this month involve expenditures of $587,000 and are in excess of those for the entire month of January last year. Four new apartment houses have been placed under construction this month.

DETROIT

By PHIL S. HANNA.

DETROIT, Jan. 20.—Entry of Henry Ford into the high priced motor car field which is forecast by his announcement that he would join with the Leland interests in purchasing the assets of the Lincoln Motor Company is causing widespread comment among automobile manufacturers. The price reductions Ford has made on his own cars in the past have forced reductions by other manufacturers of low priced cars and it is believed now that if he gains control of the Lincoln plant he will make similar reductions on that car.

In commenting on the situation today one veteran automobile manufacturer said: "If put into effect, this will exert a horizontal pressure on all car makers. Those who can operate as efficiently as Ford will have an even chance but large profits in automobile manufacturing will be a thing of the past."

Surprisingly optimistic comments are heard in retail trade circles, the majority of dealers in men's furnishings and tailors canvassed declaring that business since January 1 had been much better than was anticipated. Prices in these lines have been reduced materially, it now being possible to obtain for $60 suits which formerly sold at $110.

EMPLOYMENT GROWS.

DETROIT, Jan. 20.—Unemployment is lessening in Michigan. Only 500 men are being cared for each day at McGregor Institute, a haven for the unemployed, compared to 800 last year at this time.

STEEL MILLS RESUME.

PITTSBURGH, Jan. 20.—All sheet mills of the West Penn Steel Company at Brackenridge have resumed in full. The open hearth and bar mills are working part time.

NEW YORK, Jan. 20.—The Sinclair Pipe Line company, a subsidiary of Standard Oil, has ordered twenty miles of pipe and the General Petroleum Company has bought twelve miles of pipe.

FUR DEMAND SLIGHT.

NEW YORK, Jan. 20.—Fur manufacturers have been doing a slightly increased business this week due to annual sales and to the removal of the federal tax. Raw fur markets also have felt the increase in business.

$2,000,000 in Silk Due At Seattle

SEATTLE, Wash., Jan. 20.—With 2500 bales of raw silk aboard valued at more than $2,000,000 part of a cargo said to be the largest carried across the Pacific to Seattle in many months, the big shipping board passenger liner Silver Star is due here tonight. News of her heavy cargo has caused interest in shipping circles here as the bulk of the trans-Pacific trade has been outbound the last few months. The Silver State is bringing 52 first-class passengers.

BUTTER, EGGS, CHEESE

Prices here quoted are selling prices from jobber to retailer as published daily by the San Francisco Wholesale Dairy Produce Exchange. In actual transactions on the floor of the exchange they are subject to a 10 per cent discount on cheese, butter and eggs when 45 cents or less, and 8 per cent for butter and eggs when over 45 cents; provided, however, when squares are sold at 45 cents and invoiced at 45½ cents, the discount shall be 10 per cent.

BUTTER—

	Jan. 18	Jan. 19	Jan. 20
Extra	41c	42c	42c
Prime firsts	37c	37½c	37c
First	..	..	..

EGGS—

	Jan. 18	Jan. 19	Jan. 20
Fresh extras	39c	46c	45c
Extra firsts	..	..	..
Firsts	..	..	..
Extra pullets	37c	42c	43c
First pullets	..	..	..
Undersized pullets	30	35c	36c

Cheese—Old style, Calif., fancy, 27½c; do. first, —; Calif. Young Americans, fancy, 28½c; do firsts, Oregon triplets, 27½c; Oregon Young Americas, 29c.

NEW YORK, Jan. 20.—Butter irregular; creamery higher than extras, 37½@38c.

Eggs—Firm; fresh gathered extra firsts, 45c; firsts, 42@44c.

Cheese—Irregular.

CHICAGO, Jan. 20.—Butter firm; creamery extras, 32½c; firsts, 20½@31c; seconds, 25@25½c; standards, 29c.

Eggs—Lower; receipts, 7963 cases; firsts, 36c; ordinary firsts, 30@32c; miscelaneous, 33@35c; refrigerator firsts, 21@24c.

ALONG THE WATERFONT

For the first time recorded in Oakland's history the residents of this city saw ice covered with snow in the waters of the bay. Yesterday morning the entire shore from Sixteenth street along to the Oakland pier, for several yards off the beach, thick ice was the interesting feature for the commuters passing on the trains to and from the broad-gauge ferry steamers. At the pier it was impossible for the steamers to water as the pipes were frozen and the steam hose from the ferry steamers was brought into use before they could thaw the icey pipes so they could obtaian water for the boilers. The north wind was so strong that tugs which had oil barges in tow for up the river were compelled to seek shelter. No damage was reported in this harbor.

There are two winds which mariners dread in this harbor. One is a southeaster and the other a norther of a heavy blow, but in a light blow there is very little danger. The wind has calmed and also changed to the southeast, with indications of warmer weather, which may bring rain or fog within a few days. On the Columbia river the floating ice is still interfering with navigation and the light river steamers are compelled to tie up until the ice thaws and drifts down the river. Along Puget Sound and British Columbia the weather is also very severe.

The change of the wind along the coast has permitted all barbound vessels held at Bandon, Coos Bay and Eureka to proceed, which will swell the lumber arrivals at Oakland harbor for the week.

The steamer Harvard arrived at Los Angeles this morning and will go on the drydock for a cleaning and painting. The steamer Yale will take her run until the Harvard is completed, which will be in about one week. During the time she is idle other portions of the steamer will be cleaned, painted and overhauled. The work will be done by the Los Angeles Shipbuilding and Drydock Company.

The coast guard cutter Tamaroa, which was recently purchased from the Shipping Board by the coast guard service, left Mobile Sunday for her station at San Diego. Upon her arrival on this coast she will operate in conjunction with the cutter Tingard, patroling the Southern California coast in search of smugglers.

The Robert Dollar Company has received permission from Washington, D. C., to change the names of the former German ships recently brought here from Santa Rosalia. They are as follows: The ship Thielbek will be known as the David Dollar; Joseph Dollar, formerly the Schurbek; the Egon, the Janet Dollar; the Hans, the Mary Dollar; the Orotava, the James Dollar, and the Adolf Venuen is renamed the Alexander Dollar. The United States army transport Lewark, which arrived here on January 11 from Puget Sound, has been renamed the Grant, and will be used in the United States quartermaster's department. She is now loading for Manila at the transport dock.

The arrival of the former cruiser Brooklyn in Oakland harbor has attracted many visitors to Alice street wharf, where she is now tied up, and the work of dismantling the warship will begin on Monday. She was purchased by local iron dealers, who are to break her up for junk.

Change of masters registered at the United States customs house: Captain J. McAvoy, steamer Hyades; Captain J. H. Gunther, steamer Lyman Stewart; Captain O. Anderson, steamer Curacao.

ARRIVALS AND DEPARTURES

TO ARRIVE TODAY.

From	Ship
Hull	Memnon
Puget Sound	Admiral Dewey
Puget Sound	Willamette
Columbia River	Meriden
Saturday, Jan. 21.	
British Columbia	Canadian Rover
Los Angeles	Humboldt
Los Angeles	Harvard
Boston	Panaman
Puget Sound	Chancellor
Columbia River	Steel Seafarer
Los Angeles	Hartwood
Philadelphia	Henry S. Grove
Columbia River	Babinda
Coquille River	Elizabeth
Sunday, Jan. 22.	
Puget Sound	Wapama
Los Angeles	Senator
Puget Sound	Willpolo
Willapa	Multnomah
Monday, Jan. 23.	
Shanghai	Anatina
Seattle	Admiral Rodman
Los Angeles	President
Soerabaia	Tjilebont
Salina Cruz	Colima
British Columbia	Mont Cervin
Tuesday, January 24.	
Baltimore	Buckeye State
Puget Sound	Admiral Schley
Columbia River	Admiral Evans
Los Angeles	Yale

TODAY SAIL.

Victoria, B. C., E. D. Kingsley, 5 p. m., pier 32.
Columbia River, Annette Rolph, 5 p. m., pier 7.
Los Angeles, President, 8 p. m., pier 18.
Los Angeles, Willamette, 2 p. m., pier 7.
Santa Cruz, Coquille, 5 p. m., pier 22.
Los Angeles, Fort Bragg, 1 p. m., pier 17.
Point Arena, Sea Foam, 4 p. m., pier 17.
Puget Sound, Northland, 5 p. m., pier 22.
Puget Sound, Adm. Sebree, 3 p. m., pier 16.

Saturday, Jan. 21.

China, Japan, Dutch East Indies, Tjisalak, — p. m., pier 37.
Honolulu, Hyades, 12 m., pier 32.
Puget Sound, Adm. Goodrich, 11 a. m., pier 16.
Portland, Georgina Rolph, 5 p. m., pier 7.
Los Angeles, Harvard, 4 p. m., pier 7.
Los Angeles, Adm. Dewey, 11 a. m., pier 16.
Los Angeles, Humboldt, 4 p. m., pier 22.
New York, American — p. m., pier 26.
Puget Sound, Everett, 5 p. m., pier 7.
Puget Sound, Tiverton, 5 p. m., pier 22.
Grays Harbor, Hartwood, 1 p. m., pier 17.

Sunday, January 22.

London, Chancellor, — p. m., pier 25.
New York, Steel Seafarer, — p. m., pier 11.
Ecuador and Peru, Meriden, — p. m., pier 31.
Los Angeles, Wapama, 2 p. m., pier 7.
Los Angeles, Multnomah, 2 p. m., pier 7.
Fort Bragg, Brunswick, 2 p. m., pier 17.

Monday, January 23.

Baltimore, Hawkeye State, 12 m., pier 32.
Willapa, Claremont, 3 p. m., pier 17.
Columbia River, Senator, 3 p. m., pier 20.
Siuslaw, Mary Hanlon, 5 p. m., pier 7.
Los Angeles, Babinda, 3 p. m.
New York, Willpolo, — p. m., pier 28.
Coquille River, Elizabeth, 3 p. m., pier 17.
Santa Cruz, Coquille, 5 p. m., pier 22.

Tuesday, January 24.

China and Japan, Shinyo Maru, 1 p. m., pier 36.
New York, Julia Luckenbach, — p. m., pier 30.
Puget Sound, President, 11 a. m., pier 16.
Puget Sound, Cricket, 3 p. m., pier 22.
Eureka, Mayfair, 3 p. m., pier 22.
Los Angeles, Yale, 4 p. m., pier 7.

TRANSPACIFIC MAIL.

Time of closing when not otherwise specified at Oakland postoffice:

CHINA AND JAPAN—Jan. 24, 8 a. m., Shinyo Maru.

DUTCH EAST INDIES—Jan. 21, 8 a. m., Tjisalak.

HONOLULU—Jan. 25, 8 a. m., Matsonia.

AUSTRALIA AND NEW ZEALAND—Jan. 31 8 a. m., Marama.

MEXICO AND CENTRAL AMERICA—Jan. 28, 8 a. m., Ecuador.

TRANSPORT SERVICE.

Sheridan—At San Francisco.
Thomas—At San Francisco.
Newport—At Manila.
Buford—At Honolulu.

Logan—Sailed from Honolulu Dec. 23 for Manila.

Sherman—En route to Manila; sailed from Honolulu Jan. 14.

Dix—At San Francisco.

Pensacola—At San Francisco.

Houston—At San Francisco.

Chaumont—Sailed for Manila Jan. 17.

West Lewark—At San Francisco.

Somme, due at San Francisco Jan. 20, from Manila.

ARRIVED WEDNESDAY.

John A. Campbell from Tarawa.

THURSDAY.

Phyllis from Port Angeles; lumber.
Sea Foam from Mendocino; lumber and mdse.
American from Columbia river; bound for Boston, put in for fuel.
Harvard from Los Angeles; pass. and mdse.
Ecuador from Baltimore; pass. and mdse.
Destroyer Renshaw from Eureka.
Dochra from New York.
Kennecot from New York; mdse.
Richmond from Port Angeles; in ballast.

CLEARED.

Stockton for Honolulu.
Harvard for Los Angeles.
Hornet for Marshfield.
Cuba for Canal zone.
Wolverine State for Calcutta.

SAILED.

Santa Barbara for Eureka.
Olemu for Portland.
Cuba for Cristobal.
U. S. S. Saturn for Norfolk.
Wolverine State for California.
Westport for Crescent City.
San Jacinto for Grays Harbor.
Harvard for Los Angeles.
Hornet for Coos Bay.
Mexico for Los Angeles.
Edgar F. Luckenbach for Seattle.
Caspar for Caspar.

SAN FRANCISCO PIER DIRECTORY.

NORTH OF MARKET STREET.

Pier.		Pier.	
1	Washington	25	Greenwich 2
3	Jackson	27	Lombard
5	Pacific	29	Sansome
7	Broadway 1	31	Sansome
9	Broadway 2	33	Montgomery
11	Vallejo	35	Montgomery
15	Green	37	Kearny
17	Union 1	39	Grant Ave.
19	Union 2	41	Powell
21	Filbert	43	Powell
23	Greenwich 1	Transport Dk	Laguna

SOUTH OF MARKET STREET.

Pier.		Pier.	
4	Mission	31	Beale
16	Howard 1	36	Fremont
18	Howard 2	38	First
20	Folsom 1	40	First
22	Folsom 2	42	P. M. SS. Co.'s
24	Harrison	44	P. M. SS. Co.'s
26	Steuart	46	Second
28	Spear	China Basin	Third
30	Main	54	Fourth
32	Main		

WIRELESS REPORTS

These reports are based on the position of ships at 8 o'clock last night—the only hour at which the wireless information is issued.

Montebello—Port San Luis for San Francisco; 185 miles south of San Francisco.

Florence Luckenbach—Los Angeles for Cuba; left Los Angeles at 4 p. m.

Charlie Watson—Point Wells for San Francisco; 280 miles from San Francisco.

Cado—Talara for Vancouver; 200 miles south of Victoria.

Captain A. F. Lucas—La Touche for San Francisco; 567 miles from San Francisco.

Admiral Evans—San Francisco for Victoria; 50 miles from Victoria.

Mexico—San Francisco for Hoquiam; 25 miles north of San Francisco.

Admiral Schley—San Francisco for Seattle; 623 miles from Seattle.

West Isleta—San Francisco for Portland; 240 miles from San Francisco.

Wahkeena—Grays Harbor for Los Angeles; 261 miles south of Grays Harbor.

Apus—Los Angeles for Honolulu; 120 miles from Honolulu.

Meriden—Portland for San Francisco; 152 miles from San Francisco.

Horace X. Baxter—Port Ludlow for San Francisco; 223 miles from Port Ludlow.

Rose City—San Francisco for Portland; 201 miles south of Columbia river.

La Placentia—Vancouver for Port San Luis; 619 miles from Port San Luis.

Atlas—Los Angeles for Astoria; 270 miles from Astoria.

Avalon—San Francisco for Grays Harbor; 186 miles from San Francisco.

Ernest H. Meyers—San Francisco for Puget sound; 220 miles north of San Francisco.

Shabonee—Shanghai for Los Angeles; 910 miles west of Los Angeles.

R. J. Hanna—San Francisco for Point Wells; 275 miles from San Francisco.

Llebres—Los Angeles for Seattle; 340 miles north of San Francisco.

Steel Worker—San Diego for U. K.; 300 miles south of Los Angeles.

Lehigh—San Francisco for Charleston; 778 miles south of San Francisco.

Santa Rita—Los Angeles for Astoria; 373 miles from Los Angeles.

West Hinrod—Honolulu for Balboa; 1485 miles from Honolulu.

Steel Scientist—New York for Los Angeles; 1343 miles south of San Francisco.

Wilhelmina—San Francisco for Honolulu; 359 miles west of San Francisco.

Frank G. Drum—San Francisco for Los Angeles; 10 miles from Los Angeles.

Admiral Dewey—Seattle for San Francisco; 111 miles from San Francisco.

Admiral Rodman—Portland for Coos bay; 63 miles from Coos bay.

Cape Romain—San Francisco for Coos bay; 40 miles south of Coos bay.

Mongolian Prince—Swansea for Vancouver; 490 miles from Vancouver.

Steel Voyager—Portland for San Francisco; 400 miles from San Francisco.

Hawaiian—Seattle for San Francisco; 140 miles south of Cape Flattery.

Wapama—Seattle for San Francisco; 40 miles from Seattle.

Toyooka Maru—Vancouver for Yokohama; in lat. 48.55 north, long. 128.08 west.

Willamette—Everett for San Francisco; 50 miles from San Francisco.

Sierra—Los Angeles for Bellingham; 285 miles from Los Angeles.

Oleum—San Francisco for Portland; 463 miles south of Astoria.

Cold Harbor—Philadelphia for Los Angeles; 1092 miles north of Balboa.

Princess—New York for Los Angeles; 1806 miles south of Los Angeles.

Dixie Arrow—New York for San Francisco; 1970 miles south of San Francisco.

Edward Luckenbach—Los Angeles for New York; 1355 miles south of Los Angeles.

Arizonan—Boston for Los Angeles; 1380 miles north of Balboa.

Buckeye State—Baltimore for San Francisco; 2060 miles south of San Francisco.

Endicott—Panama for Honolulu; in lat. 11:30 north, long. 95.32 west.

San Juan—Panama for San Francisco; 2094 miles south of San Francisco.

M. S. Dollar—Genoa for San Francisco; 2150 miles south of Los Angeles.

Yorba Linda—Tampico for Chile; 630 miles northeast of Colon at noon.

West Prospect—Cebu for Los Angeles; 1347 miles west of Los Angeles.

Warwick—New Orleans for Tampico; 119 miles south of New Orleans.

Colombia—Baltimore for San Francisco; 1167 miles south of Baltimore.

William F. Herrin—Honolulu for San Francisco; 1674 miles east of Honolulu.

Venezuela—San Francisco for New York; 3223 miles south of San Francisco.

STEAMER MOVEMENTS

PACIFIC COAST PORTS.

Astoria—Sailed Jan. 19, stmr Johan Poulsen for San Francisco; stmr Steel Seafarer for San Francisco; ms Babinda for San Francisco; stmr Admiral Rodman for San Francisco.

Aberdeen—Arrived Jan. 18, stmr Frank D. Stout from San Francisco; Fr stmr Providencia from Tacoma.

Arrived Jan. 19, stmr Tamalpais from Los Angeles.

Bandon—Sailed Jan. 19, stmr Elizabeth for San Francisco; stmr Brooklyn for Portland.

Eureka—Sailed Jan. 19, Nor stmr Trinidor for Port Townsend; stmr Vanguard for San Francisco; stmr Washougton for San Francisco; stmr Centralia for San Francisco; stmr Santa Monica for San Francisco; stmr Mayfair for San Francisco.

Genoa Bay—Arrived Jan. 19 Jap stmr Tomiura Maru from Chemainus.

Los Angeles—Arrived Jan. 19, stmr Humboldt from San Francisco and sailed for return at 5 p. m.; stmr Senator from San Francisco and proceeded for San Diego at 11 p. m.; stmr Idaho from Grays Harbor; stmr Ryder Hanify from Portland; stmr John C. Kirkpatrick from Portland; stmr John C. Kirkpatrick from Portland and sailed for San Diego; stmr Florence Luckenbach from San Francisco and proceeded for New York; yacht Venetia from San Francisco; stmr Edna from Aberdeen; stmr Halco from Columbia river; stmr Daisy Putnam from Redondo; stmr Hamer from Portland and sailed for Manila.

Sailed Jan. 19, stmr Panaman for San Francisco; U. S. Nevada, Mississippi, Pennsylvania and Arizona for San Francisco; stmr Solano for Coos bay; stmr Flavel for Astoria; stmr Catherine G. Sudden for Grays Harbor; stmr Mary Hanlon for Port Townsend; stmr. Tiverton for Willapa Harbor; stmr Apus for Dairen.

Marshfield—Arrived Jan. 19, stmr Johanna Smith from San Francisco.

Monterey—Arrived Jan. 19, stmr Frank H. Buck from San Francisco; stmr San Antonio from San Francisco and proceeded for Port San Luis.

Point Reyes—Passed Jan. 19, stmr Henry T. Scott from Los Angeles for Tacoma.

Port San Luis—Sailed Jan. 19, stmr Montebello for San Francisco.

Point Wells—Arrived Jan. 19, stmr J. A. Moffet from Port San Luis.

Portland—Arrived Jan. 19, noon, stmr Celilo from San Francisco.

Sailed Jan. 19, Jap stmr Brazil Maru for Japanese port.

Port Townsend—Arrived Jan. 19, Br stmr Waihemo from Vancouver and proceeded for Seattle; Jap stmr Vancouver Maru from Kobe and proceeded for Seattle; schr Alice Cooke from Honolulu and proceeded for Mukilteo.

Port Angeles—Arrived Jan. 19, Br stmr Waiotapu from Sydney.

Raymond—Arrived Jan. 19, stmr Raymond from San Francisco.

Seattle—Jan. 19, stmr Yosemite from San Francisco and sailed for Tacoma; Jap stmr Vancouver Maru from Kobe.

Sailed Jan. 19, Dutch stmr Moerdijk for San Francisco; ms Geelcha for Los Angeles; coastguard cutter Algonquin for Astoria; stmr Wapama for San Francisco.

South Bend—Arrived Jan. 19, stmr Raymond from San Francisco.

Tacoma—Arrived Jan. 19, stmr Amur with barge Baroda in tow, from Granby; Jap stmr Hawaii Maru from Vancouver; stmr Northwestern from Alaskan port.

Sailed Jan. 19, during night, stmr Anne Hanify for San Francisco; Jap stmr Belgium Maru for Yokohama.

Tatoosh—Passed in Jan. 19, stmr Silver State from Manila for Seattle.

Union Bay—Sailed Jan. 19, Br stmr Waihemo for Vancouver.

Victoria—Arrived Jan. 19, stmr Silver State from Manila and proceeded for Seattle.

Passed Jan. 19, stmr Nictheroy from Vancouver for Portland; stmr Tuscaloosa City from — for London; Br stmr Bessie Dollar from New York for Vancouver.

Vancouver—Arrived Jan. 19, Br stmr Bessie Dollar from Meachan. Sailed Jan. 19, stmr Harold Dollar for Hongkong; stmr St. Joseph for Tacoma; stmr Neponset for New York.

Sailed Jan. 19, Fr stmr Saint Joseph for Tacoma; stmr Neponset for —.

Valdez—Sailed Jan. 19, stmr Victoria for Seattle.

ISLAND PORTS.

Honolulu—Arrived Jan. 19, transport Buford from San Francisco; transport Chateau Thierry from Norfolk; Jap stmr Korea Maru from San Francisco and proceeded for Hongkong.

Sailed Jan. 19, stmr Eastern Cloud for Yokohama.

Manila—Sailed Jan. 16, Dutch stmr Bintang for San Francisco.

CANAL PORTS.

Cristobal—Arrived Jan. 17, Br stmr San Blas from Boston.

Balboa—Arrived Jan. 19, stmr Solano from Iquique.

Sailed Jan. 18, Br stmr City of Lincoln for San Francisco.

EASTERN PORTS.

New York—Sailed Jan. 18, stmr Santa Teresa for Callao, etc.

FOREIGN PORTS.

Kobe—Arrived Jan. 13, Br stmr Ocean Monarch from Philadelphia.

Shanghai—Sailed Jan. 16, Br stmr City of Cambridge for New York.

Arrived Jan. 16, Br stmr Robert Dollar from Tacoma.

Glasgow—Arrived Jan. 18, Br stmr Woodarra from Seattle.

Karachi—Arrived Jan. 14, stmr Norwich City from Portland, Ore.

Salina Cruz—Sailed Jan. 18, stmr Buckeye State for San Francisco.

Yokohama—Arrived Jan. 14, Jap stmr Tacoma Maru from Seattle; Jan. 15, stmr Birmingham City from Baltimore via Honolulu.

Sailed Jan. 17, Jap stmr Persia Maru for San Francisco via Honolulu.

WEATHER FORECAST

Oakland and vicinity—Tonight and Saturday fair, not so cold; gentle winds, mostly easterly.

Northern California, Sacramento, Santa Clara and San Joaquin valleys—Tonight and Saturday fair, not so cold, heavy to killing frost early morning; gentle winds, mostly southerly.

Southern California—Tonight and Saturday fair, continued cold; heavy to killing frost in early morning; gentle winds, mostly northerly.

Nevada—Tonight and Saturday fair, not so cold.

Washington and Oregon—Tonight and Saturday rain or snow, snow east portion, not so cold; moderate winds, mostly southerly.

Idaho—Tonight and Saturday occasional snow, not so cold.

CONDITIONS.

The high pressure area causing the cold spell in the San Francisco forecast district has remained nearly stationary over the central Plateau states, but it has diminished slightly in size and energy. Killing frosts occurred this morning throughout California, and they were especially severe in the southern citrus groves. Light snow has fallen in Eastern Washington and rain has occurred in the western portion of that state. Snow has also fallen in Montana and Northern Wyoming and rain has occurred along the West Gulf coast and in Tennessee and the Middle Atlantic states. Temperatures in Northern California have risen slightly, and it is also warmer in Oregon and at most places in Washington and Idaho. A severe cold wave is being experienced in Southern Texas and in the southern portion of the Lakes region, and it has again turned colder in the Canadian Northwest. Conditions are favorable for fair weather tonight and Saturday in California and Nevada and for rain or snow in the North Pacific states. Temperatures will moderate slowly and heavy to killing frost will occur again early Saturday morning nearly everywhere in California.

E. A. BEALS, Forecaster.

HUMIDITY DATA.

	Dry.	Wet.	Hum.
January 19, noon	41.0	31.0	24
January 19, 5 p. m.	45.0	33.0	21
January 20, 5 a. m.	36.5	35.2	88

RAINFALL DATA.

Stations—	Last 24 Hrs.	Seasonal to date.	Normal to date.	Seasonal Last Yr.
Eureka	.00	13.87	21.52	20.69
Red Bluff	.00	10.10	12.42	18.34
Sacramento	.00	7.82	9.16	11.87
San Francisco	.00	9.88	10.70	16.07
San Jose	.00	7.81	7.77	9.70
Fresno	.00	5.88	4.60	4.34
S. L. Obispo	.00	9.75	8.80	8.40
Los Angeles	.00	10.73	6.76	5.34
San Diego	.00	12.94	4.47	2.40

TEMPERATURE.

	High.	Low.		High.	Low.
Abilene	22	18	Okla. City	14	14
Baker	8	-4	Omaha	..	10
Billings	12	6	Phoenix	50	32
Boise	10	-2	Pittsburg	30	22
Boston	46	34	Pocatello	-2	-14
Buffalo	30	16	Pt. Reyes	51	41
Calgary	20	-14	Portland, Or.	28	28
Chicago	32	6	Pr. Albert	8	-16
Denver	20	..	Pr. Rupert	34	30
Des Moines	12	6	Rapid City	30	14
Dodge	18	14	Red Bluff	42	30
Duluth	2	-2	Reno	16	..
Edmonton	30	6	Roseburg	32	26
Eureka	44	30	Roswell	16	14
Flagstaff	22	-6	Sacramento	42	28
Fresno	40	20	St. Louis	22	10
Galveston	68	38	Minneapolis	8	-10
Grand Junc.	26	8	St. Paul	8	-10
Havre	22	10	Salt Lake C.	10	-2
Helena	16	14	San Diego	54	20
*Honolulu	66	..	S. Francisco	46	36
Huron	18	16	San Jose	46	24
Independence	..	14	S. L. Obispo	46	26
Kalispell	8	8	Seattle	32	30
Kamloops	11	12	Sheridan	20	2
Kan. City	14	14	Spokane	14	10
Knoxville	60	38	S. Current	28	-2
Lander	-12	..	Tacoma	32	..
L. Angeles	52	33	Tampa	80	62
Marshfield	44	28	Tatoosh I.	38	36
Memphis	42	26	Tonopah	6	..
Modena	10	-12	Vncvr, B. C.	32	30
Mt. Tamalpais	34	..	Walla W.	16	16
Needles	40	30	Washington	52	40
N. Orleans	80	58	Williston	..	-2
New York	46	36	Winnemucca	4	-12
N. Head	32	32	Yakima	18	2
N. Platte	20	-4	Yuma	52	34
Oakland	39	30			

Note—Stations marked * are afternoon reports of preceding day.

Rainfall—Edmonton .02, Flagstaff .52, Galveston .01, Havre .10, Honolulu .14, Kalispell .06, Kamloops .14, Knoxville .90, New Orleans .04, New York .01, North Head .08, Sheridan .02, Swift Current .22, Tanana .02, Tatoosh Island .10, Vancouver, B. C., 02, Washington .02, Williston .02.

Changes Announced In Bank Employees

FAIRFIELD (Solano County), Jan. 19.—W. J. Waldron, cashier and manager of the First National Bank of Fairfield, has resigned his position and will leave for the east. George Mitchell, assistant cashier of the Bank of Suisun, will succeed Waldron, and Harold Mills, son of Farm Advisor Mills, will fill the position left vacant by Mitchell.

AUCTION SALES

J. A. MUNRO & CO.

AUCTIONEERS

1007 Clay, cor. 10th; phone Oakland 4871; highest price for merchandise, furniture, etc.; will sell on commission. Sales every Friday.

New Wells to Be Spudded in Two Rich Oil Fields

H. and N. Petroleum Co. Is Planning to Enlarge Its Activities by More Leases.

W. K. McKenzie, president of the Huntington & Northern Petroleum Company, announces that drillers are preparing to spud-in in both its Kern River and Huntington Beach holdings, and that both operations should be under way before the close of this month.

The company has already six producing wells in their Kern River holdings, the oil from which is financing the drilling of 20 more wells. These wells are quickly drilled, being of very shallow depth—about 300 feet. Although they are not gusher producers, the comparatively low cost of drilling the wells makes oil production in this field most profitable.

In the Huntington Beach field, California's newest big production territory, the company has acquired holdings sufficient for drilling three wells in the very center of the biggest production. Surrounding them, a distance only from 100 to 300 yards, are such wells as the Miley, a 1500 barrel well; Fidelity No. 1, a 1500 barrel well; the Great Miley, a 2000 barrel well; the Pettifiles, a 2000 barrel well; the Rhoades, a 1500 barrel well, and others.

The Union Drilling and Production Company, which brought in the famous Pantages well, the Sure-Shot and other big producers in the Huntington Beach field, expect that the Huntington and Northern holdings will produce a big well.

The company plans to perpetuate itself by constantly securing additional leases, improving territory. To that end it has not only acquired holdings in Kern River and Huntington, but also in the Huntington Beach Northwest Extension, Los Gatos and other points.

The directorate includes W. K. McKenzie, president, an electrical engineer; Thomas W. Coverton, treasurer, former governor of one of the provinces in the Philippine Islands; Harold C. Morton, secretary, corporation counsel and prominent attorney; F. F. Glibreth, director, former chemical engineer for the Youngstown Sheet & Tube Company; F. E. Kresmer, director, local manager of Sherwin-Williams; James P. Fagan, director, formerly mill superintendent of a large company at Bishop, Cal., and others.

SUN, MOON, TIDE

The time and heights of tide in the following U. S. Coast and Geodetic Survey table are given at Fort Point at the entrance to San Francisco bay. For Webster street bridge, Oakland, add approximately 18 minutes.

Friday, Jan. 20.

Sun rose .... 7:22 | Sun sets 5:20
Moon rises .... 12:35 a. m.
New moon .... Jan. 27, 3:38 a. m.

Jan. 20 to Jan. 26.

TIME AND HEIGHT OF HIGH AND LOW WATER

DATE	TIME	HT.	TIME	HT.	TIME	HT.	TIME	HT.
20	5:22	5.4	12:01	0.9	6:23	3.5	11:06	1.7
21	6:17	5.5	....	...	7:44	3.5	1:15	0.5
	Low.		High.		Low.		High.	
22	7:09	5.6	0:05	2.1	3:52	3.7	2:16	-0.1
23	8:00	5.6	1:08	2.3	9:48	3.9	3:07	-0.3
24	8:47	5.7	2:07	2.5	10:36	4.1	3:49	-0.5
25	9:30	5.6	3:01	2.5	11:19	4.3	4:27	-0.7
26	10:11	5.6	3:50	2.5	11:58	4.4	5:00	-0.7

Note—In the above tabulation of tides, the daily tides are given in the order of their occurrence, commencing with the early morning tide in the left-hand column and the succeeding tides as they occur. On some days but three tides occur, the fourth occurring the following morning.

The column of heights gives the elevation of each tide above the place of Coast Survey Chart Soundings. The numbers are always additive to the chart depths, unless preceded by the minus sign, or dash (—), when the numbers are subtractive from depths.

Montana Lads in Manganese Output

The domestic shipments of high-grade manganese ore—containing 35 per cent or more metallic manganese—amounted to about 13,000 gross tons in 1921, of which more than 10,900 tons was shipped from Montana, according to H. A. C. Jenison of the United States Geological Survey, Department of the Interior. The shipments of ore containing 10 to 35 per cent of manganese amounted to about 72,000 tons, most of which was shipped from Minnesota. The shipments of manganiferous and ferruginous manganese ore amounted to about 14,000 tons.

The net imports for the first eleven months of the year amounted to 386,405 tons of high grade ore and oxide valued at $3,288,595. Of this Brazil contributed 247,568 tons, valued at $7.53 per ton, and India 113,736 tons valued at $6.46 per ton.

OPTIONS WILL BE GOOD.

NEW YORK, Jan. 20.—John E. Sheppard, receiver for E. W. Wagner & Co., which recently went bankrupt with liabilities of $7,500,000 and assets of $5,000,000, today announced all creditors who had bought stock outright or on a margin would be reimbursed in full.

Straight Dope!!

According to direct information

German Marks

expected to drop a little until 26th of this month. After that considerable rises anticipated on account of favorable trade agreements about grain and oil with Russia, Poland and Rumania. But 200 to 300% advance in near future is bunk. Why? Come and see me! Nevertheless investment in German Bonds sound and safe. Value of Marks in Germany even now 6 to 10 times the equivalent in Dollars here.

Five-room house and lot, formerly 10,000 marks,

Equal to $2500

Same house costs now 100,000 marks,

Equal to only $520

or price of wooden shack here.

Russian Roubles

300% and even more advisable and even likely in near future.

100,000 Roubles, normally $1,600
Today for 450

KARL OFFER
FOREIGN EXCHANGE SPECIALIST

465 California st., Garfield 1531
431-439 Merchants Exchange bldg.
and 111 Montgomery Street

Oakland Tribune

Combined Wire News Service of all papers. Associated Press, United Press, International News, Universal News and Consolidated Press

PERSHING FOR TRAINED ARMY OF 150,000 MEN

General Also Favors Plucking Board to Weed Out Higher Rank Officers.

BY UNITED PRESS LEASED WIRE TO TRIBUNE.

WASHINGTON, Jan. 20.—A warning against America "allowing the arms conference and pacifist" talk to sway the country to too large a reduction in its land forces, was sounded today by General John J. Pershing.

Appearing before the house military affairs committee, Pershing declared:

"If America is wise, she will keep an army of 150,000 trained fighting men and 14,000 officers."

General Pershing appeared before the committee to recommend the authorization of a "plucking board" to weed out some of the less efficient officers of higher rank.

Oakland in $100,000 Class in Postoffices

Showing an increase over last year Oakland is listed in the 128 postoffices in the country in the $100,000 class, showing $285,464 in total receipts. The total for all the offices is $146,500,000. San Francisco is fifteenth with $1,001,915; Los Angeles sixteenth with $904,376; Oakland forty-sixth and Sacramento one hundred and tenth with $116,794.

Male Psychology Rules World, Suffragist Says

Male psychology, not human psychology, dominates the world, according to Miss Anne H. Martin, national suffrage leader, defeated candidate to Congress from Nevada and prominent in political life in her state, addressing the Business and Professional Woman's Club at luncheon.

Women have not won equality in government, business, professions, industry or education, Miss Martin told the several score assembled to hear her.

WOMEN TOO HUMBLE.

"The humility of women in thinking of women as the inferior sex is the chief obstacle which keeps them from equal opportunity and equal representation," she declared. "The highest praise which may yet be given a woman is that she has a 'masculine' mind. The lowest censure which can be bestowed upon a man is that he is 'an old woman.' When a woman weeps, she is weak and 'womanly.' When a man weeps, he is manly and noble."

"Women are judged in all things by the double standard imposed by men," Miss Martin said. "The average woman is as competent as the average man.

"To divide intelligence into male and femamle is foolish. Some persons are intelligent and some are not," the feminist pointed out. "We must insist that all people be judged on their ability."

TAKE SEX FROM POLITICS.

A 50-50 representation and opportunity in Congress, legislature and all public offices was urgegd by Miss Martin.

"All sex must be taken out of politics," she declared. "Practically all the important appointments under President Harding's administration have gone to men. Until women have attained a political equality it will be necessary for them to have their separate woman's party.

Miss Martin is sailing for Europe on February 2. She related how the Department of Justice had today investigated her prison record, she having been among the suffragists in Washington, D. C., arrested for parading in front of the White House. She was pardoned by President Wilson. The report was necessary before granting her passports.

Dr. Minora Tibbe introduced Miss Martin to the business and professional wommen.

WRITERS WILL DINE.

BERKELEY, Jan. 20.—An artists', dramatists' and authors' dinner is announced by Tamalcraft for Saturday evening, January 28, at the clubhouse, 2740 College avenue. A plan to write California literature on the map will be considered. Well-known writers of the state have been invited as guests of honor.

PAINT AND BRUSHES LOST.

ALAMEDA, Jan. 20.—A. L. Robinson, 1432 Linden street, Oakland, is looking for the man who picked up four quarts of paint and twenty-four packages of brushes. The articles were dropped from his delivery truck at Santa Clara avenue and Webster street yesterday afternoon.

TO TEACH MILLINERY.

Elementary and advanced classes in millinery will be inaugurated at the Young Women's Christian Association February 3, under the instruction of Mme. Belayeff. The study will include copying caps from pictured models, making of artificial silk flowers, designing and making of dress trimmings. Registration may be made at the Y. W. C. A.

5000-MILE HUNT FOR REGULAR JOB THEIR HONEYMOON

New York Boy and His Bride Walk Into West for Chance to Live.

A 5000-mile walk in search of a job brought 24-year-old Teddy Burns into Oakland today with his bride, Irene, who is 19 years of age. Their honeymoon hike started from New York City on July 14, last. They had been married two days before.

Unable to find work and attracted by descriptions of the Golden State, they headed for Oakland. "We stopped off in Wilkesbarre, Pa., Louisville, Ky.; Birmingham, Ala.; Nashville, Tenn.; Gulf Port, Miss.; Dallas, Fort Worth and El Paso, Tex.; Phoenix, Ariz.; Los Angeles and many other cities, but we like Oakland best of all," the youthful bridegroom said today. "If I can find work here we'll settle down and make this our home."

"And if you don't find a job?" he was asked.

"Then we'll walk back the way we came."

During the trip Burns paid for food and lodging for his bride and himself by singing in theaters. "At that, we have been cold and hungry more than once," he admitted. "In some cities we slept in the county jail—at our own request."

Between Gallatin and Graball, Tenn., on November 13, Burns and his wife were held up and beaten by moonshiners, who thought they were spying on them. "If anybody needs a man who is willing to work," said Burns today, "they can find me at the home of my cousin, Clifford Guertin, 2639 Valdez street."

'Twas a Long, Long Trail

TEDDY and IRENE BURNS, Honeymoon Hikers, who arrived here today from New York City. Young Burns walked 5000 miles in search of a job.

Armenian Lace On Sale at Headquarters

A number of pieces of Armenian handiwork have been received by Mrs. S. Aparhanian, 3896 Brighton avenue. The work, which includes tablecloths, kimonos, doilies, centerpieces and similar articles, was made by Armenian women and orphan girls. The work is of the finest quality Armenian lace, many of the articles taking over a year to complete.

The work will be on exhibit and for sale at the Oakland office of the Near East Relief, 19 Bacon building, from 1 to 5 in the afternoons, beginning Friday. The proceeds of the sale will go to the support of the orphanse who are making the lace in Armenia. Owing to the difficulty of getting the work to this country the display will attract unusual interest, as the genuine Armenian lace has become very rare.

In England alcohol has been successfully produced from ethylene obtained from coal and coke oven gases.

JAPANESE ENVOYS SPEAK IN HAWAII

HONOLULU, Jan. 20.—Prince Tokugawa, Viscount Shibusawa and Baron Kanda, en route to Japan, addressed the Pan-Pacific Union and army and navy heads here today.

Prince Tokugawa declared that the results of the Washington conference were excellent and that the four-power pact demonstrated Japan's desire for peace.

Viscount Shibusawa stated his mission to America was the practical commercial furtherance of the peace work inaugurated at the Washington conference.

No anti-Japan feeling was encountered in the United States, Baron Kanda said, and declared his belief that Hawaii is solving the problems of the Pacific.

SCENIC RAILWAY PLANNED.

Application for permission to construct a new $30,000 scenic railway at Idora park was made today to the city building department by Joseph Smith, concessionaire, who plans to begin work immediately.

15 YEARS IN OAKLAND
I do all your work personally. I hire no operators

DR. COHN

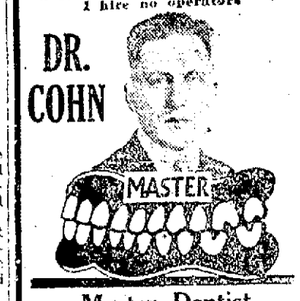

Master Dentist

Prices back to normal. A glance at these prices will convince you.
$15 set of teeth.....$7.50
$30 set of teeth.....$15.00
$50 set of teeth.....$25.00
$10 crown & brg. work, 22k..$4.00
$12½ cr. & brg wk, 22k, rein.$5.00
$5 gold fillings & inlays..$1.00 up
$5 porcelain fillings.....$1.00 up
$2 silver and cement fillings.50c up
Painless extraction.....$1.00
Extraction and cleaning free with other work. Lifetime guarantee with all work. Examination free. Hours 9 a. m. to 8 p. m. Sunday 10 to 12. Phone Oak. 7217.
1027 Broadway, Corner 11th

Money-Back Smith. COR. WASHINGTON & 13TH STREETS.

JANUARY VALUE-GIVING EVENT

HAS PROVEN ITS SUCCESS IN THE GREAT AND GENEROUS RESPONSE BY THE PUBLIC TO THE EXTRAORDINARY VALUES OFFERED MEN'S and YOUNG MEN'S

SUITS AND OVERCOATS $24

EXCEPTIONAL VALUE AT...
ALL FABRICS—ALL PATTERNS—ALL MODELS
OTHER GROUPS OF HIGH CLASS GARMENTS

THAT ARE— EXTRA VALUES at $28 $34 $38

BOYS' SUITS WITH TWO PAIR PANTS
SERVICEABLE FABRICS RELIABLY MADE
Special at $8.95

MEN'S SHOES
30 STYLES OF HIGH GRADE
WORK AND DRESS SHOES
VALUES TO $7.00
Special at $4.65

HI-SCHOOL FIRST LONG PANT SUITS
FOR LADS OF 14 TO 20 YEARS
SINGLE AND DOUBLE BREASTERS IN NEAT PATTERNS
Special at $15

Men's Furnishings Specials!
FLANNELETTE NIGHTGOWNS NOW $1.15
PERCALE AND REPP SHIRTS NOW $1.15
CHEVIOT WORK SHIRTS NOW 80c
FINE FLANNEL SHIRTS NOW $3.65
MEN'S HATS SPECIAL AT $3.85

Boys' Furnishings Specials!
WOOL MACKINAWS NOW $7.65 $8.65
GENEROUS REDUCTIONS ON ENTIRE STOCK FLANNEL SHIRTS & BLOUSES
PERCALE BLOUSES NOW 65c
"PULL-OVER" SWEATERS $4.95

Money-Back Smith. COR. WASHINGTON & 13TH STREETS.
S. & H. STAMPS WITH ALL PURCHASES

In Oakland It's The Royal For Shoes

SHOE CLEARANCE! SALE

Double S. & H. Green Stamps Saturday

Men! The Classiest Shoes and Oxfords are Now Selling Here

at $5 and $5.85 PAIR

All Sizes for Men and Big Boys

Silk Hose Given Away with Shoe Purchases $4.95 and over Ask for them

Royal Shoe Co.

Genuine Dr. Reed's Cushion SHOES for men $10

Oakland, Thirteenth and Washington
San Francisco, Fresno and Portland

Jackson's Saturday Specials

—housewives

EXTRA SPECIAL
Laundered
Flour Sacks
75c dozen

400 dozen flour sacks for making into tea towels. Nicely laundered and ready for hemming. 50-lb. size.
(Limit—one dozen to a customer.)
No telephone or C. O. D. orders—no delivery, but neatly wrapped for carrying.
On sale in Variety Store, basement

Genuine Leather Boston Bags---

13, 14 and 15 inch sizes. Well-made bags of split cowhide in brown only. Steel frame and double handles sewed and riveted to the frame. Substantial strap and brass buckle.
Lining of good quality khaki, has large pocket.
200 to be sold. No telephone or C. O. D. orders—no delivery.
Luggage Section—main floor

1.69 each

Six Popular Victor Records
Victor records reduced—85c now 75c—1.35 now 1.25

18820	WABASH BLUES—Fox Trot TUCK ME TO SLEEP IN MY OLD 'TUCKY HOME—Fox Trot The Benson Orchestra of Chicago	10-in. Victor 75c
18737	HUMMING—Medley Fox Trot MY MAMMY—Medley Fox Trot Paul Whiteman and his Orchestra	10-in. Victor 75c
18774	ALL BY MYSELF Aileen Stanley ANNA IN INDIANA Arthur Fields	10-in. Victor 75c
18094	EL GALLO—(The Rooster) EN LOS ESTADOS UNIDOS (In the United States) Marimba "Royal" de los Hermanos Hurtado de Guatemala.	10-in. Victor 75c
87574	JOHN McCORMACK and FRITZ KREISLER O Cease Thy Singing, Maiden Fair	10-in. Victor Red Seal 1.50
74512	AMELITA GALLI-CURCI Romeo et Juliette—Valse (Romeo and Juliet—Juliet's Waltz Song)	12-in. Victor Red Seal 1.75

NOTE—You can select 10.00 worth of records and pay for them
2.00 down—2.00 month
same as for cash

Phonograph Department
Main floor—Entrances on Clay St. and 14th St.

JACKSON'S
14th St. —complete home furnishers. Oakland Clay St.
Telephone—Lakeside 7120